



57 Culverhouse Rd, The Sidings, Swindon, SN1 2PE

- AVAILABLE NOW
- Three Bedroom Semi Detached House
- Living Room
- Kitchen/Diner
- En-Suite To Master Bedroom
- Enclosed Rear Garden
- Garage
- Driveway Parking
- Council Tax Band D
- No Pets

£1,500 PCM



*** AVAILABLE NOW *** We are pleased to offer this spacious and well presented three bedroom property situated in the The Sidings within walking distance to the town centre and railway station. The accommodation comprises of entrance hall, cloakroom, living room, kitchen/diner, master bedroom (with en-suite shower), two further bedrooms and family bathroom. Property also benefits from an enclosed rear garden, garage and driveway parking. Viewing is highly recommended.

Tenant Information

Length of Tenancy: Long term let with initial tenancy agreement of 6 months

Council: Swindon Borough Council

Tax Band: D

Photographs

Please note that photos were taken prior to the current tenants moving into the property.

Viewings

Strictly via our Swindon office telephone (01793) 641641.



PRIMARY HOMES & LETTINGS

Tel: 01793 641 641

GROUND FLOOR
408 sq.ft. (37.9 sq.m.) approx.

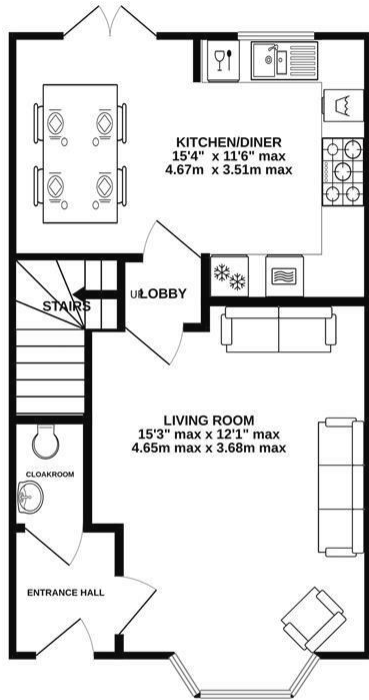

1ST FLOOR
408 sq.ft. (37.9 sq.m.) approx.

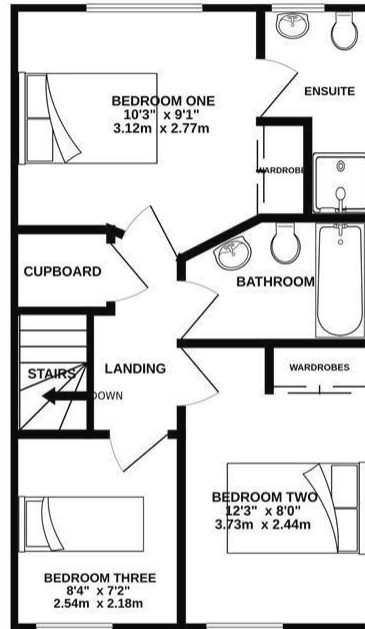

GARAGE

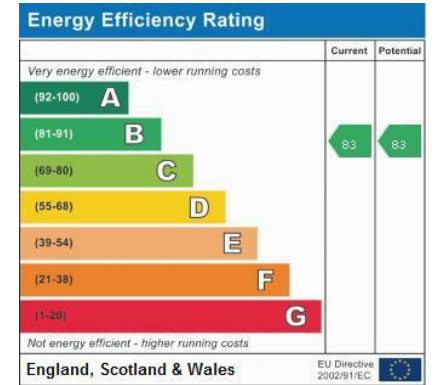
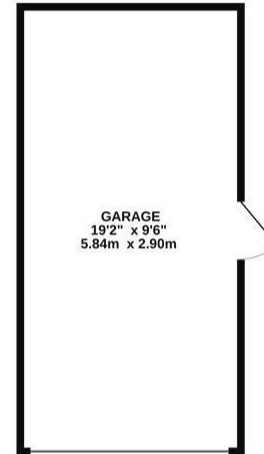

TOTAL FLOOR AREA : 816sq.ft. (75.8 sq.m.) approx.

Whilst every attempt has been made to ensure the accuracy of the floorplan contained here, measurements of doors, windows, rooms and any other items are approximate and no responsibility is taken for any error, omission or mis-statement. This plan is for illustrative purposes only and should be used as such by any prospective purchaser. The services, systems and appliances shown have not been tested and no guarantee as to their operability or efficiency can be given.
Made with Metropix ©2024



101 Commercial Road, Swindon, SN1 5PL
Tel: 01793 641641 Fax: 01793 618127
Email: info@primaryhomesandlettings.co.uk
www.primaryhomesandlettings.co.uk