

**Datchworth Turn
Hemel Hempstead HP2 4PE
£1,400 PCM**

- Two Double Bedrooms
- Central Heating
- Unrestricted On Street Parking
- First floor maisonette
- Modern Bathroom Suite
- Close to local schools & amenities
- Leverstock green location
- Available from 05/11/2025
- Council Tax - C
- EPC - C



67 Marlowes
Hemel Hempstead
Hertfordshire
HP1 1LE

01442 233533

lettings@squireestates.co.uk

squireestates.co.uk

If you would like to apply for a property
please scan the QR code below...



Floor Plan

Approx. 64.2 sq. metres (691.4 sq. feet)

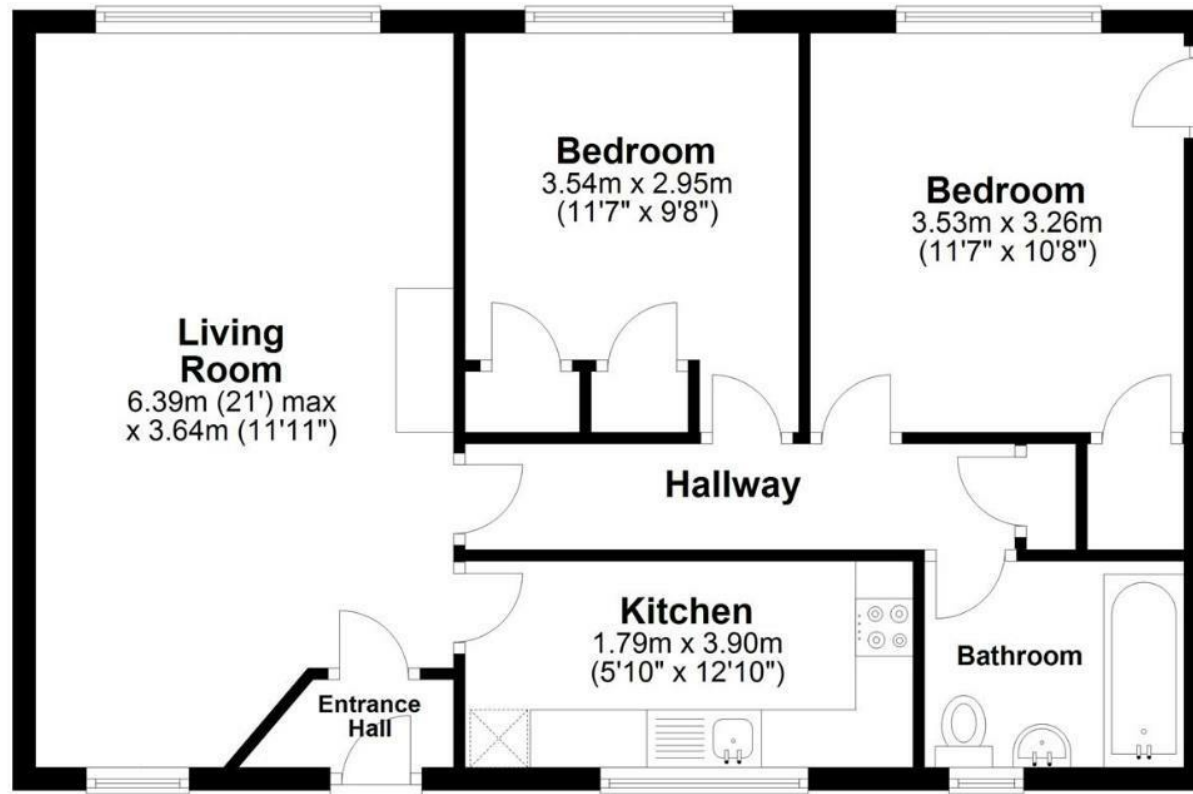

Living Room
6.39m (21') max
x 3.64m (11'11")

Bedroom
3.54m x 2.95m
(11'7" x 9'8")

Bedroom
3.53m x 3.26m
(11'7" x 10'8")

Hallway

Kitchen
1.79m x 3.90m
(5'10" x 12'10")

Bathroom

Entrance Hall

Total area: approx. 64.2 sq. metres (691.4 sq. feet)

Disclaimer - Floor plan is for marketing purposes only and is to be used as a guide - SKM Studio
Plan produced using PlanUp.