

28 Gleave Road Birmingham, B29 6JR

£103ppw includes Broadband

Brilliant 4 double bedroom house refurbished Summer 21, including brand new gas central heating, available from July 2024.

Living area comprises wall mounted flat screen TV (Landlord provides TV License), large leather sofa and chair.

Fully fitted modern kitchen includes breakfast bar and 4 stools (and handy little USB sockets for phones and laptops!)

All bedrooms are accessed via digital keypads and have built in wardrobes alongside beds and student desks etc

In addition to the main bathroom and wc there is a further downstairs wc and wash basin

Small front garden Rear-garden / terrace has space for bike(s)

Registered with Birmingham City Council, all certifications provided.

Property has Intruder alarm system.

Rent includes Virgin superfast broadband, (including boosters to ensure wifi robust throughout the house)

Utilities package available to cover Electricity, Gas and Water rates at £17ppw

£412 Per Week

28 Gleave Road

Birmingham, B29 6JR



[Directions](#)

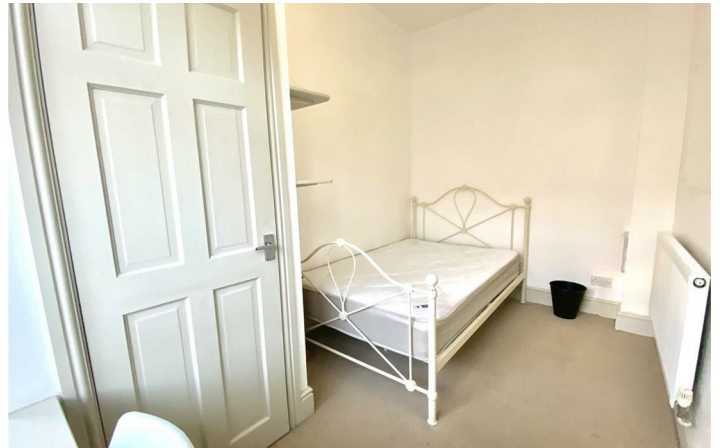
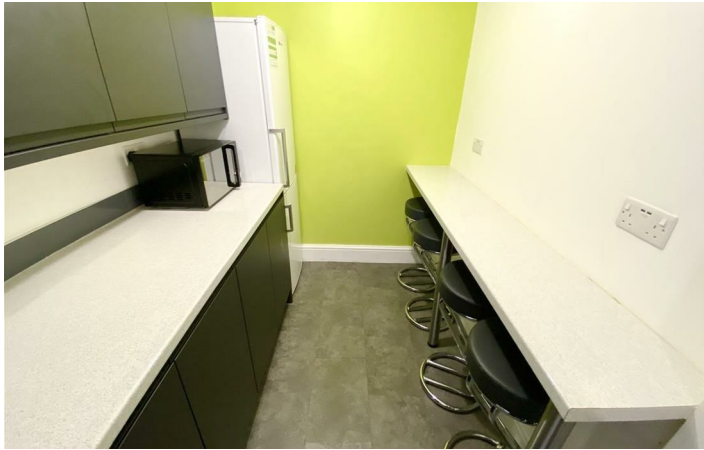

Floor Plan

These particulars, whilst believed to be accurate are set out as a general outline only for guidance and do not constitute any part of an offer or contract. Intending purchasers should not rely on them as statements of representation of fact, but must satisfy themselves by inspection or otherwise as to their accuracy. No person in this firm's employment has the authority to make or give any representation or warranty in respect of the property.

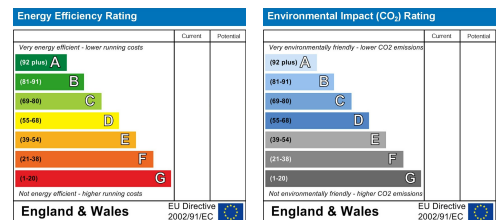

543 Bristol Road, Selly Oak, Birmingham B29 6AU. T: 0121 472 3331 Website: www.direct-housing.co.uk
E-mail: sellyoak@direct-housing.co.uk lettings@direct-housing.co.uk accounts@direct-housing.co.uk

