

HUNTERS®

HERE TO GET *you* THERE

6 Mitchell Avenue, Northfleet, DA11 8AX

£375,000

Property Images

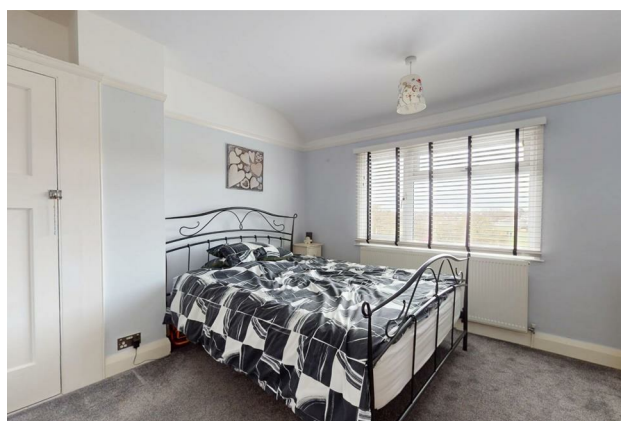
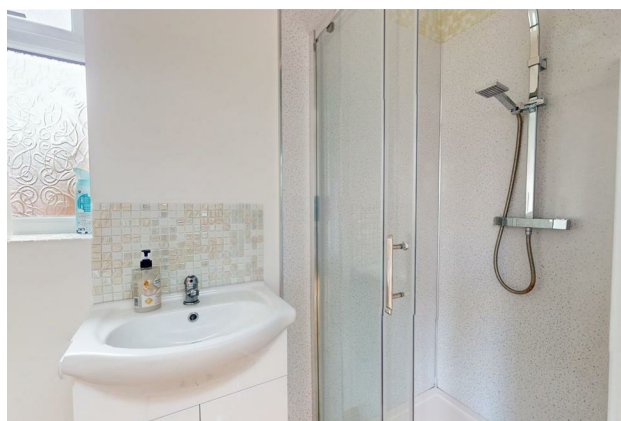

Property Images



HUNTERS®

HERE TO GET *you* THERE

GROUND FLOOR
606 sq.ft. (56.3 sq.m.) approx.



1ST FLOOR
472 sq.ft. (43.8 sq.m.) approx.

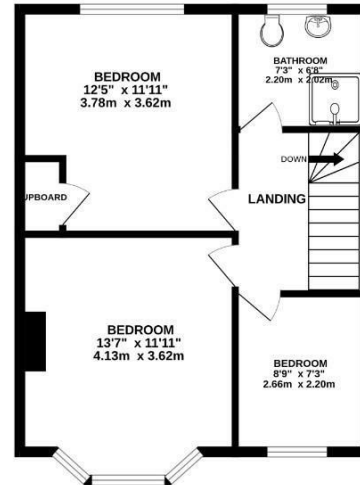

TOTAL FLOOR AREA: 1077 sq.ft. (100.1 sq.m.) approx.

Whilst every attempt has been made to ensure the accuracy of the floorplan contained here, measurements of rooms, windows, doors and any other items are approximate and no responsibility is taken for any error, omission or mis-statement. This plan is for illustrative purposes only and should be used as such by any prospective purchaser. The services, systems and appliances shown have not been tested and no guarantee as to their operability or efficiency can be given.
Made with Metropix i2005

EPC

Energy Efficiency Rating		
	Current	Potential
Very energy efficient - lower running costs		
(92 plus) A		86
(81-91) B		
(69-80) C		64
(55-68) D		
(39-54) E		
(21-38) F		
(1-20) G		
Not energy efficient - higher running costs		
England & Wales		EU Directive 2002/91/EC

Map

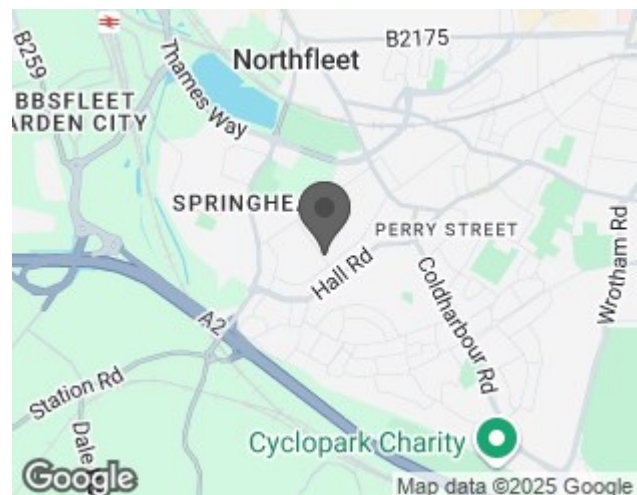

Details

Type: House - Semi-Detached Beds: 3 Bathrooms: 2 Reception: 1
Tenure: Freehold

Available to view now with No Forward Chain! This three bedroom, semi detached home on Mitchell Avenue in Northfleet.

The accommodation comprises of lounge, dining room, kitchen and shower room downstairs and three bedrooms, two of which are doubles, and family bathroom upstairs.

The property itself can be moved into straight away as it has been well looked after meaning that any family can feel at home when they move in.

There is a rear garden to this home which has both grass and paved areas as well as side access. There is also a paved hard standing to the front.

There are schools close by, Northfleet School for Girls and Northfleet Technology College are both within walking distance, as well as Wombwell Park for recreation.

Please call now to arrange your viewing!

Features

• THREE BEDROOMS • SEMI DETACHED • LOUNGE • DINING ROOM • DOWNSTAIRS SHOWER ROOM • NO FORWARD CHAIN • CLOSE TO LOCAL PARK • EPC RATING- D