



Halstead Road, Halstead, CO9 1PG

Rent - £1,750 PCM Deposit - £2,019

Nestled in the village of Gosfield, Scott Maddison are pleased to offer for rent this detached family home on Halstead Road. With four bedrooms, this property is ideal for families seeking a serene environment while still being close to local amenities. One of the standout features of this home is the far reaching unobstructed views over the countryside that can be enjoyed from various vantage points within the property. Early viewing advised.

- DETACHED HOUSE
- FOUR BEDROOMS
- FIELD VIEWS
- DOWNSTAIRS CLOAKROOM, EN-SUITE AND FAMILY BATHROOM
- DRIVEWAY, GARAGE AND ENCLOSED REAR GARDEN
- OFTEN REQUESTED VILLAGE LOCATION
- GAS CENTRAL HEATING
- APPROXIMATE SIZE 1412 SQ FT
- SORRY NO PETS/ COUNCIL TAX BAND E
- AVAILABLE MARCH



Council Tax Band: E - EPC Rating: D 67

GROUND FLOOR
74.7 sq.m. (804 sq.ft.) approx.

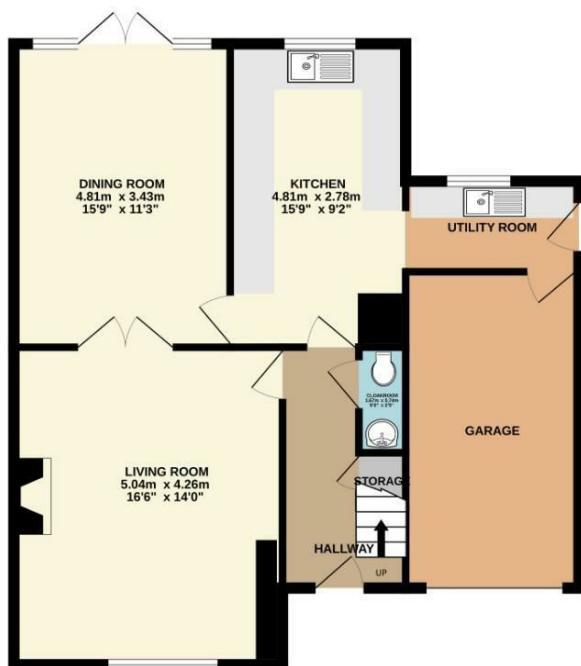

1ST FLOOR
56.5 sq.m. (608 sq.ft.) approx.

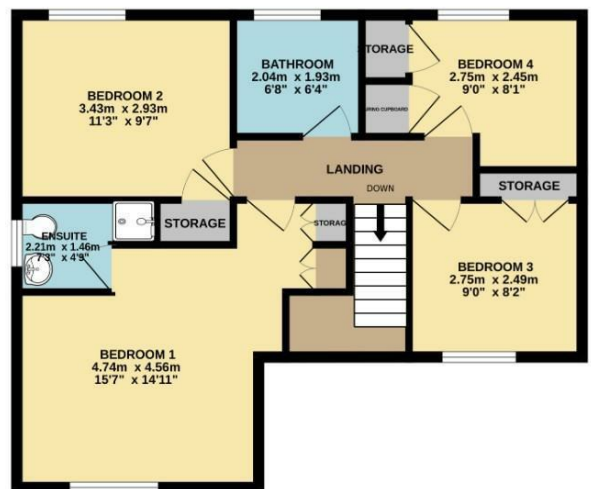

TOTAL FLOOR AREA : 131.2 sq.m. (1412 sq.ft.) approx.

Whilst every attempt has been made to ensure the accuracy of the floorplan contained here, measurements of doors, windows, rooms and any other items are approximate and no responsibility is taken for any error, omission or mis-statement. This plan is for illustrative purposes only and should be used as such by any prospective purchaser. The services, systems and appliances shown have not been tested and no guarantee as to their operability or efficiency can be given.
Made with Metropix ©2025

