



Everything you need to know about:

**Beach Crescent,
Walney, Barrow In Furness,
LA14 3YA**



Introduction



The Property



Local Authority



Transport Links

Education



Health



Local Policing





An invaluable insight into your new home

This i-PACK brochure offers an informed overview of **Beach Crescent** as a potential new home, along with essential material about its surrounding area and its local community. It provides a valuable insight for any prospective owner or tenant.

We wanted to provide you with information that you can absorb quickly, so we have presented it as visually as possible, making use of maps, icons, tables, graphs and charts. Overall, the brochure contains information about:

- **The Property** - including property details, floor plans, room details, photographs and Energy Performance Certificate.
- **Transport** - including locations of bus and coach stops, railway stations and ferry ports.
- **Health** - including locations, contact details and organisational information on the nearest GPs, pharmacies, hospitals and dentists.
- **Local Policing** - including locations, contact details and information about local community policing and the nearest police station, as well as police officers assigned to the area.
- **Education** - including locations of infant, primary and secondary schools and Key Performance Indicators (KPIs) for each key stage.



Farrell Heyworth 76 Cavendish Street, Barrow In Furness, LA14 1PZ **01229 839090**



BEACH CRESCENT, BARROW IN FURNESS £22,000



x0

Bedrooms



x0

Living Rooms



x1

Bathrooms

Where you are

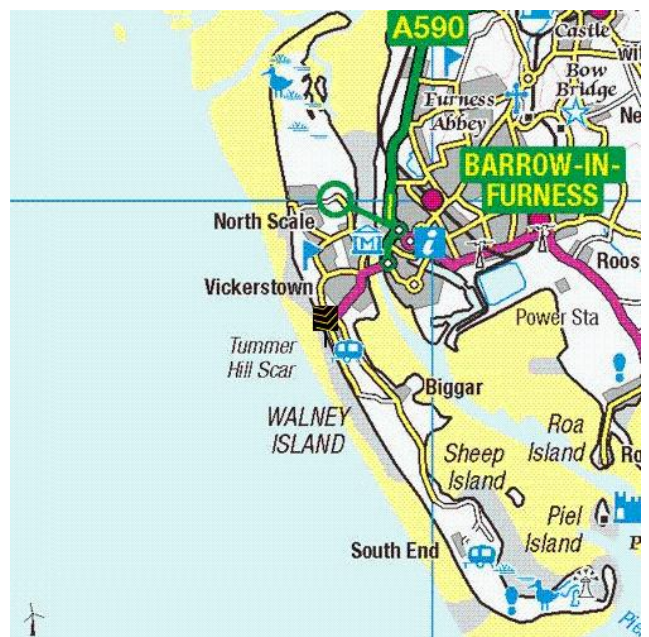
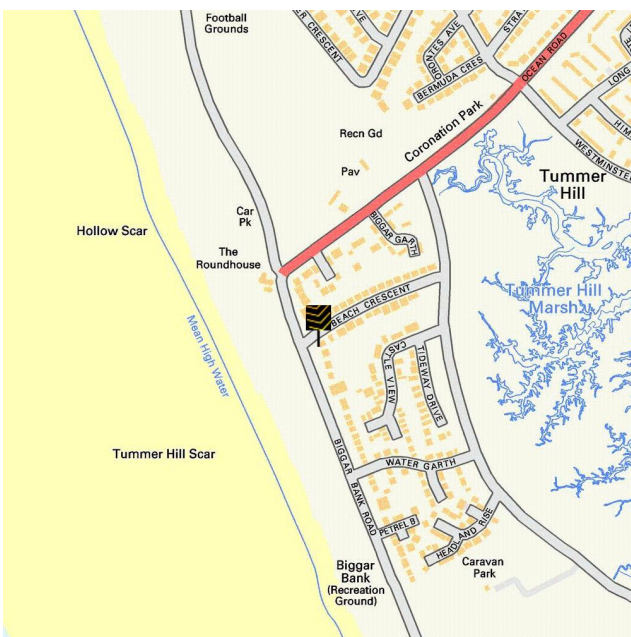



i-PACK

BEACH CRESCENT, BARROW IN FURNESS
£22,000



Farrell Heyworth 76 Cavendish Street, Barrow In Furness, LA14 1PZ 01229 839090



Everything you want
to know about
local authorities





Get to know your local authorities

Local government directly affects quality of life, particularly when it comes to council tax, planning, waste disposal and the impact of local policies. You may want to investigate how this is likely to affect you if you decide to move. There are nearly 400 local authorities in England, with five different types of local government structure. These can be broadly divided into **single-tier** and **two-tier authorities**.

Single-tier authorities are **Metropolitan Authorities, London Boroughs** and **Unitary** or **Shire Authorities**.

Two-tier authorities have both a **County Council**, and a **District Council** or **City Council**.

There are also around 10,000 parish and town councils, effectively creating an additional tier in some areas - mostly, but not exclusively, in rural areas. The National Association of Local Councils (NALC) represents and works on behalf of these community councils and is a useful contact point.

The local authority locations and contact details for **Beach Crescent** are:

Shire / County / District	Website	Address	Contact details
Barrow-in-Furness Borough Council (Shire District)	http://www.barrowbc.gov.uk	Duke Street, Barrow-in-furness, Cumbria, LA14 2LD	t: 01229 876543 e: customerservices@barrow.gov.uk
Cumbria County Council (Shire County)	http://www.cumbria.gov.uk	117 Botchergate, Carlisle, Cumbria, CA1 1RD	t: 01228 606060

Disclaimer: The information displayed above has been obtained using the property's postcode in proximity to its local authority. It is recommended that this information is independently verified.



Everything you want
to know about
transport links







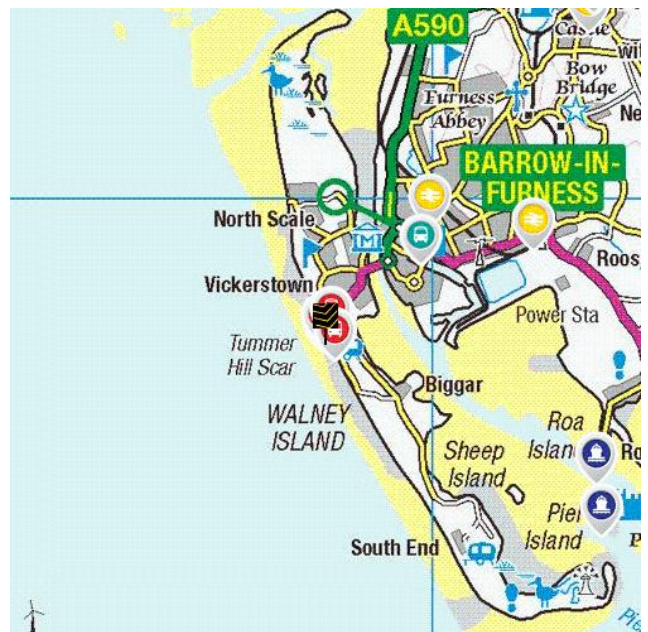
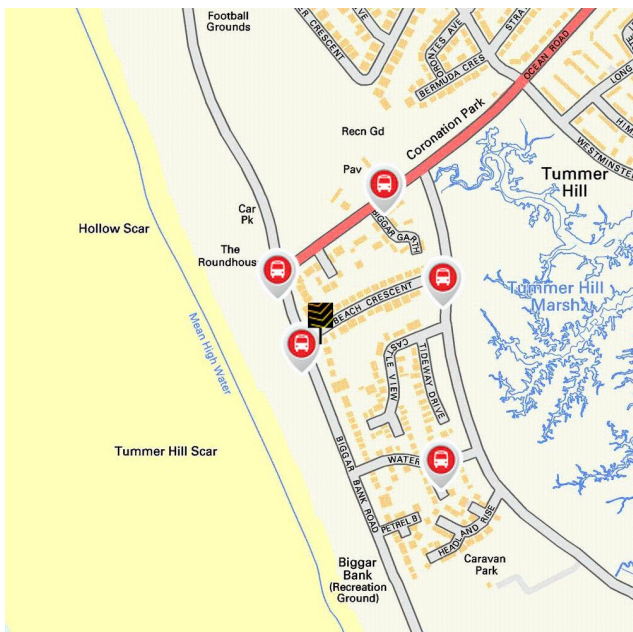

Become familiar with public transport links

Being able to choose to travel by public transport is important for many reasons. It helps to reduce congestion, provides access to work and education, and facilitates use of health and leisure facilities. If you or your family members travel abroad, access to the nearest ferry terminals is also likely to be a significant factor in choosing a new property. Using the maps below, you can pinpoint the precise locations of transport links for **Beach Crescent**. Tables for each type of transport indicate the property's distance from the nearest bus stops, railway stations, coach stops and ferry terminals (providing that these facilities are within the scale proximity of the maps.)

Transport Links





	Airports	Approx Distance
	Blackpool International Airport	23.69 miles
	Ferry ports	Approx Distance
	Roa Island Ferry Landing	3.72 miles
	Piel Island Ferry Landing	4.09 miles
	Heysham Ferry Terminal	14.62 miles
	Fleetwood for Knott End Ferry Landing	15.5 miles
	Lake Bank (Coniston) Ferry Landing	15.55 miles
	Train Stations	Approx Distance
	Barrow-in-Furness Rail Station	1.97 miles
	Roose Rail Station	2.82 miles
	Dalton Rail Station	5.06 miles
	Askam Rail Station	6.7 miles
	Millom Rail Station	7.89 miles

Disclaimer: The information represented in this section has been sourced from the Department of Transport's Open Data and is based on the property's postcode. It is recommended that this information is independently verified.



Farrell Heyworth 76 Cavendish Street, Barrow In Furness, LA14 1PZ **01229 839090**

	Bus Stops	Approx Distance
	Beach Crescent/Biggar Bank Road	0.03 miles
	Biggar Bank terminus	0.06 miles
	Carr Lane at Beach Crescent	0.13 miles
	Biggar Garth/Ocean Road	0.15 miles
	Watergarth	0.18 miles
	Coach Stops	Approx Distance
	Barrow-in-Furness: Cornwallis St Coach Stop	1.55 miles
	Dalton in Furness: Tudor Square Coach Stop	5.28 miles
	Ulverston: Victoria Rd Bus Terminus	9.39 miles
	Morecambe: Central Drive Bus Station	15.74 miles
	Grange-over-Sands: Rail Station Coach Stop	15.86 miles

Disclaimer: The information represented in this section has been sourced from the Department of Transport's Open Data and is based on the property's postcode. It is recommended that this information is independently verified.



Farrell Heyworth 76 Cavendish Street, Barrow In Furness, LA14 1PZ **01229 839090**



Everything you want
to know about
local schools





How are local schools performing?

If schools are important to you, then this section sets out the published Key Performance Indicators for schools near to your prospective new home. Key Performance Indicators look primarily at how well pupils perform in their tests and examinations, as well as some other measures like attendance.

If you want to know more about a particular school or college, you can also visit the Ofsted website <http://www.ofsted.gov.uk/inspection-reports/find-inspection-report>

Local Schools

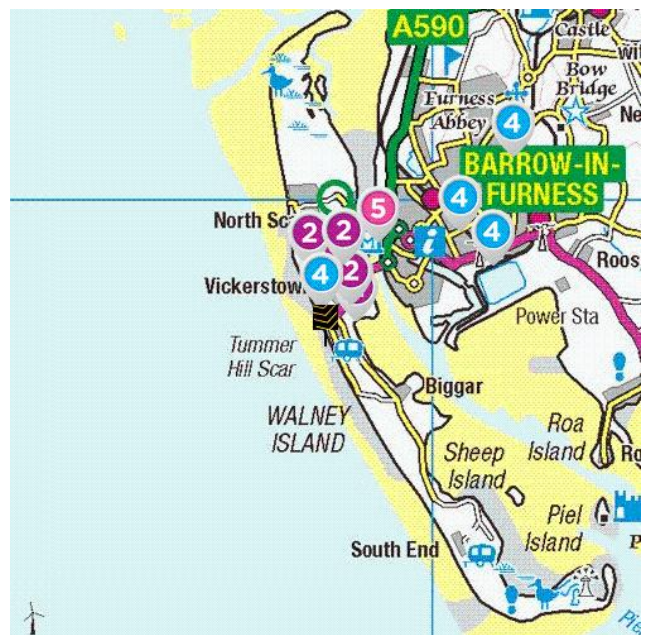
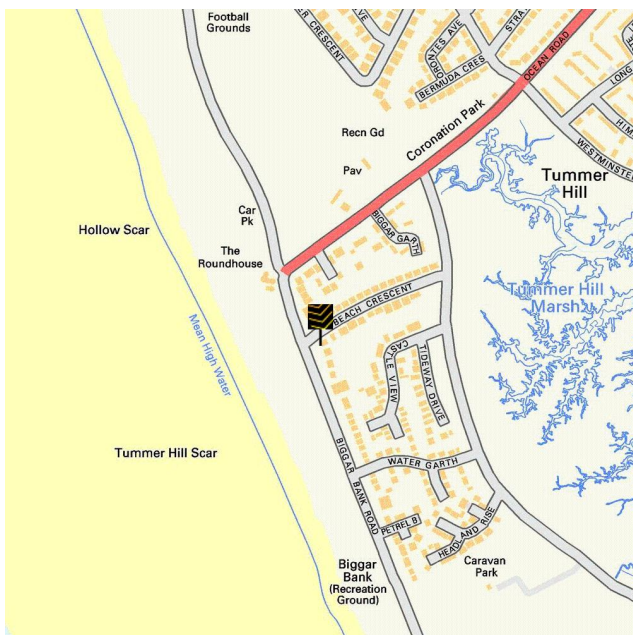

The next page shows tables and charts divided into Key Stages and a list of respective schools local to **Beach Crescent**. There are four main age-related Key Stages defined as:





Special schools are marked with this icon

Key Stage	Definition
Key Stage 1	Fits broadly with the first stage of education, i.e. ages 5-7.
Key Stage 2	Fits the later stage of primary education, often known as junior schools, i.e. ages 8-11. This takes pupils up to the standardised break at age 11 after which pupils generally change schools and transfer to secondary education.
Key Stage 3	Secondary education split between key stages 3 and 4, with key stage 3 covering ages 11-13.
Key Stage 4	Key Stage 4 (ages 14-16) covers the two year period of study for GCSE level examinations.
Key Stage 5	Beyond key stage 4 is 16+ or Sixth Form provision, sometimes unofficially referred to as Key Stage 5.



Farrell Heyworth 76 Cavendish Street, Barrow In Furness, LA14 1PZ **01229 839090**

	Key Stage 2 - Information	Approx Distance
	<p>Name: South Walney Junior School Address: Amphitrite Street South, Barrow-in-Furness, LA14 3EG Contact Number: 01229471447 Age Range: 7-11 yrs Local Education Authority: Cumbria Religious Character: Does not apply</p>	0.55 miles
	<p>Name: St Columba's Catholic Primary School Address: Church Lane, Barrow-in-Furness, LA14 3AD Contact Number: 01229471522 Age Range: 4-11 yrs Local Education Authority: Cumbria Religious Character: Roman Catholic</p>	0.68 miles
	<p> Name: George Hastwell School Special Academy Address: Moor Tarn Lane, Barrow-in-Furness, LA14 3LW Contact Number: 01229475253 Age Range: 2-19 yrs Local Education Authority: Cumbria Religious Character: Does not apply</p>	0.71 miles
	<p>Name: North Walney Primary, Nursery & Pre- School Address: Duddon Drive, Barrow-in-Furness, LA14 3TN Contact Number: 01229471781 Age Range: 2-11 yrs Local Education Authority: Cumbria Religious Character: Does not apply</p>	1.09 miles
	<p>Name: Vickerstown School Address: Mill Lane, Barrow-in-Furness, LA14 3XY Contact Number: 01229471350 Age Range: 5-11 yrs Local Education Authority: Cumbria Religious Character: Does not apply</p>	1.11 miles

Disclaimer: The information represented in this section has been sourced from the Department of Education's 2019 results data s and is based on the property's postcode.



Reading, Writing and Maths

	Name	Expected	Higher
2	South Walney Junior School	78.0 %	8.0 %
	St Columba's Catholic Primary School	86.0 %	14.0 %
	George Hastwell School Special Academy	N/A	N/A
	North Walney Primary, Nursery & Pre- School	30.0 %	0.0 %
	Vickerstown School	80.0 %	0.0 %
	Cumbria	66.0 %	9.0 %
National	65.0 %	11.0 %	

Primary Progress Measures

As well as actual pupil performance in tests and exams an important Key Performance Indicator is that of progress measures that compare the actual achievements of other pupils nationally with similar prior attainment. Any increase in attainment achieved by each pupil will be reflected in the schools progress scores. They are fairer to schools in challenging circumstances, as they recognise a school that is doing a good job with an intake with poor prior attainment

Progress Measures for 2019

	Name	Math	Reading	Writing
2	South Walney Junior School	1.7 %	1.6 %	0.5 %
	St Columba's Catholic Primary School	1.3 %	1.0 %	0.6 %
	George Hastwell School Special Academy	N/A	N/A	N/A
	North Walney Primary, Nursery & Pre- School	-2.0 %	-2.0 %	-0.7 %
	Vickerstown School	1.6 %	9.4 %	1.9 %

Disclaimer: The information represented in this section has been sourced from the Department of Education's 2019 results data set and is based on the property's postcode.



Farrell Heyworth 76 Cavendish Street, Barrow In Furness, LA14 1PZ 01229 839090

	Key Stage 4 - Information	Approx Distance
	<p>Name: Walney School Address: Sandy Gap Lane, Barrow-in-Furness, LA14 3JT Contact Number: 01229471528 Age Range: 11-16 yrs Local Education Authority: Cumbria Religious Character: None</p>	0.55 miles
	<p>Name: Furness Academy Address: Park Drive, Barrow-in-Furness, LA13 9BB Contact Number: 01229484270 Age Range: 11-16 yrs Local Education Authority: Cumbria Religious Character: Does not apply</p>	2.23 miles
	<p>Name: Moorfield Learning Centre Address: Moorfield Street, Barrow-in-Furness, LA13 9RS Contact Number: 01229837258 Age Range: 11-17 yrs Local Education Authority: Cumbria Religious Character: None</p>	2.32 miles
	<p>Name: St Bernard's Catholic High School Address: Rating Lane, Barrow-in-Furness, LA13 9LE Contact Number: 01229814560 Age Range: 11-16 yrs Local Education Authority: Cumbria Religious Character: Roman Catholic</p>	3.32 miles
	<p>Name: Dowdales School Address: Dalton-in-Furness, LA15 8AH Contact Number: 01229469800 Age Range: 11-16 yrs Local Education Authority: Cumbria Religious Character: Does not apply</p>	5.21 miles

Disclaimer: The information represented in this section has been sourced from the Department of Education's 2019 results data s and is based on the property's postcode.



Percentage of pupils achieving 5+ A*-C/9-4 or equivalents including 9-4 in both English and mathematics GCSEs

	Name	2019	2018	2017	2016
4	Walney School	54.0 %	50.0 %	44.0 %	34.0 %
	Furness Academy	46.0 %	50.0 %	47.0 %	38.0 %
	Moorfield Learning Centre	N/A	N/A	N/A	N/A
	St Bernard's Catholic High School	62.0 %	67.0 %	72.0 %	58.0 %
	Dowdales School	63.0 %	68.0 %	64.0 %	64.0 %
	Cumbria	64.0 %	65.3 %	62.8 %	56.7 %
	National	60.0 %	59.4 %	56.6 %	53.5 %

Disclaimer: The information represented in this section has been sourced from the Department of Education's 2017 results data set and is based on the property's postcode.

Average number of GCSE entries per pupil

	Name	Number
4	Walney School	6.3
	Furness Academy	6.1
	Moorfield Learning Centre	N/A
	St Bernard's Catholic High School	7.0
	Dowdales School	7.2
	Cumbria	7.4
	National	7.1

Disclaimer: The information represented in this section has been sourced from the Department of Education's 2019 results data set and is based on the property's postcode.



	Key Stage 5 - Information	Approx Distance
	<p>Name: Furness College Address: Channelside, Barrow-in-Furness, LA14 2PJ Contact Number: 01229825017 Age Range: 16+ yrs Local Education Authority: Cumbria Religious Character: Does not apply Admission Policy: Not applicable</p>	1.49 miles
	<p>Name: Millom School Address: Salthouse Road, Millom, LA18 5AB Contact Number: 01229772300 Age Range: 11-18 yrs Local Education Authority: Cumbria Religious Character: Does not apply</p>	8.08 miles
	<p>Name: Ulverston Victoria High School Address: Springfield Road, Ulverston, LA12 0EB Contact Number: 01229483900 Age Range: 11-18 yrs Local Education Authority: Cumbria Religious Character: Does not apply</p>	9.12 miles
	<p>Name: Bay Leadership Academy Address: Limes Avenue, Morecambe, LA3 1HS Contact Number: 01524416830 Age Range: 11-18 yrs Local Education Authority: Lancashire Religious Character: Does not apply</p>	15.5 miles
	<p>Name: Fleetwood High School Address: Broadway, Fleetwood, FY7 8HE Contact Number: 01253876757 Age Range: 11-16 yrs Local Education Authority: Lancashire Religious Character: None</p>	15.62 miles

Disclaimer: The information represented in this section has been sourced from the Department of Education's 2019 results data s and is based on the property's postcode.



Percentage of A level students achieving at least three levels at grades AAB or better, at least two of which are in facilitating subjects

	Name	%
5	Furness College	8.3 %
	Millom School	20.0 %
	Ulverston Victoria High School	16.3 %
	Bay Leadership Academy	N/A
	Fleetwood High School	N/A
	Cumbria	16.5 %
National	16.5 %	

Disclaimer: The information represented in this section has been sourced from the Department of Education's 2019 results data set and is based on the property's postcode.

As well as actual pupil performance in tests and exams, an important Key Performance Indicator is that of Value Added. When pupils start a school, they all have varying levels of ability and social advantage. A school's Value Added score measures how much progress they have made from the beginning to the end of their compulsory secondary education (i.e. between the end of Key Stage 2 and the end of Key Stage 4). It is a quick measurement of the effect of a school on its pupils.

	Name	Value Added
5	Furness College	-0.2
	Millom School	-0.3
	Ulverston Victoria High School	-0.2
	Bay Leadership Academy	-0.5
	Fleetwood High School	N/A



Farrell Heyworth 76 Cavendish Street, Barrow In Furness, LA14 1PZ **01229 839090**



Everything you want
to know about
local health services





How local are the health services?

We all want good access to local health facilities, wherever we live. To see how well **Beach Crescent** is served, we have set out below the exact locations of hospitals, Accident & Emergency centres, GPs, pharmacies, dentists, out-of-hours medical care and walk-in clinics. Where it's available, you will find more detailed information, including the names of practitioners and their contact details.

	Hospitals	Approx Distance
	Furness General Hospital, Dalton Lane, Barrow-In-Furness, Cumbria, LA14 4LF	3.38 miles
	Royal Lancaster Infirmary, Ashton Road, Lancaster, Lancashire, LA1 4RP	18.92 miles
	Blackpool Victoria Hospital, Whinney Heys Road, Blackpool, Lancashire, FY3 8NR	21.43 miles
	Westmorland General Hospital, Kendal, LA9 7RG	25.66 miles
	Royal Preston Hospital, Sharoe Green Lane North, Preston, Lancashire, PR2 9HT	30.72 miles
	A&E	Approx Distance
	Furness General Hospital, Dalton Lane, Barrow-In-Furness, Cumbria, LA14 4LF	3.38 miles
	Royal Lancaster Infirmary, Ashton Road, Lancaster, Lancashire, LA1 4RP	18.92 miles
	Blackpool Victoria Hospital, Whinney Heys Road, Blackpool, Lancashire, FY3 8NR	21.43 miles
	Royal Preston Hospital, Sharoe Green Lane North, Preston, Lancashire, PR2 9HT	30.72 miles
	West Cumberland Hospital, Homewood, Whitehaven, CA28 8JG	32.37 miles

	Walk-in Clinics	Approx Distance
	Same Day Health Centre – Fleetwood, Same Day Health Centre, Fleetwood, Lancashire, FY7 6HP	15.73 miles
	Same Day Health Centre – Morecambe, Same Day Health Centre, Morecambe, Lancashire, LA4 5LY	16.18 miles
	Blackpool Victoria Hospital, Whinney Heys Road, Blackpool, Lancashire, FY3 8NR	21.43 miles
	Blackpool Nhs Walk-in Centre, Whitegate Health Centre, Blackpool, Lancashire, FY3 9ES	21.59 miles
	Westmorland General Hospital, Kendal, LA9 7RG	25.66 miles
	GPs	Approx Distance
	BURNETT EDGAR MEDICAL CTR, BURNETT EDGAR MEDICAL CTR, CUMBRIA, LA14 3HY	0.72 miles
	ATKINSON HEALTH CENTRE (WIEJAK), ATKINSON HEALTH CENTRE, CUMBRIA, LA14 2LR	1.47 miles
	DUKE STREET SURGERY, 4 DUKE STREET, LA14 1LF	1.59 miles
	THE FAMILY PRACTICE, THE SURGERY, CUMBRIA, LA14 5SL	1.77 miles
	HARTINGTON STREET MEDICAL PRACTICE, 36-38 HARTINGTON STREET, CUMBRIA, LA14 5SL	1.77 miles
	Dental Surgeons	Approx Distance
	Mayo Dental Clinic, 3 Meeting House Lane, LANCASTER, Lancashire, LA1 1TJ	18.59 miles
	Mayo Dental Clinic, Dallas Road, LANCASTER, Lancashire, LA1 1TW	18.64 miles
	Central Dental Practice, Telephone House, LANCASTER, Lancashire, LA1 1AB	18.64 miles
	Lancaster Dental Clinic, 8 Aldrens Lane, LANCASTER, Lancashire, LA1 2DU	18.69 miles
	Bay Dental Partnership, 6 New Street, LANCASTER, Lancashire, LA1 1EG	18.71 miles

Disclaimer: The information represented in this section has been sourced from Experian and is based on the property's postcode.



Farrell Heyworth 76 Cavendish Street, Barrow In Furness, LA14 1PZ 01229 839090



Everything you want
to know about
local policing





Understanding who polices your neighbourhood

When you move to a new area, you want to know the arrangements for local community policing. See below for essential information about police services near to **Beach Crescent**. We have included location and contact details for the police station and wherever possible, details of police officers assigned to the area.

Your policing neighbourhood

The name of your policing neighbourhood is **Walney and Barrow Island** and it has a population of **0**.

Welcome to your area page for Walney and Barrow Island part of the Barrow Borough South district. From here you can find information on your area policing team, crime information and how Cumbria Police is tackling your area priorities.

Your Local Policing Team			
Name	Rank	Tel No.	E-mail
Gareth Jesson	Inspector:		
Phil Sullivan	PCSO:		
John Dilks	Problem Solver Sergeant:		
Tina Sykes	PCSO:		
Steph Hadwin	Problem Solver Sergeant		

Disclaimer: The information represented in this section has been sourced from data.police.uk.

Locations of Interest

\$location.type

To report a crime, please use our online form, or use our webchat facility. You can get the latest updates from your local team by following their social media accounts on Facebook and Twitter. If you wish to contact your local policing team please email 101@cumbria.police.uk. If you are unable, or do not want to, use our online forms or email address you can call us on 101. In an emergency always call 999.

Disclaimer: The information represented in this section has been sourced from data.police.uk.



Farrell Heyworth 76 Cavendish Street, Barrow In Furness, LA14 1PZ **01229 839090**

