



Everything you need to know about:

**Buckley Lane,
Farnworth, Bolton,
BL4 9SE**



Introduction



The Property



Local Authority



Transport Links

Education



Health



Local Policing





An invaluable insight into your new home

This i-PACK brochure offers an informed overview of **Buckley Lane** as a potential new home, along with essential material about its surrounding area and its local community. It provides a valuable insight for any prospective owner or tenant.

We wanted to provide you with information that you can absorb quickly, so we have presented it as visually as possible, making use of maps, icons, tables, graphs and charts. Overall, the brochure contains information about:

- **The Property** - including property details, floor plans, room details, photographs and Energy Performance Certificate.
- **Transport** - including locations of bus and coach stops, railway stations and ferry ports.
- **Health** - including locations, contact details and organisational information on the nearest GPs, pharmacies, hospitals and dentists.
- **Local Policing** - including locations, contact details and information about local community policing and the nearest police station, as well as police officers assigned to the area.
- **Education** - including locations of infant, primary and secondary schools and Key Performance Indicators (KPIs) for each key stage.





BUCKLEY LANE, BOLTON £94,000



x2

Bedrooms



x0

Living Rooms



x1

Bathrooms

Where you are

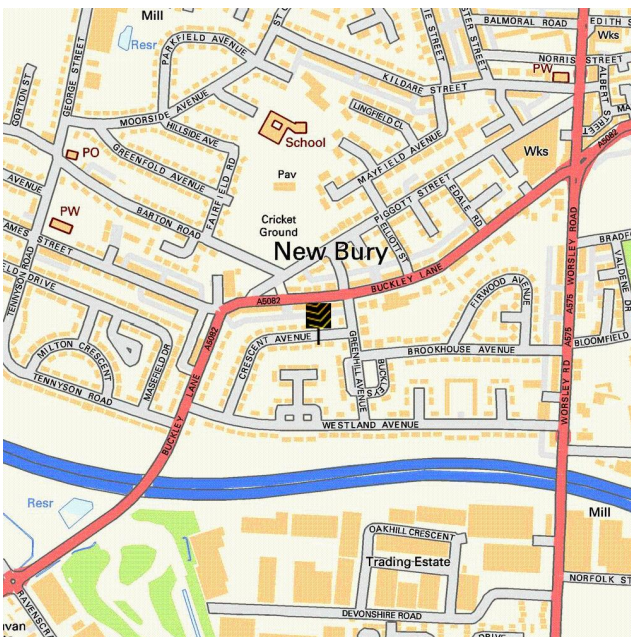

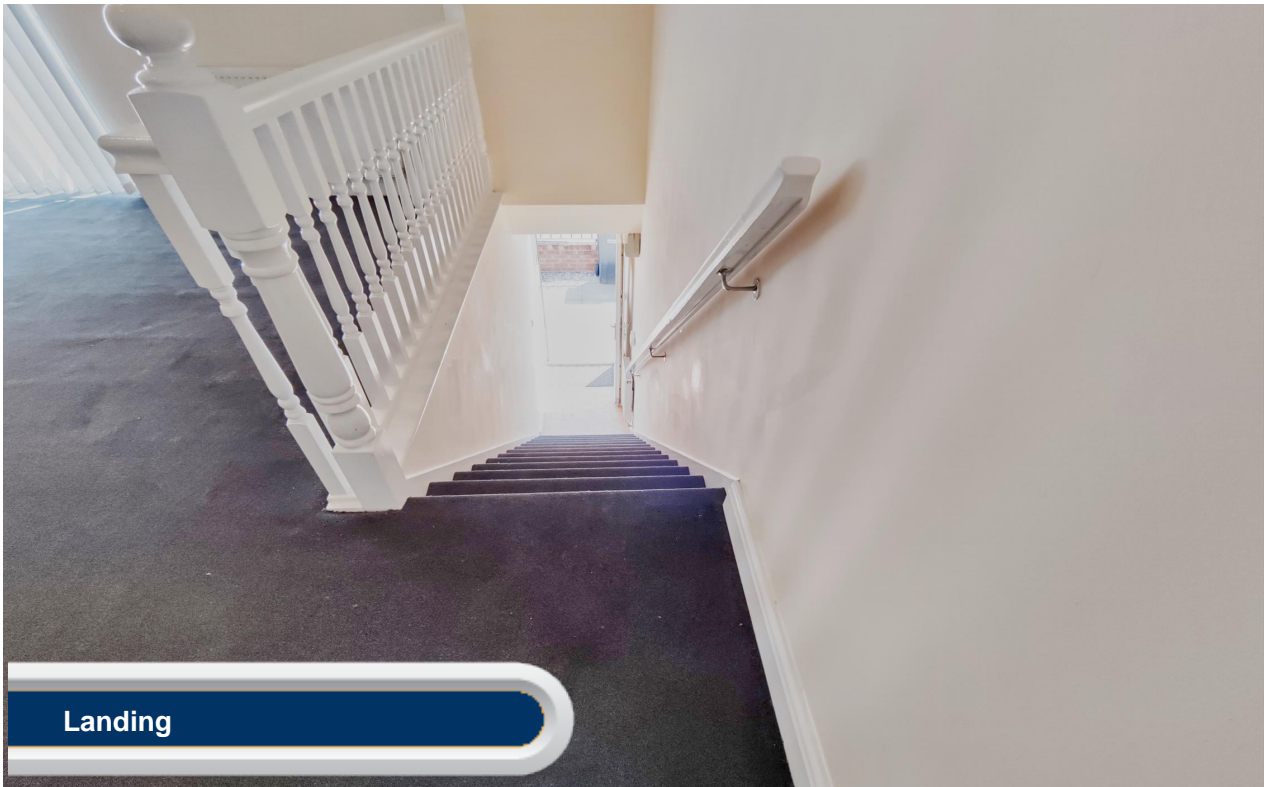

Landing



Lounge01



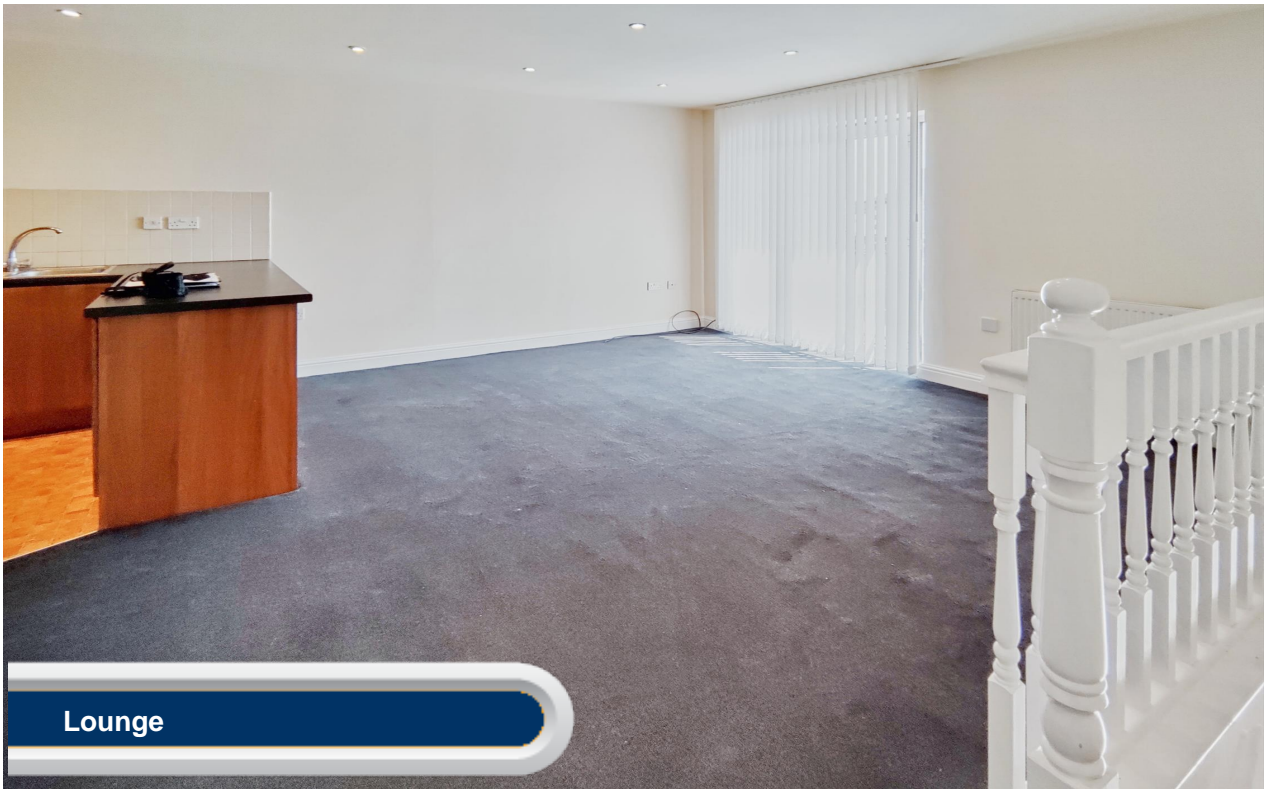





Everything you want
to know about
local authorities





Get to know your local authorities

Local government directly affects quality of life, particularly when it comes to council tax, planning, waste disposal and the impact of local policies. You may want to investigate how this is likely to affect you if you decide to move. There are nearly 400 local authorities in England, with five different types of local government structure. These can be broadly divided into **single-tier** and **two-tier authorities**. Single-tier authorities are **Metropolitan Authorities, London Boroughs** and **Unitary or Shire Authorities**. Two-tier authorities have both a **County Council**, and a **District Council or City Council**. There are also around 10,000 parish and town councils, effectively creating an additional tier in some areas - mostly, but not exclusively, in rural areas. The National Association of Local Councils (NALC) represents and works on behalf of these community councils and is a useful contact point.

The local authority locations and contact details for **Buckley Lane** are:

Shire / County / District	Website	Address	Contact details
---------------------------	---------	---------	-----------------

Disclaimer: The information displayed above has been obtained using the property's postcode in proximity to its local authority. It is recommended that this information is independently verified.



Everything you want
to know about
transport links







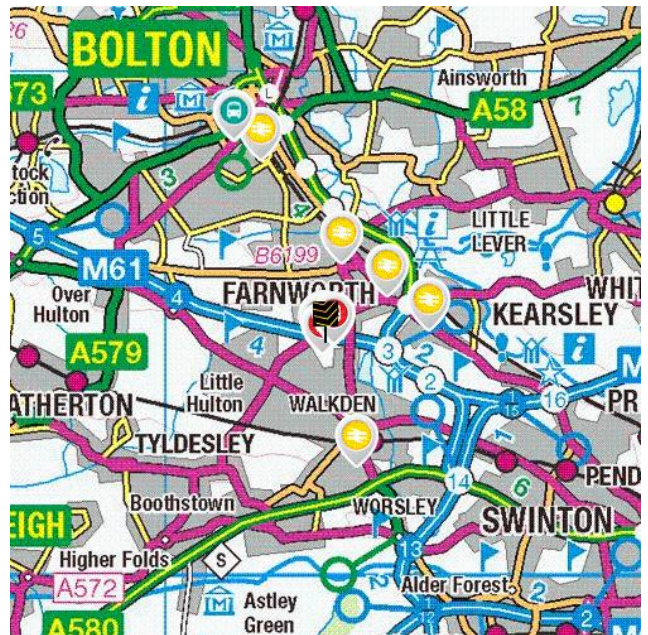
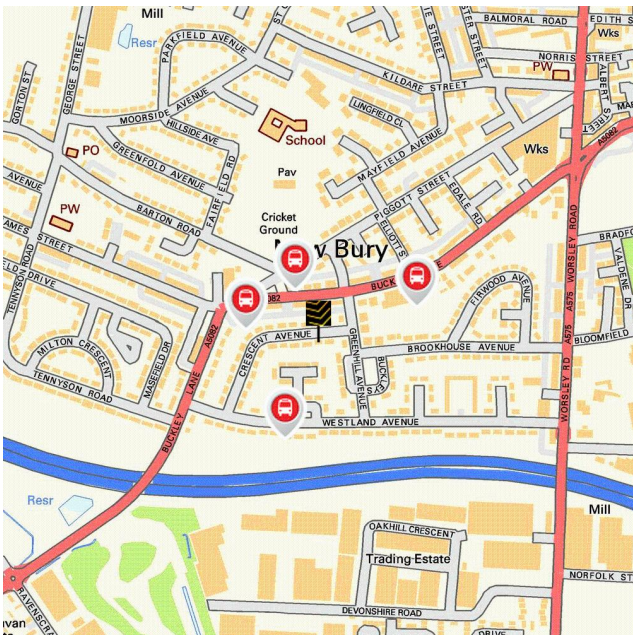

Become familiar with public transport links

Being able to choose to travel by public transport is important for many reasons. It helps to reduce congestion, provides access to work and education, and facilitates use of health and leisure facilities. If you or your family members travel abroad, access to the nearest ferry terminals is also likely to be a significant factor in choosing a new property. Using the maps below, you can pinpoint the precise locations of transport links for **Buckley Lane**. Tables for each type of transport indicate the property's distance from the nearest bus stops, railway stations, coach stops and ferry terminals (providing that these facilities are within the scale proximity of the maps.)

Transport Links



	Airports	Approx Distance
	Manchester Airport	13.57 miles
	Liverpool John Lennon Airport	23.2 miles
	Blackpool International Airport	30.74 miles
	Leeds Bradford International Airport	37.97 miles
	Ferry ports	Approx Distance
	Liverpool Belfast Ferry Terminal Bootle	25.56 miles
	Liverpool Pier Head Ferry Terminal	26.02 miles
	Liverpool Isle of Man & Dublin Terminal	26.09 miles
	Seacombe Ferry Terminal	26.67 miles
	Woodside Birkenhead Ferry Terminal	26.8 miles
	Train Stations	Approx Distance
	Farnworth Rail Station	0.97 miles
	Moses Gate Rail Station	1.06 miles
	Kearsley Rail Station	1.28 miles
	Walkden Rail Station	1.51 miles
	Bolton Rail Station	2.43 miles

Disclaimer: The information represented in this section has been sourced from the Department of Transport's Open Data and is based on the property's postcode. It is recommended that this information is independently verified.



Farrell Heyworth 13/15 Cleveland Street, Chorley, PR7 1BH 01942 303000

	Bus Stops	Approx Distance
	Piggott Street	0.06 miles
	Piggott Street (NEbnd)	0.06 miles
	Buckley Lane/Piggott Street	0.07 miles
	Westland Avenue/Oakfield Grove	0.1 miles
	Buckley Lane/Elliot Street	0.1 miles
	Coach Stops	Approx Distance
	Bolton: Moor Lane Bus Station	2.75 miles
	Astley Bridge: Blackburn Rd Coach Stop	4.33 miles
	Leigh (Manchester) Coach Stop	5.59 miles
	Bury Interchange Bus Station	5.62 miles
	Salford University Coach Stop	6.72 miles

Disclaimer: The information represented in this section has been sourced from the Department of Transport's Open Data and is based on the property's postcode. It is recommended that this information is independently verified.



Farrell Heyworth 13/15 Cleveland Street, Chorley, PR7 1BH 01942 303000



Everything you want
to know about
local schools





How are local schools performing?

If schools are important to you, then this section sets out the published Key Performance Indicators for schools near to your prospective new home. Key Performance Indicators look primarily at how well pupils perform in their tests and examinations, as well as some other measures like attendance.

If you want to know more about a particular school or college, you can also visit the Ofsted website <http://www.ofsted.gov.uk/inspection-reports/find-inspection-report>

Local Schools

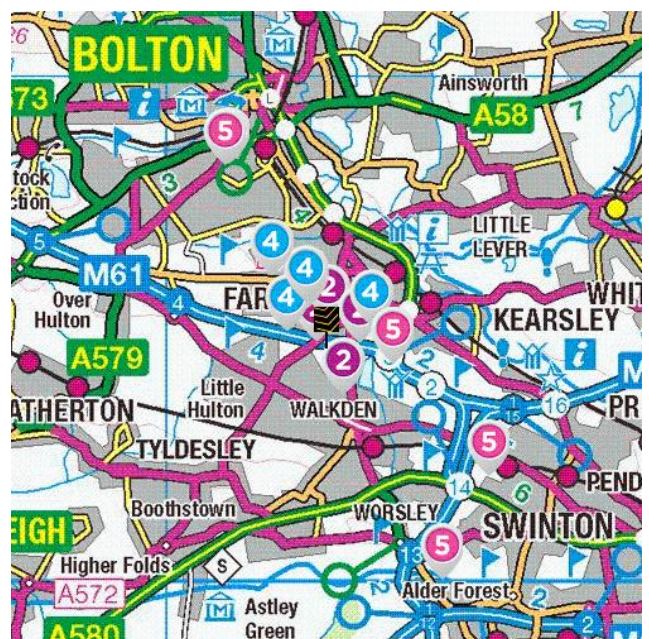
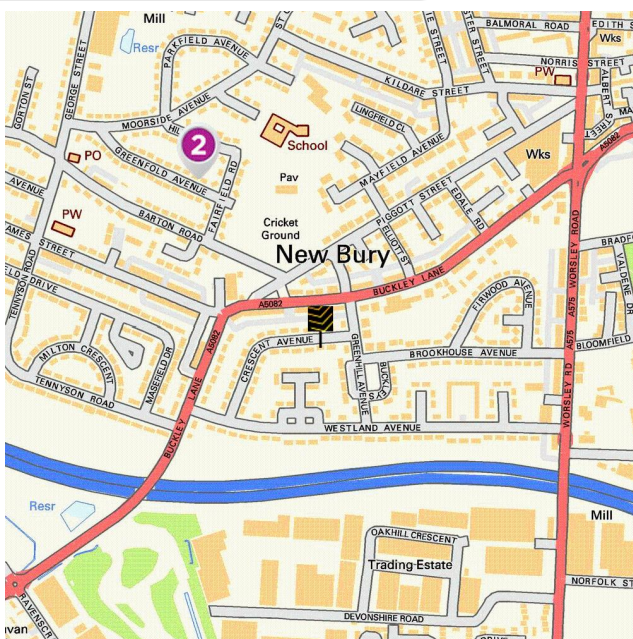

The next page shows tables and charts divided into Key Stages and a list of respective schools local to **Buckley Lane**. There are four main age-related Key Stages defined as:



Special schools are marked with this icon

Key Stage	Definition
Key Stage 1	Fits broadly with the first stage of education, i.e. ages 5-7.
Key Stage 2	Fits the later stage of primary education, often known as junior schools, i.e. ages 8-11. This takes pupils up to the standardised break at age 11 after which pupils generally change schools and transfer to secondary education.
Key Stage 3	Secondary education split between key stages 3 and 4, with key stage 3 covering ages 11-13.
Key Stage 4	Key Stage 4 (ages 14-16) covers the two year period of study for GCSE level examinations.
Key Stage 5	Beyond key stage 4 is 16+ or Sixth Form provision, sometimes unofficially referred to as Key Stage 5.



Farrell Heyworth 13/15 Cleveland Street, Chorley, PR7 1BH **01942 303000**

	Key Stage 2 - Information	Approx Distance
	<p>Name: St James CofE Primary School, Farnworth Address: Hillside Avenue, Bolton, BL4 9QB Contact Number: 01204572587 Age Range: 2-11 yrs Local Education Authority: Bolton Religious Character: Church of England</p>	0.21 miles
	<p>Name: Queensbridge Primary School Address: St Germain Street, Bolton, BL4 7BL Contact Number: 01204332577 Age Range: 3-11 yrs Local Education Authority: Bolton Religious Character: Does not apply</p>	0.43 miles
	<p>Name: St Peter's CofE Primary School Address: Alexandra Street, Bolton, BL4 9JT Contact Number: 01204333090 Age Range: 4-11 yrs Local Education Authority: Bolton Religious Character: Church of England</p>	0.44 miles
	<p>Name: North Walkden Primary School Address: Worsley Road North, Manchester, M28 3QD Contact Number: 01204571039 Age Range: 3-11 yrs Local Education Authority: Salford Religious Character: Does not apply</p>	0.51 miles
	<p>Name: The Ferns Primary Academy Address: Plodder Lane, Bolton, BL4 0DA Contact Number: 01204471277 Age Range: 3-11 yrs Local Education Authority: Bolton Religious Character: Does not apply</p>	0.63 miles

Disclaimer: The information represented in this section has been sourced from the Department of Education's 2019 results data s and is based on the property's postcode.



Reading, Writing and Maths

	Name	Expected	Higher
2	St James CofE Primary School, Farnworth	67.0 %	11.0 %
	Queensbridge Primary School	38.0 %	0.0 %
	St Peter's CofE Primary School	67.0 %	12.0 %
	North Walkden Primary School	44.0 %	12.0 %
	The Ferns Primary Academy	75.0 %	14.0 %
	Bolton	65.0 %	11.0 %
	National	65.0 %	11.0 %

Primary Progress Measures

As well as actual pupil performance in tests and exams an important Key Performance Indicator is that of progress measures that compare the actual achievements of other pupils nationally with similar prior attainment. Any increase in attainment achieved by each pupil will be reflected in the schools progress scores. They are fairer to schools in challenging circumstances, as they recognise a school that is doing a good job with an intake with poor prior attainment

Progress Measures for 2019

	Name	Math	Reading	Writing
2	St James CofE Primary School, Farnworth	0.4 %	-0.3 %	-1.9 %
	Queensbridge Primary School	-0.7 %	-0.6 %	-1.7 %
	St Peter's CofE Primary School	2.2 %	0.8 %	2.9 %
	North Walkden Primary School	-2.2 %	-2.0 %	1.0 %
	The Ferns Primary Academy	3.7 %	1.5 %	3.3 %

Disclaimer: The information represented in this section has been sourced from the Department of Education's 2019 results data set and is based on the property's postcode.



Farrell Heyworth 13/15 Cleveland Street, Chorley, PR7 1BH 01942 303000

	Key Stage 4 - Information	Approx Distance
	<p>Name: St James's Church of England High School Address: Lucas Road, Bolton, BL4 9RU Contact Number: 01204333000 Age Range: 11-16 yrs Local Education Authority: Bolton Religious Character: Church of England</p>	0.58 miles
	<p>Name: TLG Bolton Address: Concorde House, Bolton, BL4 9AL Contact Number: 01204770797 Age Range: 11-16 yrs Local Education Authority: Bolton Religious Character: None</p>	0.66 miles
	<p>Name: Harper Green School Address: Harper Green Road, Bolton, BL4 0DH Contact Number: 01204572941 Age Range: 11-16 yrs Local Education Authority: Bolton Religious Character: Does not apply</p>	0.71 miles
	<p>Name: Kearsley Academy Address: Springfield Road, Bolton, BL4 8HY Contact Number: 01204332555 Age Range: 11-16 yrs Local Education Authority: Bolton Religious Character: Does not apply Admission Policy: Comprehensive</p>	0.8 miles
	<p>Name: Mount St Joseph Address: Greenland Road, Bolton, BL4 0HU Contact Number: 01204391800 Age Range: 11-16 yrs Local Education Authority: Bolton Religious Character: Roman Catholic</p>	1.19 miles

Disclaimer: The information represented in this section has been sourced from the Department of Education's 2019 results data s and is based on the property's postcode.



Percentage of pupils achieving 5+ A*-C/9-4 or equivalents including 9-4 in both English and mathematics GCSEs

	Name	2019	2018	2017	2016
4	St James's Church of England High School	76.0 %	N/A	N/A	N/A
	TLG Bolton	N/A	N/A	N/A	N/A
	Harper Green School	48.0 %	50.0 %	N/A	N/A
	Kearsley Academy	65.0 %	63.0 %	38.0 %	28.0 %
	Mount St Joseph	49.0 %	55.0 %	55.0 %	45.0 %
	Bolton	62.0 %	61.3 %	58.0 %	54.1 %
	National	60.0 %	59.4 %	56.6 %	53.5 %

Disclaimer: The information represented in this section has been sourced from the Department of Education's 2017 results data set and is based on the property's postcode.

Average number of GCSE entries per pupil

	Name	Number
4	St James's Church of England High School	8.4
	TLG Bolton	N/A
	Harper Green School	6.2
	Kearsley Academy	5.5
	Mount St Joseph	7.1
	Bolton	7.3
	National	7.1

Disclaimer: The information represented in this section has been sourced from the Department of Education's 2019 results data set and is based on the property's postcode.



	Key Stage 5 - Information	Approx Distance
	<p>Name: Kearsley Academy Address: Springfield Road, Bolton, BL4 8HY Contact Number: 01204332555 Age Range: 11-16 yrs Local Education Authority: Bolton Religious Character: Does not apply Admission Policy: Comprehensive</p>	0.8 miles
	<p>Name: St Ambrose Barlow RC High School Address: 37 Ash Drive, Manchester, M27 9QP Contact Number: 01619211570 Age Range: 11-19 yrs Local Education Authority: Salford Religious Character: Roman Catholic</p>	2.46 miles
	<p>Name: Bolton Sixth Form College Address: Town Centre Campus, Bolton, BL3 5BU Contact Number: 01204846215 Age Range: 16+ yrs Local Education Authority: Bolton Religious Character: Does not apply Admission Policy: Not applicable</p>	2.64 miles
	<p>Name: Bolton College Address: Deane Road, Bolton, BL3 5BG Contact Number: 01204482000 Age Range: 16+ yrs Local Education Authority: Bolton Religious Character: Does not apply Admission Policy: Not applicable</p>	2.65 miles
	<p>Name: Bridgewater School Address: Drywood Hall, Manchester, M28 2WQ Contact Number: 01617941463 Age Range: 3-18 yrs Local Education Authority: Salford Religious Character: None</p>	3.09 miles

Disclaimer: The information represented in this section has been sourced from the Department of Education's 2019 results data set and is based on the property's postcode.



Percentage of A level students achieving at least three levels at grades AAB or better, at least two of which are in facilitating subjects

	Name	%
	Kearsley Academy	N/A
	St Ambrose Barlow RC High School	0.0 %
	Bolton Sixth Form College	1.5 %
	Bolton College	N/A
	Bridgewater School	12.5 %
	Bolton	6.9 %
	National	16.5 %

Disclaimer: The information represented in this section has been sourced from the Department of Education's 2019 results data set and is based on the property's postcode.

As well as actual pupil performance in tests and exams, an important Key Performance Indicator is that of Value Added. When pupils start a school, they all have varying levels of ability and social advantage. A school's Value Added score measures how much progress they have made from the beginning to the end of their compulsory secondary education (i.e. between the end of Key Stage 2 and the end of Key Stage 4). It is a quick measurement of the effect of a school on its pupils.

	Name	Value Added
	Kearsley Academy	N/A
	St Ambrose Barlow RC High School	-0.9
	Bolton Sixth Form College	-0.1
	Bolton College	N/A
	Bridgewater School	0.2



Farrell Heyworth 13/15 Cleveland Street, Chorley, PR7 1BH **01942 303000**



Everything you want
to know about
local health services





How local are the health services?

We all want good access to local health facilities, wherever we live. To see how well **Buckley Lane** is served, we have set out below the exact locations of hospitals, Accident & Emergency centres, GPs, pharmacies, dentists, out-of-hours medical care and walk-in clinics. Where it's available, you will find more detailed information, including the names of practitioners and their contact details.

Hospitals	Approx Distance	
	Royal Bolton Hospital, Minerva Road, Bolton, Lancashire, BL4 0JR	1.36 miles
	Salford Royal, Salford Royal, Salford, M6 8HD	5.04 miles
	Trafford General Hospital, M41 5SL	6.17 miles
	North Manchester General Hospital, Delaunays Road, Manchester, Greater Manchester, M8 5RB	7.41 miles
	Fairfield General Hospital, Fairfield General Hospital, Bury, Lancashire, BL9 7TD	7.42 miles
A&E	Approx Distance	
	Royal Bolton Hospital, Minerva Road, Bolton, Lancashire, BL4 0JR	1.36 miles
	Salford Royal, Salford Royal, Salford, M6 8HD	5.04 miles
	North Manchester General Hospital, Delaunays Road, Manchester, Greater Manchester, M8 5RB	7.41 miles
	Fairfield General Hospital, Fairfield General Hospital, Bury, Lancashire, BL9 7TD	7.42 miles
	Royal Albert Edward Infirmary, Wigan, Lancashire, WN1 2NN	9.25 miles

	Walk-in Clinics	Approx Distance
	Prestwich Walk-in Centre, Fairfax Road, Manchester, Greater Manchester, M25 1BT	5.04 miles
	Leigh Health Centre, The Avenue, Leigh, Lancashire, WN7 1HR	5.07 miles
	Bury Walk-in Centre, Bury Urgent Care Centre, Bury, BL9 0NJ	6.11 miles
	Trafford General Hospital, M41 5SL	6.17 miles
	City Health Centre, Second Floor (Boots), Manchester, M1 1PL	7.8 miles
	GPs	Approx Distance
	STONEHILL MEDICAL CENTRE, STONEHILL MEDICAL CENTRE, LANCASHIRE, BL4 9QZ	0.23 miles
	FARNWORTH HEALTH CENTRE 2, FARNWORTH HEALTH CENTRE, BOLTON, BL4 9AH	0.49 miles
	FARNWORTH HEALTH CENTRE 1, FARNWORTH HEALTH CENTRE, BOLTON, BL4 9AL	0.67 miles
	CLEGG'S LANE MEDICAL PRACTICE/129, THE SURGERY, MANCHESTER, M38 9RS	0.69 miles
	DEARDEN AVENUE MEDICAL PRACTICE, THE SURGERY, MANCHESTER, M38 9GH	0.72 miles
	Dental Surgeons	Approx Distance
	The Village Dental Practice, Warrington Road, WARRINGTON, Cheshire, WA3 5HH	7.35 miles
	Talking Teeth, 493 Warrington Road, WARRINGTON, Cheshire, WA3 5QU	7.76 miles
	Hob Hey Dental Practice, 3 Hob Hey Lane, WARRINGTON, Cheshire, WA3 4NQ	7.93 miles
	Green Lane Dental Surgery, 46 Green Lane, SALE, Cheshire, M33 5PP	8.12 miles
	L Askins, Woodgate, WARRINGTON, Cheshire, WA3 2QZ	8.48 miles

Disclaimer: The information represented in this section has been sourced from Experian and is based on the property's postcode.



Farrell Heyworth 13/15 Cleveland Street, Chorley, PR7 1BH 01942 303000



Everything you want
to know about
local policing





Understanding who polices your neighbourhood

When you move to a new area, you want to know the arrangements for local community policing. See below for essential information about police services near to **Buckley Lane**. We have included location and contact details for the police station and wherever possible, details of police officers assigned to the area.

Your policing neighbourhood

The name of your policing neighbourhood is **Farnworth** and it has a population of **0**.

Your Local Policing Team

Name	Rank	Tel No.	E-mail
Derek Thomas	PCSO		
Ian Roby	Constable		
Julie Swift	PCSO		
Mark Stanton	PCSO		
Michael Reid	Inspector		
Neil Wogan	PCSO		
Simon Findlow	Constable		
Stuart Gaskell	PCSO		

Disclaimer: The information represented in this section has been sourced from data.police.uk.

Locations of Interest

\$location.type
\$location.address

Disclaimer: The information represented in this section has been sourced from data.police.uk.



Farrell Heyworth 13/15 Cleveland Street, Chorley, PR7 1BH 01942 303000

