



6 Wallcroft Close, Worcester, WR2 6BS

INCLUDING BILLS, DONT MISS OUT!! Student House, lounge, fitted kitchen, fully furnished and within a moments walk of the main St Johns campus. All rents are inclusive of bills.

www.platinum-property.co.uk

£465 pcm
Student Room

PLATINUM PROPERTY AGENTS 15-17 St Johns, Worcester, WR2 5AE

T: 01905 740580 F: Email: worcester@platinum-property.co.uk

Property Location

Situated 1.12 KM from the St Johns Campus of Worcester University approximately 14 minutes walk

Property Details

6 Wallcroft Close is one of the Platinum Classic Collection of Student Houses

RENT Room 1 £465.00 PCM Inclusive

10.15 square meters

Room 2 £455 PCM Inclusive

6.8 Square meters

Room 3 £465 PCM Inclusive

8.04 Square meters

Room 4 £525 PCM Inclusive EN-SUITE

22.34

Room 5 £465 PCM Inclusive

11.45 Square meters

Room 6 with separate study £435 Inclusive

6.51 Square meters approx

Important Information

Deposit - £300

Council Tax Band - Exempt with qualifying certificate

Guarantor - A guarantor is usually required however some of our landlords are willing to be flexible subject to circumstances.

Agreements - Individual 11 months Assured Shorthold Tenancy agreements from 1st September to 31st July

Inclusive - Where indicated inclusive means the rent quoted usually includes: Electricity, Gas, Broadband, Water

Rates and sometimes a Communal room TV Licence.

Furnished - Our student properties are fully furnished in line with the University of Worcester recommendations

Pets - This is a shared house and therefore pets would not be appropriate.

Securing the Property

Having found the property you are looking for; the next step is to make an application.

We will forward to you and your guarantor our application form via e-mail requesting the information we require to verify your suitability for the property.

The property will not be reserved until the application form has been received from you and your guarantor

Our checks include verification of your identity, previous credit history, landlord and employment referencing together with an affordability assessment. Should you anticipate any issues please highlight these with us in advance to allow us to advise you whether your situation is likely to be accepted by our Landlord.

ON RECEIPT OF YOUR APPLICATION FORM THE PROPERTY WILL NOT BE OFFERED TO ANYONE ELSE
HOWEVER THE PROPERTY WILL THEN BE RE-MARKETED IF YOU DO NOT SIGN YOUR TENANCY
AGREEMENT WITHIN 7 DAYS OF APPLICATION.

ONCE SIGNED THE PROPERTY IS THEN SECURED FOR YOU AND WILL NOT BE OFFERED TO ANYONE ELSE.
LIKEWISE, YOU AND YOUR GUARANTOR ARE LEGAL COMMITTED TO RENT THE PROPERTY FOR THE
PERIOD OF THE TENANCY STATED IN THE AGREEMENT.

Successful Applications

The deposit is payable on confirmation that your application has been successful, and the first month's rent is payable before moving in. All funds must be cleared prior to moving in therefore please allow 5 business days for payments by cheque.

Paying Online;

Payee; Platinum Property Rentals

Ac. No.; 53559610

Sort Code; 20-71-45

Ref; Please use your room number and property address e.g. Rm 1 5 Avenue Road. Do not use your name or "rent" or "deposit" as these are difficult to trace

Paying by Debit Card;

Please call 01905 740580 and a member of staff would be happy to help.

Deposits

The majority of our deposits are held independently by the Deposit Protection Service and are supported by a detailed inventory.

Tenancy Agreements

Initially we usually offer 11 months assured shorthold tenancy which can be renewed for the following year with the agreement of the Landlord.

Tenant's Insurance

At Platinum we would recommend for your protection you obtain Contents Insurance and Accident and Sickness

Rent payment cover. Following application, we can introduce you to a suitable profession via Platinum Property Finance to obtain a competitive quotation.

[Please contact your local office for further information regarding this property.](#)

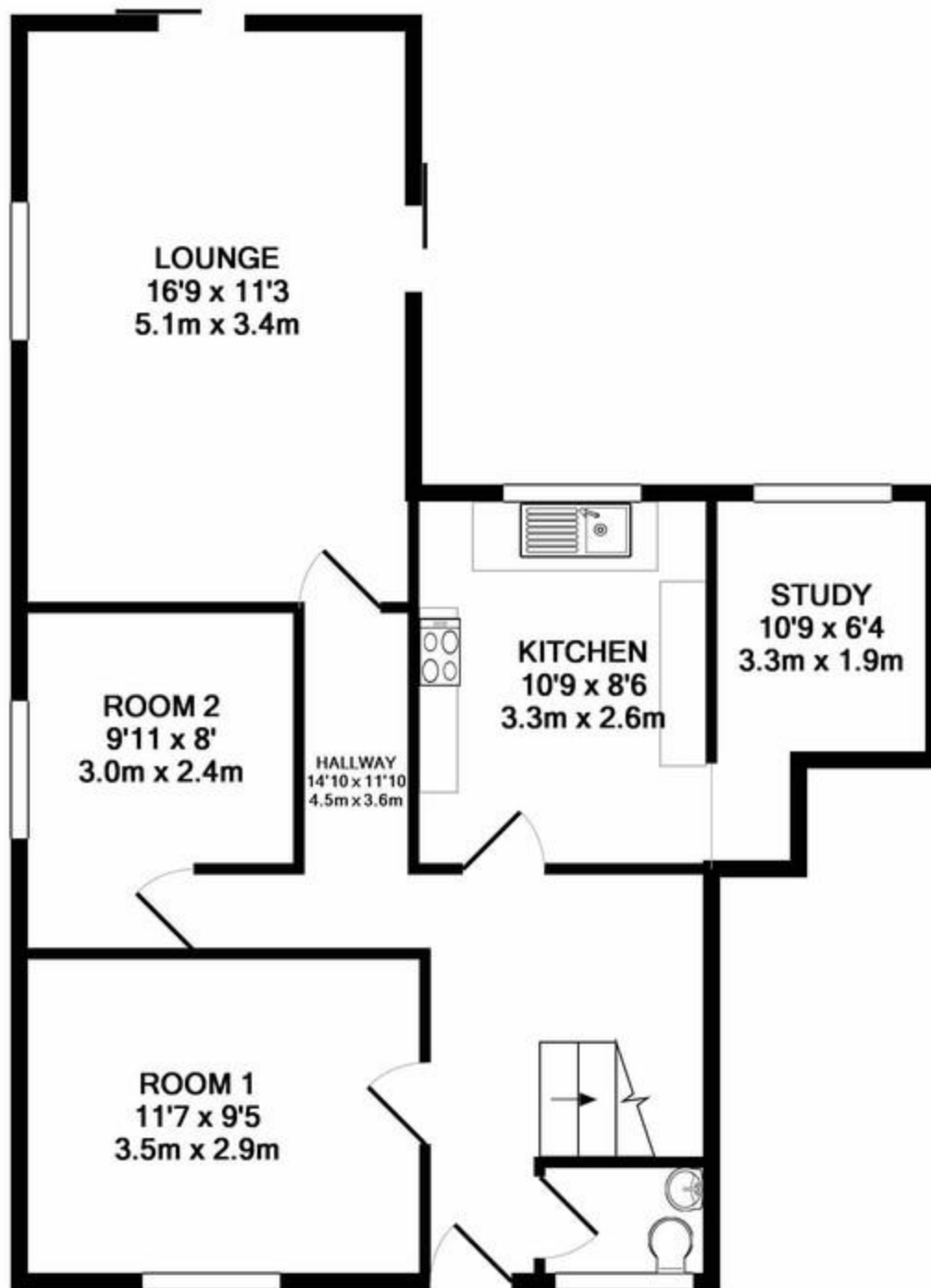

GROUND FLOOR
APPROX. FLOOR
AREA 656 SQ.FT.
(60.9 SQ.M.)

TOTAL AF

Whilst every attempt has been made to ensure the accuracy of the information provided, the seller accepts no liability for any omission, or mis-statement, or for any loss or damage suffered by any prospective purchaser. The seller is not responsible for any errors or omissions in this document.