

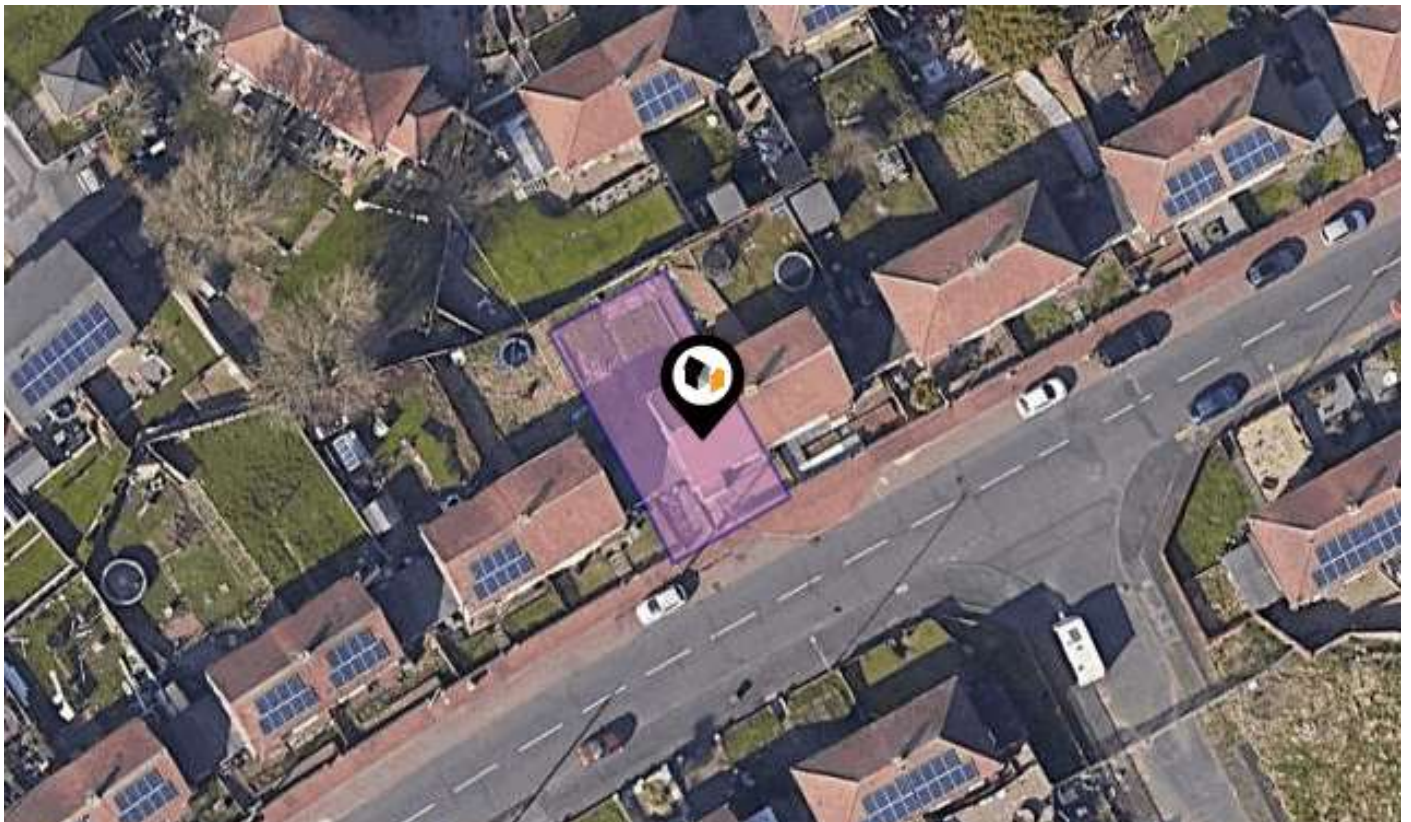

# KPF: Key Property Facts

An Analysis of This Property & The Local Area

Tuesday 15<sup>th</sup> October 2024



**24, PRESTHOPE ROAD, SUNDERLAND, SR4 9DR**

## Landwood Group

77 Deansgate Manchester M3 2BW

0161 710 2010

Emma.judge@landwoodgroup.com

<https://landwoodgroup.com/>



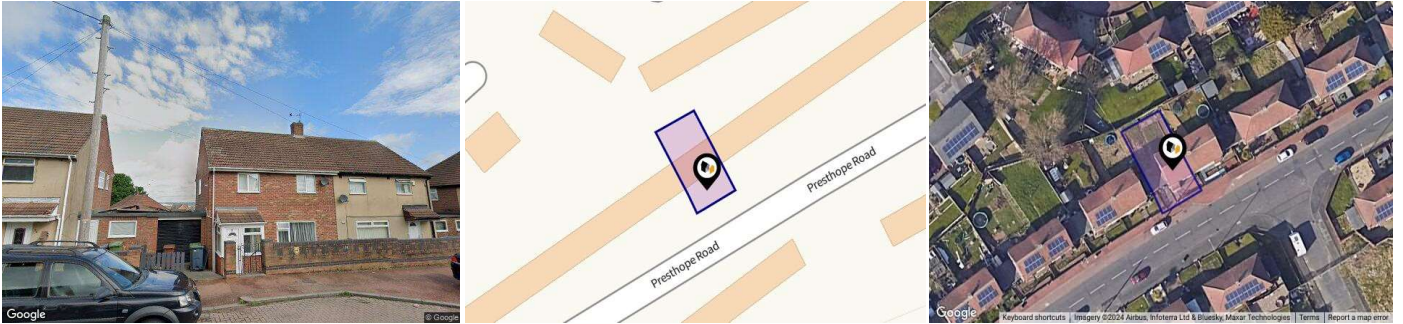



## Property

<b>Type:</b>	Terraced	<b>Last Sold Date:</b>	16/11/2007
<b>Bedrooms:</b>	3	<b>Last Sold Price:</b>	£77,000
<b>Floor Area:</b>	979 ft <sup>2</sup> / 91 m <sup>2</sup>	<b>Last Sold £/ft<sup>2</sup>:</b>	£76
<b>Plot Area:</b>	0.05 acres	<b>Tenure:</b>	Freehold
<b>Year Built :</b>	1930-1949		
<b>Council Tax :</b>	Band A		
<b>Annual Estimate:</b>	£1,331		
<b>Title Number:</b>	TY138729		
<b>UPRN:</b>	45080743		

## Local Area

<b>Local Authority:</b>	Sunderland
<b>Conservation Area:</b>	No
<b>Flood Risk:</b>	
● Rivers & Seas	No Risk
● Surface Water	Very Low

### Estimated Broadband Speeds (Standard - Superfast - Ultrafast)

<b>6</b> mb/s	<b>1000</b> mb/s
	

### Mobile Coverage: (based on calls indoors)



### Satellite/Fibre TV Availability:



# Property EPC - Certificate

LANDWOOD  
GROUP

24 Presthope Road, SR4 9DR

Energy rating

C

Valid until 28.03.2034

Score	Energy rating	Current	Potential
92+	A		
81-91	B		84   B
69-80	C	71   c	
55-68	D		
39-54	E		
21-38	F		
1-20	G		

# Property

## EPC - Additional Data

LANDWOOD  
GROUP

### Additional EPC Data

<b>Property Type:</b>	House
<b>Build Form:</b>	Semi-Detached
<b>Transaction Type:</b>	Rental
<b>Energy Tariff:</b>	Single
<b>Main Fuel:</b>	Mains gas (not community)
<b>Main Gas:</b>	Yes
<b>Flat Top Storey:</b>	No
<b>Top Storey:</b>	0
<b>Glazing Type:</b>	Double glazing, unknown install date
<b>Previous Extension:</b>	0
<b>Open Fireplace:</b>	0
<b>Ventilation:</b>	Natural
<b>Walls:</b>	Cavity wall, filled cavity
<b>Walls Energy:</b>	Average
<b>Roof:</b>	Pitched, 250 mm loft insulation
<b>Roof Energy:</b>	Good
<b>Main Heating:</b>	Boiler and radiators, mains gas
<b>Main Heating Controls:</b>	Programmer and room thermostat
<b>Hot Water System:</b>	From main system
<b>Hot Water Energy Efficiency:</b>	Good
<b>Lighting:</b>	Low energy lighting in all fixed outlets
<b>Floors:</b>	Solid, no insulation (assumed)
<b>Total Floor Area:</b>	91 m <sup>2</sup>



# Area Schools

LANDWOOD GROUP

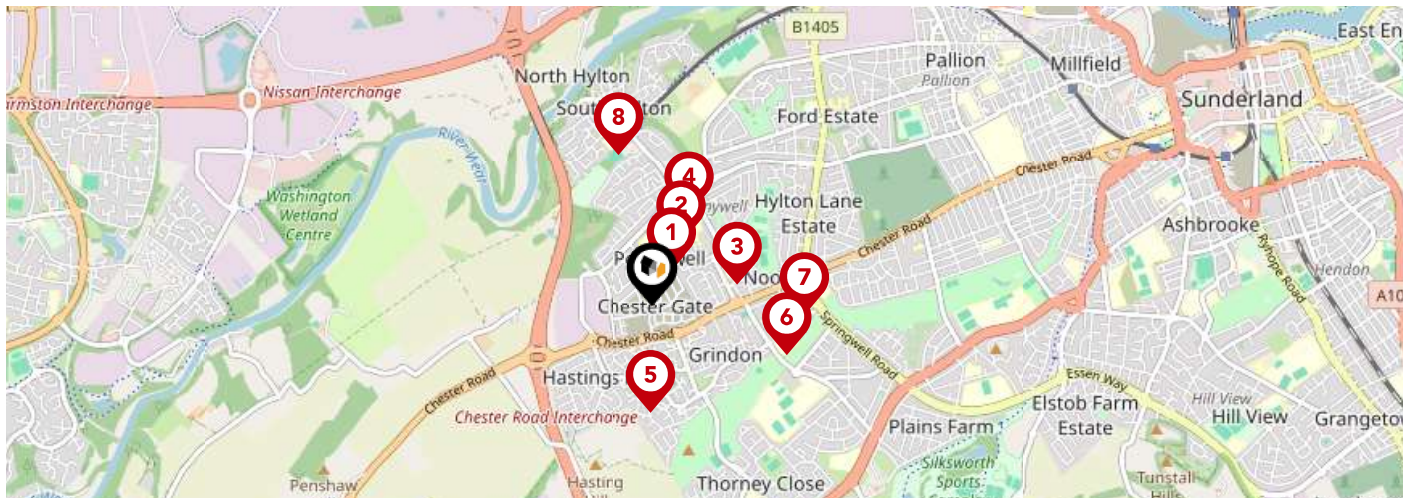

	Nursery	Primary	Secondary	College	Private
<p><b>1</b> <b>Academy 360</b> Ofsted Rating: Good   Pupils: 901   Distance:0.17</p>	<input type="checkbox"/>	<input checked="" type="checkbox"/>	<input checked="" type="checkbox"/>	<input type="checkbox"/>	<input type="checkbox"/>
<p><b>2</b> <b>Pennywell Early Years Centre</b> Ofsted Rating: Outstanding   Pupils: 134   Distance:0.29</p>	<input checked="" type="checkbox"/>	<input type="checkbox"/>	<input type="checkbox"/>	<input type="checkbox"/>	<input type="checkbox"/>
<p><b>3</b> <b>Christ's College</b> Ofsted Rating: Good   Pupils: 761   Distance:0.37</p>	<input type="checkbox"/>	<input checked="" type="checkbox"/>	<input checked="" type="checkbox"/>	<input type="checkbox"/>	<input type="checkbox"/>
<p><b>4</b> <b>St Anne's Roman Catholic Voluntary Aided Primary School</b> Ofsted Rating: Good   Pupils: 232   Distance:0.42</p>	<input type="checkbox"/>	<input checked="" type="checkbox"/>	<input type="checkbox"/>	<input type="checkbox"/>	<input type="checkbox"/>
<p><b>5</b> <b>Grindon Infant School</b> Ofsted Rating: Good   Pupils: 193   Distance:0.46</p>	<input type="checkbox"/>	<input checked="" type="checkbox"/>	<input type="checkbox"/>	<input type="checkbox"/>	<input type="checkbox"/>
<p><b>6</b> <b>St Cuthbert's Catholic Primary School, Sunderland</b> Ofsted Rating: Outstanding   Pupils: 236   Distance:0.61</p>	<input type="checkbox"/>	<input checked="" type="checkbox"/>	<input type="checkbox"/>	<input type="checkbox"/>	<input type="checkbox"/>
<p><b>7</b> <b>Broadway Junior School</b> Ofsted Rating: Good   Pupils: 232   Distance:0.65</p>	<input type="checkbox"/>	<input checked="" type="checkbox"/>	<input type="checkbox"/>	<input type="checkbox"/>	<input type="checkbox"/>
<p><b>8</b> <b>South Hylton Primary Academy</b> Ofsted Rating: Good   Pupils: 263   Distance:0.66</p>	<input type="checkbox"/>	<input checked="" type="checkbox"/>	<input type="checkbox"/>	<input type="checkbox"/>	<input type="checkbox"/>

# Area Schools

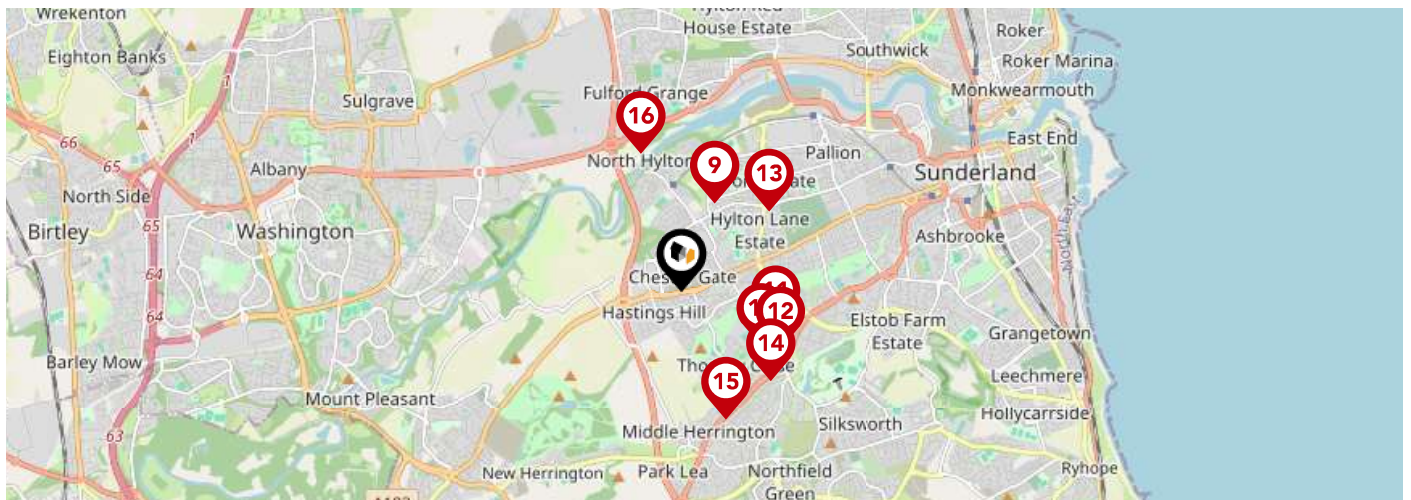

	Nursery	Primary	Secondary	College	Private
<p><b>9 North View Academy</b> Ofsted Rating: Good   Pupils: 84   Distance:0.8</p>	<input type="checkbox"/>	<input checked="" type="checkbox"/>	<input type="checkbox"/>	<input type="checkbox"/>	<input type="checkbox"/>
<p><b>10 Sandhill View Academy</b> Ofsted Rating: Good   Pupils: 750   Distance:0.83</p>	<input type="checkbox"/>	<input type="checkbox"/>	<input checked="" type="checkbox"/>	<input type="checkbox"/>	<input type="checkbox"/>
<p><b>11 The Link School</b> Ofsted Rating: Good   Pupils: 125   Distance:0.87</p>	<input type="checkbox"/>	<input type="checkbox"/>	<input checked="" type="checkbox"/>	<input type="checkbox"/>	<input type="checkbox"/>
<p><b>12 Sunningdale School</b> Ofsted Rating: Outstanding   Pupils: 135   Distance:0.98</p>	<input type="checkbox"/>	<input checked="" type="checkbox"/>	<input type="checkbox"/>	<input type="checkbox"/>	<input type="checkbox"/>
<p><b>13 Highfield Academy</b> Ofsted Rating: Good   Pupils: 428   Distance:1.01</p>	<input type="checkbox"/>	<input checked="" type="checkbox"/>	<input type="checkbox"/>	<input type="checkbox"/>	<input type="checkbox"/>
<p><b>14 Thorney Close Primary School</b> Ofsted Rating: Good   Pupils: 296   Distance:1.08</p>	<input type="checkbox"/>	<input checked="" type="checkbox"/>	<input type="checkbox"/>	<input type="checkbox"/>	<input type="checkbox"/>
<p><b>15 Hasting Hill Academy</b> Ofsted Rating: Good   Pupils: 230   Distance:1.16</p>	<input type="checkbox"/>	<input checked="" type="checkbox"/>	<input type="checkbox"/>	<input type="checkbox"/>	<input type="checkbox"/>
<p><b>16 Education and Services for People with Autism</b> Ofsted Rating: Good   Pupils:0   Distance:1.22</p>	<input type="checkbox"/>	<input type="checkbox"/>	<input checked="" type="checkbox"/>	<input type="checkbox"/>	<input type="checkbox"/>

# Area

## Transport (National)

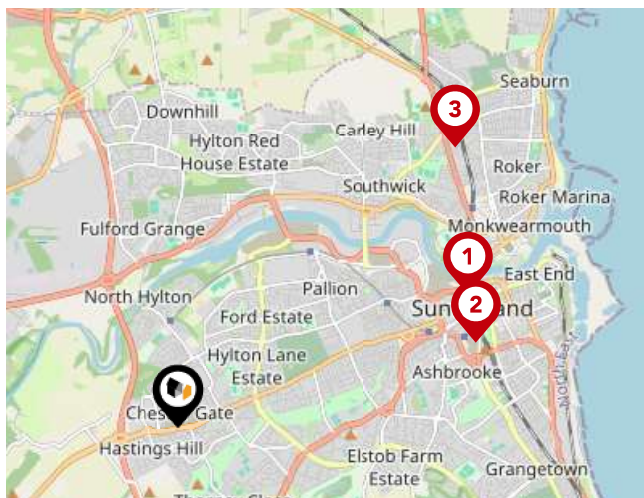

### National Rail Stations

Pin	Name	Distance
1	St Peters Rail Station	2.72 miles
2	Sunderland Rail Station	2.63 miles
3	Seaburn Rail Station	3.36 miles

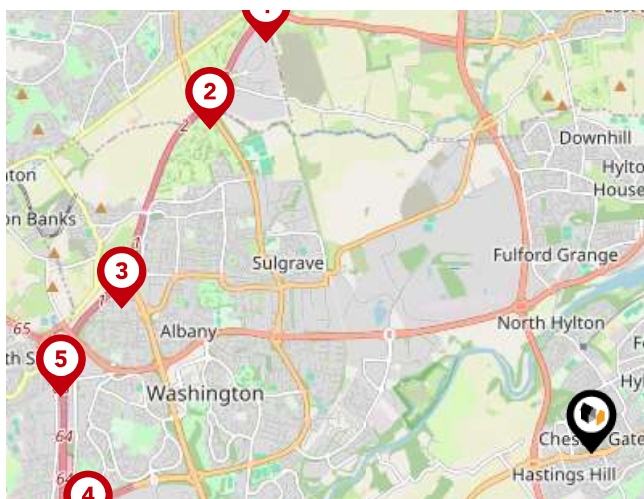

### Trunk Roads/Motorways

Pin	Name	Distance
1	A194(M) J3	4.46 miles
2	A194(M) J2	4.26 miles
3	A194(M) J1	4.19 miles
4	A1(M) J64	4.35 miles
5	A1(M) J65	4.54 miles



### Airports/HELIPADS

Pin	Name	Distance
1	Airport	14.37 miles
2	Teesside Airport	26.49 miles
3	Leeds Bradford Airport	71.5 miles
4	Irthlington	54.09 miles



# Area

## Transport (Local)

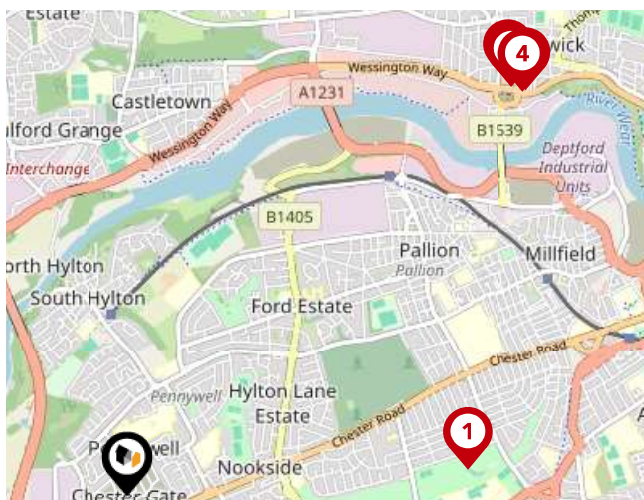

### Bus Stops/Stations

Pin	Name	Distance
1	Mount Road	1.46 miles
2	Fern Avenue	2.4 miles
3	Church Bank	2.39 miles
4	Sunderland Road - Stoney Lane	2.41 miles
5	Sunderland Road	2.42 miles

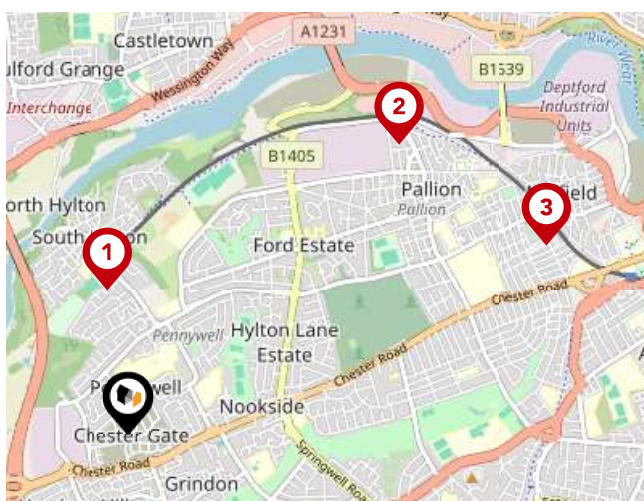

### Local Connections

Pin	Name	Distance
1	South Hylton (Tyne and Wear Metro Station)	0.62 miles
2	Pallion (Tyne and Wear Metro Station)	1.69 miles
3	Millfield (Tyne and Wear Metro Station)	1.95 miles

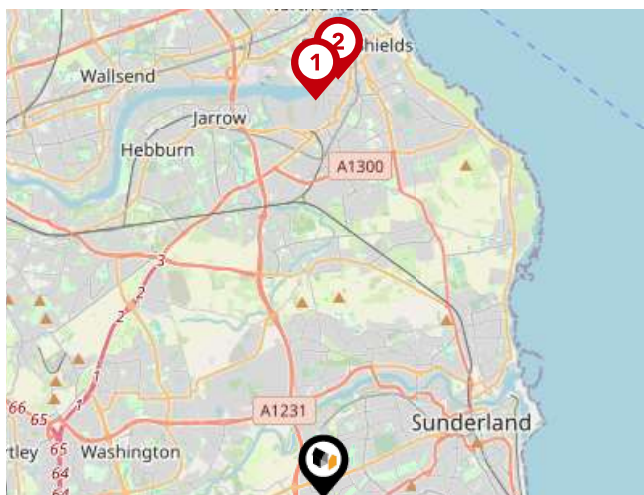

### Ferry Terminals

Pin	Name	Distance
1	Newcastle International Ferry Terminal	6.76 miles
2	South Shields Ferry Terminal	7.11 miles



# Landwood Group

## Data Quality

We are committed to comprehensive property data being made available upfront to make the home buying and selling process quicker, easier and cheaper. This is why we have partnered with Sprift, the UK's leading supplier of property-specific data.



### Contains public sector information licensed under the Open Government License v3.0

The information contained within this report is for general information purposes only and to act as a guide to the best way to market your property for the asking price.

Sprift Technologies Ltd aggregate this data from a wide variety of sources and while we endeavour to keep the information up to date and correct, we make no representations or warranties of any kind, express or implied, about the completeness, accuracy, reliability, of the information or related graphics contained within this report for any purpose.

Any reliance you place on such information is therefore strictly at your own risk. In no event will we be liable for any loss or damage including without limitation, indirect or consequential loss or damage, or any loss or damage whatsoever arising from loss of data or profits arising out of, or in connection with, the use of this report.



#### Landwood Group

77 Deansgate Manchester M3 2BW

0161 710 2010

Emma.judge@landwoodgroup.com

<https://landwoodgroup.com/>

