



KPF: Key Property Facts

An Analysis of This Property & The Local Area

Thursday 22nd January 2026



73, PAVIOR ROAD, NOTTINGHAM, NG5 5UE

Landwood Group

77 Deansgate Manchester M3 2BW

0161 710 2010

louise.bugeja@landwoodgroup.com

<https://landwoodgroup.com/>



Property Overview

LANDWOOD GROUP

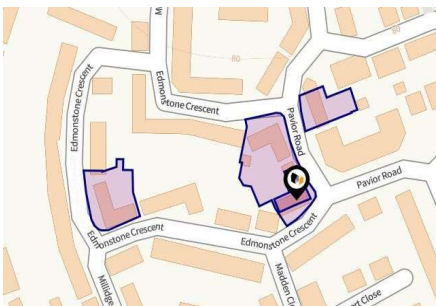

Property

Type: Flat / Maisonette
Bedrooms: 2
Floor Area: 635 ft² / 59 m²
Plot Area: 0.71 acres
Year Built : After 2012
Council Tax : Band A
Annual Estimate: £1,771
Title Number: NT394195
UPRN: 10000133171

Tenure: Leasehold
Start Date: 29/11/2004
End Date: 15/03/2154
Lease Term: 150 years (less ten days) from 15 March 2004
Term Remaining: 128 years

Local Area

Local Authority: Nottingham city
Conservation Area: No
Flood Risk:
 • Rivers & Seas Very low
 • Surface Water Very low

Estimated Broadband Speeds
 (Standard - Superfast - Ultrafast)

5 mb/s	80 mb/s	1800 mb/s

Mobile Coverage:
 (based on calls indoors)



Satellite/Fibre TV Availability:



Property Multiple Title Plans

LANDWOOD
GROUP

There have been multiple title plans detected at this address. Here, we have compiled the available information about these plans and - where applicable for leasehold plans - the term lengths related to them.

Freehold Title Plan

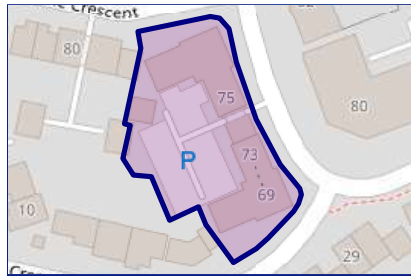

NT447945

Leasehold Title Plans

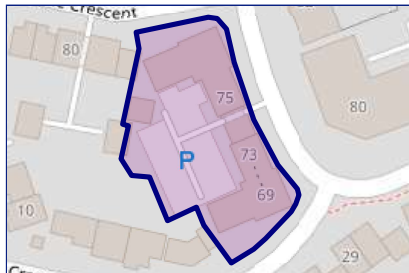

NT394195

Start Date: 14/03/2004
End Date: 15/03/2154
Lease Term: 150 years from 15 March 2004
Term Remaining: 128 years

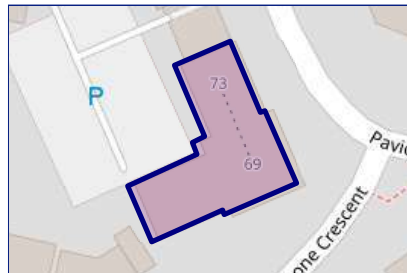

NT404909

Start Date: 29/11/2004
End Date: 15/03/2154
Lease Term: 150 years (less ten days) from 15 March 2004
Term Remaining: 128 years

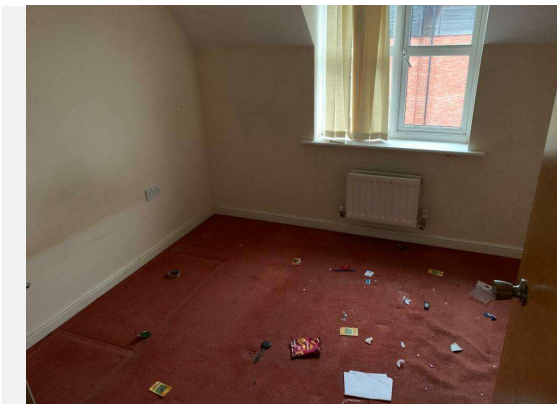
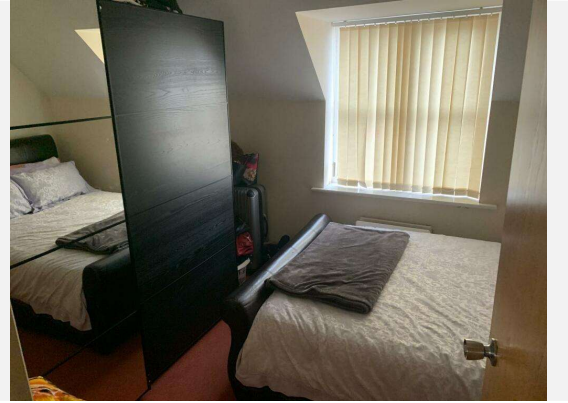

Property EPC - Certificate

LANDWOOD
GROUP

73 Pavior Road, NG5 5UE

Energy rating

C

Valid until 24.05.2032

Score	Energy rating	Current	Potential
92+	A		
81-91	B		
69-80	C	72 c	72 c
55-68	D		
39-54	E		
21-38	F		
1-20	G		

Property

EPC - Additional Data

LANDWOOD
GROUP

Additional EPC Data

Property Type:	Flat
Build Form:	Detached
Transaction Type:	Rental
Energy Tariff:	Unknown
Main Fuel:	Electricity (not community)
Main Gas:	No
Floor Level:	03
Flat Top Storey:	Yes
Glazing Type:	Double glazing installed during or after 2002
Previous Extension:	0
Open Fireplace:	0
Ventilation:	Natural
Walls:	Cavity wall, as built, insulated (assumed)
Walls Energy:	Very Good
Roof:	Pitched, insulated (assumed)
Roof Energy:	Good
Main Heating:	Boiler and radiators, electric
Main Heating Controls:	Programmer, room thermostat and TRVs
Hot Water System:	From main system
Hot Water Energy Efficiency:	Very Poor
Lighting:	Low energy lighting in all fixed outlets
Floors:	(another dwelling below)
Total Floor Area:	59 m ²

Maps

Coal Mining

LANDWOOD
GROUP

This map displays nearby coal mine entrances and their classifications.



Mine Entry

- ✕ Adit
- ✕ Gutter Pit
- ✕ Shaft

The Coal Authority has records of over 175,000 mine entries within the UK captured in the National Coal Mining database, derived from sources including abandonment plans, geological and topographical plans.

Coal mining activity is recorded as far back as the 13th century, but prior to 1872 there was no requirement to deposit abandonment plans. It is therefore believed there may be many unrecorded mine entries of which the Authority has no information or knowledge. These entries do not, therefore, appear within the Authority's national dataset as shown on this map.

Maps

Conservation Areas

LANDWOOD
GROUP

This map displays nearby official conservation areas. Every local authority in England has at least one conservation area. Most are designated by the Council as the local planning authority, though Historic England and the Secretary of State also have the power to create them.

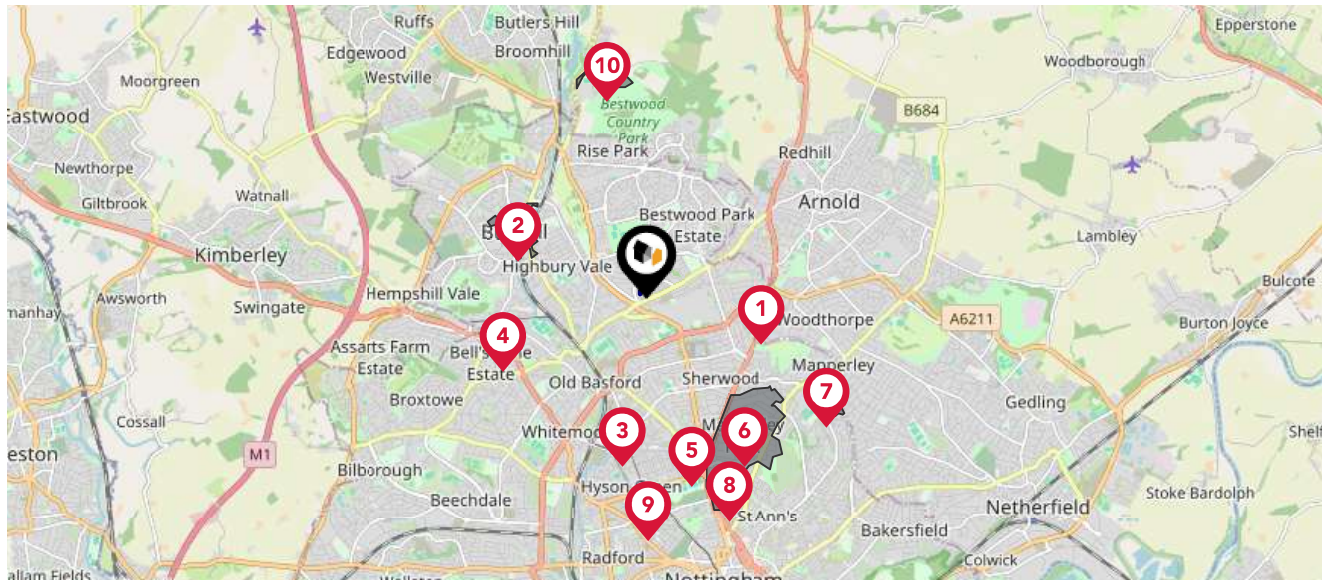

Nearby Conservation Areas

- 1 The Cedars
- 2 Bulwell
- 3 Star Buildings
- 4 Basford Hall
- 5 Sherwood Rise
- 6 Mapperley Park and Alexandra Park
- 7 Mapperley Hospital
- 8 Elm Avenue-Corporation Oaks
- 9 Forest Grove
- 10 Bestwood Village

Maps







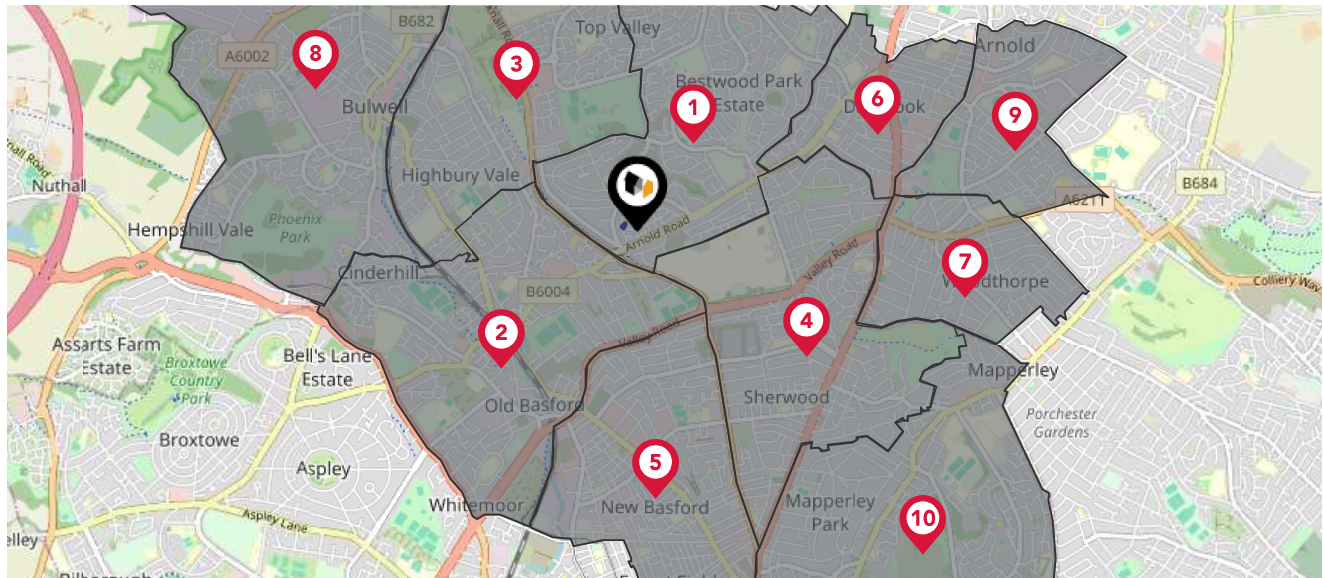



Council Wards

LANDWOOD
GROUP

The UK is divided into wards that are used for local elections to elect local government councillors. Sometimes these are known as 'electoral divisions'. Population counts can vary substantially between wards, but the national average is about 5,500



Nearby Council Wards

-  Bestwood Ward
-  Basford Ward
-  Bulwell Forest Ward
-  Sherwood Ward
-  Berridge Ward
-  Daybrook Ward
-  Woodthorpe Ward
-  Bulwell Ward
-  Ernehale Ward
-  Mapperley Ward

Maps

Rail Noise

LANDWOOD
GROUP

This map displays the noise levels from nearby network rail and HS1 railway routes that affect this property...

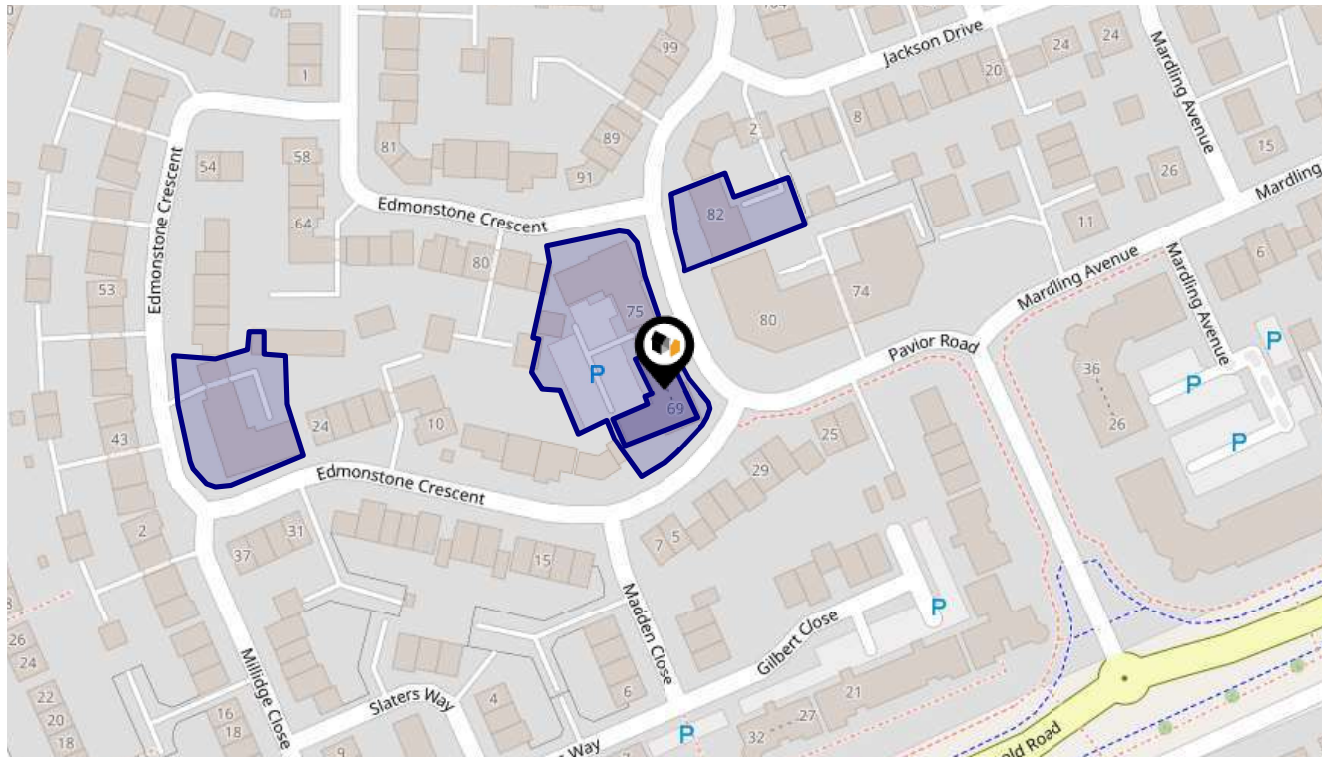





Rail Noise Data

This data indicates the level of noise according to the strategic noise mapping of rail sources within areas with a population of at least 100,000 people (agglomerations) and along Network Rail and HS1 traffic routes.

The data indicates the annual average noise levels for the 16-hour period between 0700 - 2300.

Noise levels are modelled on a 10m grid at a receptor height of 4m above ground, polygons are then produced by merging neighbouring cells within the following noise classes:

5		75.0+ dB	
4		70.0-74.9 dB	
3		65.0-69.9 dB	
2		60.0-64.9 dB	
1		55.0-59.9 dB	

Flood Risk

Rivers & Seas - Flood Risk

LANDWOOD
GROUP

This map shows the chance of flooding from rivers and / or the sea, taking into account flood defences and their condition.

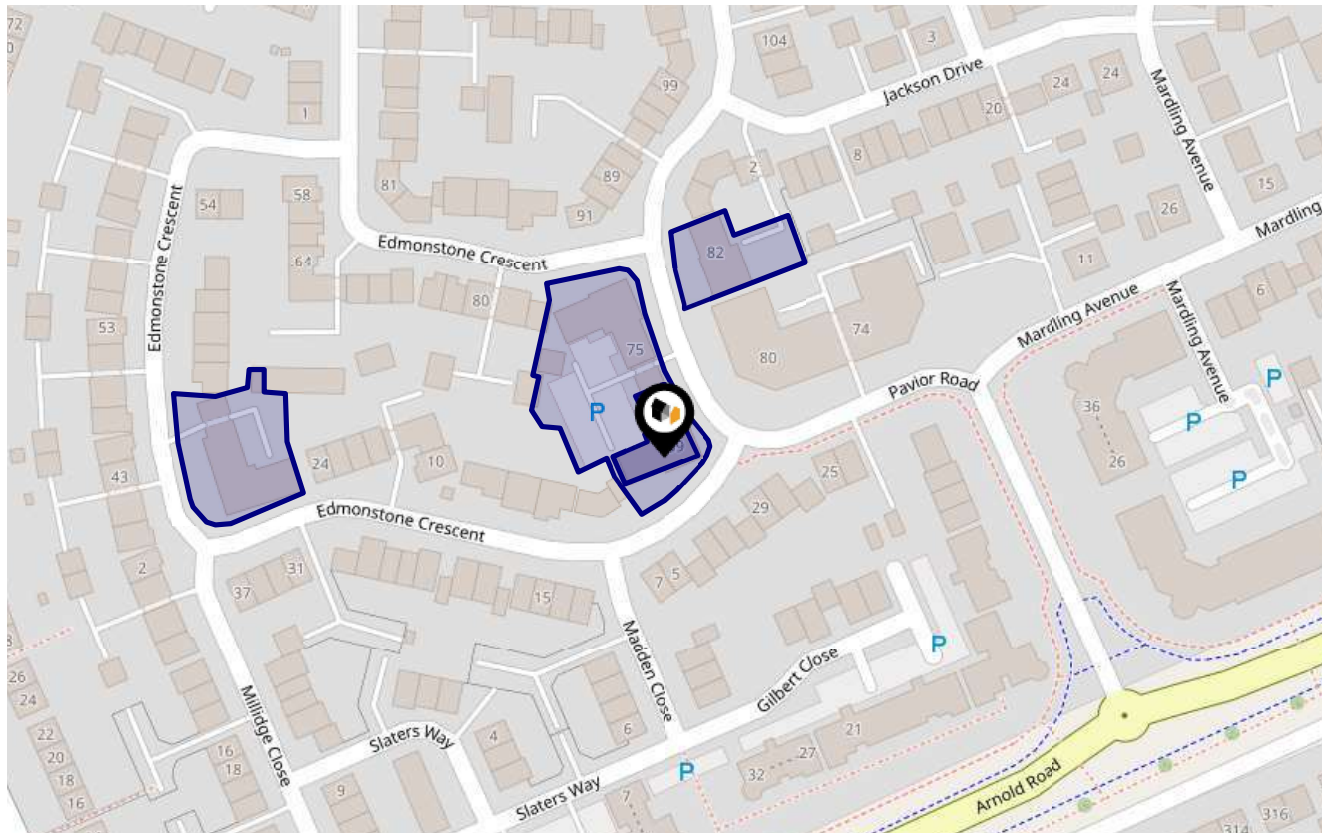

Risk Rating: Very low

The map does not contain sufficient information for it to be used to determine flood risk to individual properties, but it does give you an indication of whether your area may be affected by surface water flooding at this risk level.

- High Risk** - an area which has a chance of flooding of greater than 1 in 30 (3.3%) in any one year.
- Medium Risk** - an area which has a chance of flooding of greater than 1 in 100 (1.0%) in any one year.
- Low Risk** - an area which has a chance of flooding of greater than 1 in 1000 (0.1%) in any one year.
- Very Low Risk** - an area in which the risk is below 1 in 1000 (0.1%) in any one year.

Chance of flooding to the following depths at this property:



Flood Risk

Rivers & Seas - Climate Change

LANDWOOD
GROUP

This map shows the future chance of flooding from rivers and / or the sea **between 2036 and 2069**, taking into account flood defences and their condition. The government climate change models cannot predict exactly when the chance of flooding will go up. It could happen at any time during the time period.

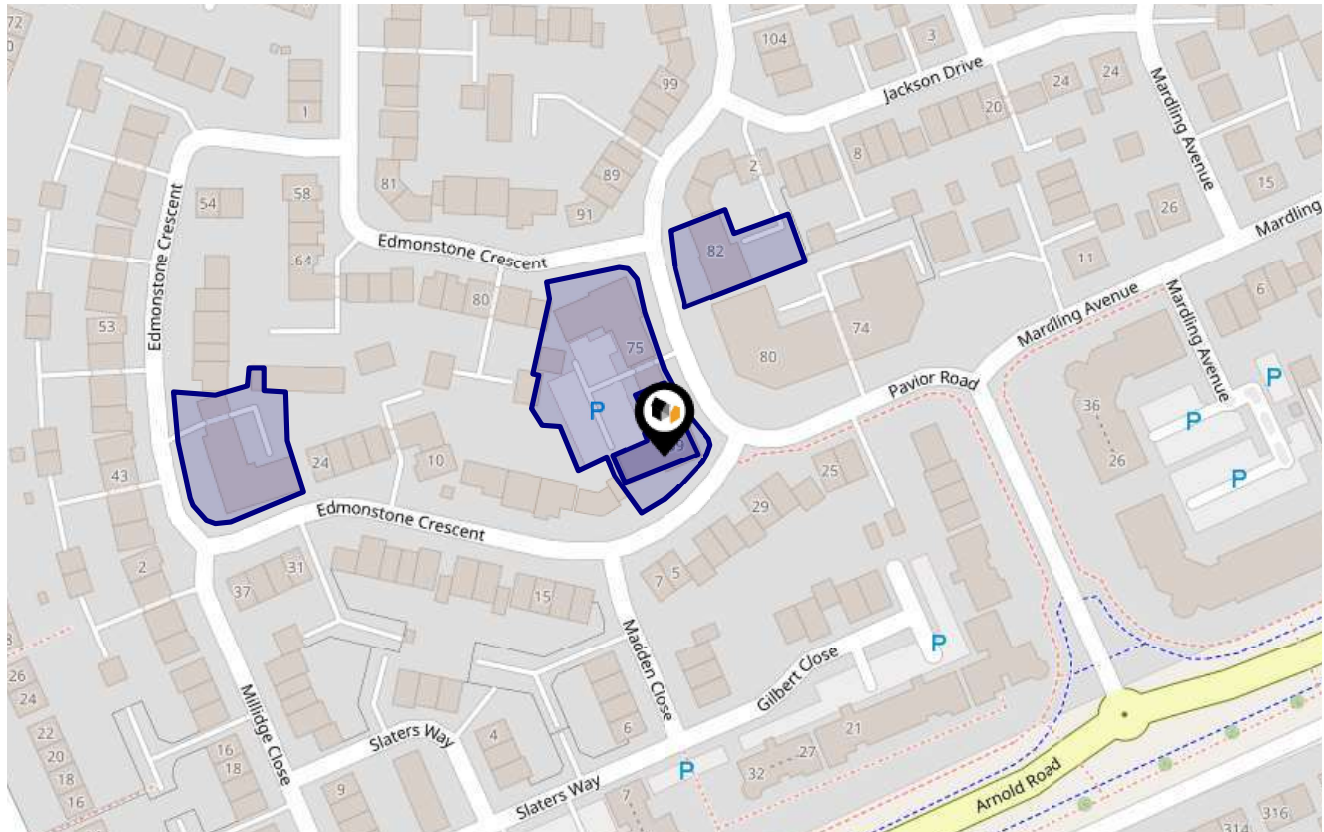

Risk Rating: Very low

The map does not contain sufficient information for it to be used to determine flood risk to individual properties, but it does give you an indication of whether your area may be affected by surface water flooding at this risk level.

- High Risk** - an area which has a chance of flooding of greater than 1 in 30 (3.3%) in any one year.
- Medium Risk** - an area which has a chance of flooding of greater than 1 in 100 (1.0%) in any one year.
- Low Risk** - an area which has a chance of flooding of greater than 1 in 1000 (0.1%) in any one year.
- Very Low Risk** - an area in which the risk is below 1 in 1000 (0.1%) in any one year.

Chance of flooding to the following depths at this property:



KPF - Key Property Facts

Powered by
aprift
Know any property instantly

Flood Risk

Surface Water - Flood Risk

LANDWOOD
GROUP

This map shows the chance of flooding where rainwater has nowhere to drain. This kind of flooding can occur far from rivers or seas.

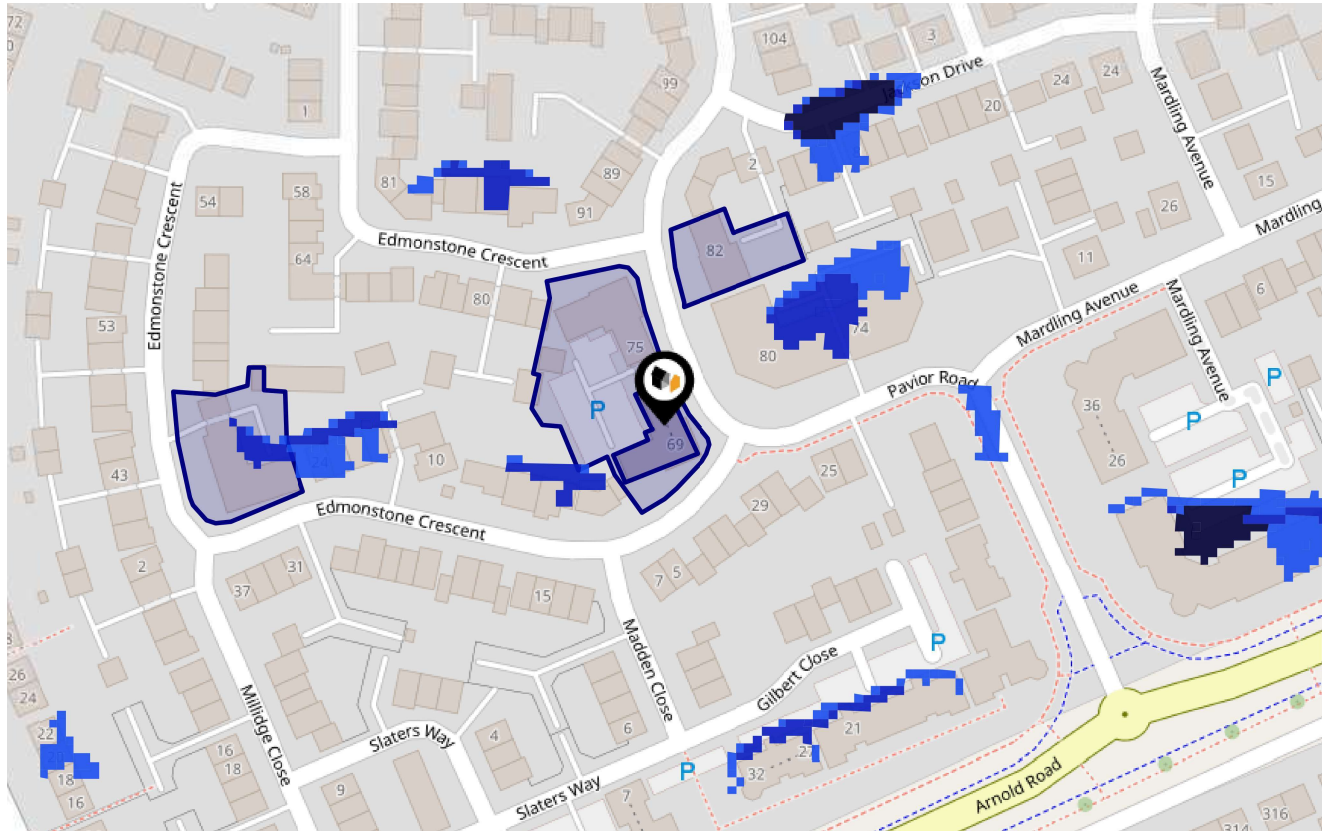

Risk Rating: Very low

The map does not contain sufficient information for it to be used to determine flood risk to individual properties, but it does give you an indication of whether your area may be affected by surface water flooding at this risk level.

- High Risk** - an area which has a chance of flooding of greater than 1 in 30 (3.3%) in any one year.
- Medium Risk** - an area which has a chance of flooding of greater than 1 in 100 (1.0%) in any one year.
- Low Risk** - an area which has a chance of flooding of greater than 1 in 1000 (0.1%) in any one year.
- Very Low Risk** - an area in which the risk is below 1 in 1000 (0.1%) in any one year.

Chance of flooding to the following depths at this property:



**LANDWOOD
GROUP**

The map displays a residential neighborhood with several streets including Edmonstone Crescent, Madding Avenue, Arnold Road, Gilbert Close, Slatters Way, and Madden Close. A central building is highlighted with a blue outline and a black pin icon. The map features several blue and black pixelated overlays, likely representing flood risk or water levels. The map also shows various house numbers and street names.

Water Level	Risk Level
Up to 20cm (8in)	Low
Up to 30cm (1ft)	Low
Up to 60cm (2ft)	Low

Powered by **sprift** 

This map displays nearby areas that have been designated as Green Belt...

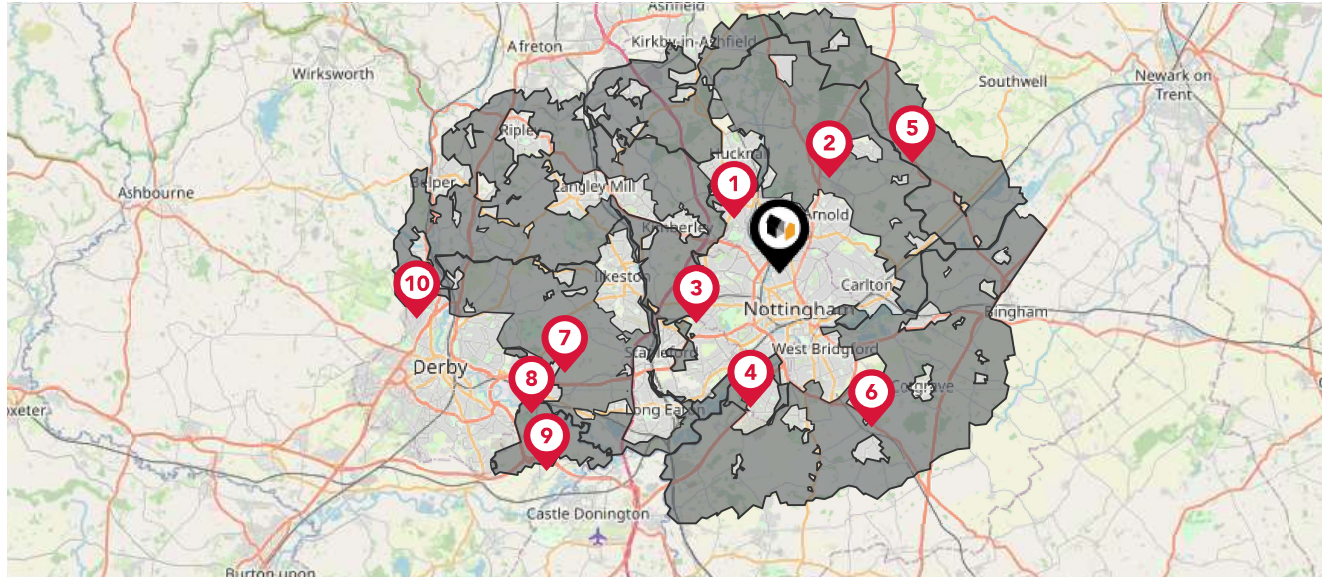

Nearby Green Belt Land

- 1 Derby and Nottingham Green Belt - Ashfield
- 2 Derby and Nottingham Green Belt - Gedling
- 3 Derby and Nottingham Green Belt - Nottingham
- 4 Derby and Nottingham Green Belt - Broxtowe
- 5 Derby and Nottingham Green Belt - Newark and Sherwood
- 6 Derby and Nottingham Green Belt - Rushcliffe
- 7 Derby and Nottingham Green Belt - Erewash
- 8 Derby and Nottingham Green Belt - Derby
- 9 Derby and Nottingham Green Belt - South Derbyshire
- 10 Derby and Nottingham Green Belt - Amber Valley

Maps

Landfill Sites

LANDWOOD
GROUP

This map displays the location of known landfill sites. Historic sites are where there is no environmental permit in force. Active sites are currently authorised by the Environment Agency under Environmental Permitting Regulations.

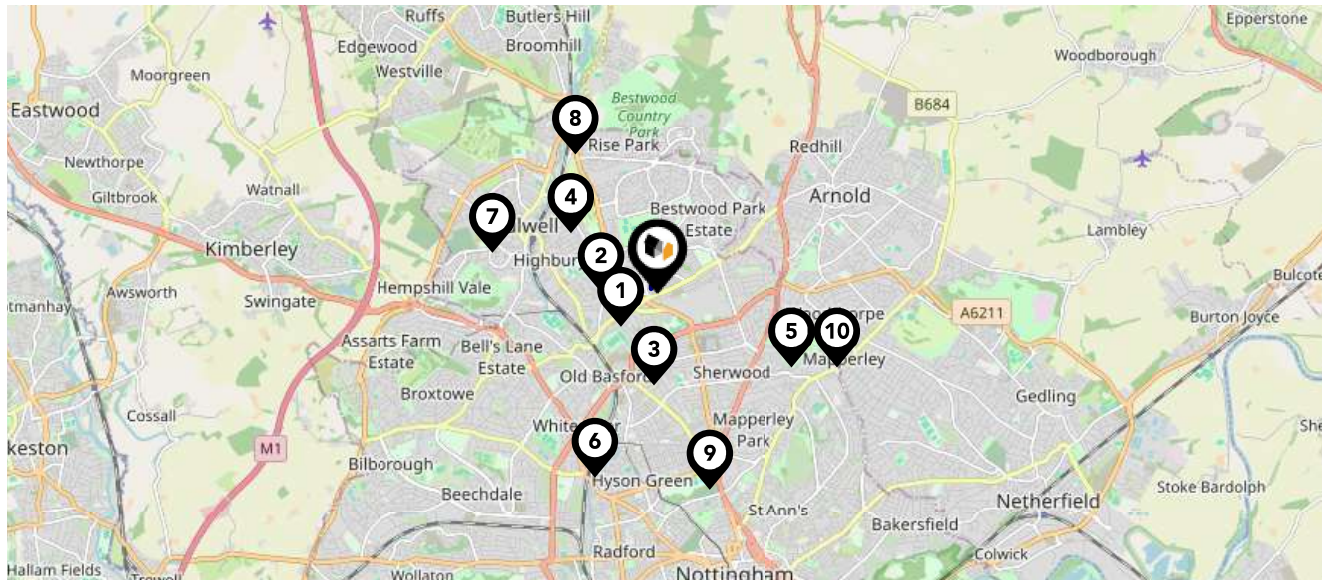

Nearby Landfill Sites

1	Gayhurst Road-Bulwell, Baswell, Nottingham, Nottinghamshire	Historic Landfill <input type="checkbox"/>
2	Ransom Road-Kersall Road, Mapperley, Nottingham, Nottinghamshire	Historic Landfill <input type="checkbox"/>
3	Valley Road-Valley Road, Basford, Nottingham, Nottinghamshire	Historic Landfill <input type="checkbox"/>
4	St. Albans Road-Bulwell, Nottingham, Nottinghamshire	Historic Landfill <input type="checkbox"/>
5	Woodthorpe Drive Railway Cutting-Railway Cutting, Woodthorpe Drive, Mapperley, Nottingham, Nottinghamshire	Historic Landfill <input type="checkbox"/>
6	Land off Wistow Close, Off A610 Nuthall Road-Rear of Industrial Units opposite Whitemoor Hotel, Nottingham, Nottinghamshire	Historic Landfill <input type="checkbox"/>
7	Thames Street Quarry Works-Thames Street, Bulwell	Historic Landfill <input type="checkbox"/>
8	Moorbridge Works-Moorbridge Works, Bulwell	Historic Landfill <input type="checkbox"/>
9	Carrington Railway Cutting-Gregory Boulevard / Sherwood Rise, Carrington, Nottingham	Historic Landfill <input type="checkbox"/>
10	Breckhill Quarry-Breck Hill Road, Arnold, Nottingham	Historic Landfill <input type="checkbox"/>











Maps

Listed Buildings

LANDWOOD
GROUP

This map displays nearby listed buildings and protected structures, as well as their listed tier and distance from the target property...



Listed Buildings in the local district	Grade	Distance
 1270775 - Hospital Church Of St Luke At City Hospital	Grade II	0.4 miles
 1392587 - Scout War Memorial Gateway	Grade II	0.6 miles
 1246293 - Old Pear Tree Public House And Attached Garden Wall	Grade II	0.7 miles
 1376747 - The Oxclose Public House	Grade II	0.7 miles
 1245435 - The Five Ways Public House	Grade II	0.8 miles
 1246295 - Boundary Wall And Gateway At Burlington Towers	Grade II	1.0 miles
 1247626 - Elberton House	Grade II	1.0 miles
 1246294 - Burlington Towers	Grade II	1.0 miles
 1058987 - Woodthorpe House Community Centre	Grade II	1.1 miles
 1270612 - Boundary Wall And Gateway At Woodthorpe House Community Centre	Grade II	1.1 miles

Area Schools

LANDWOOD
GROUP

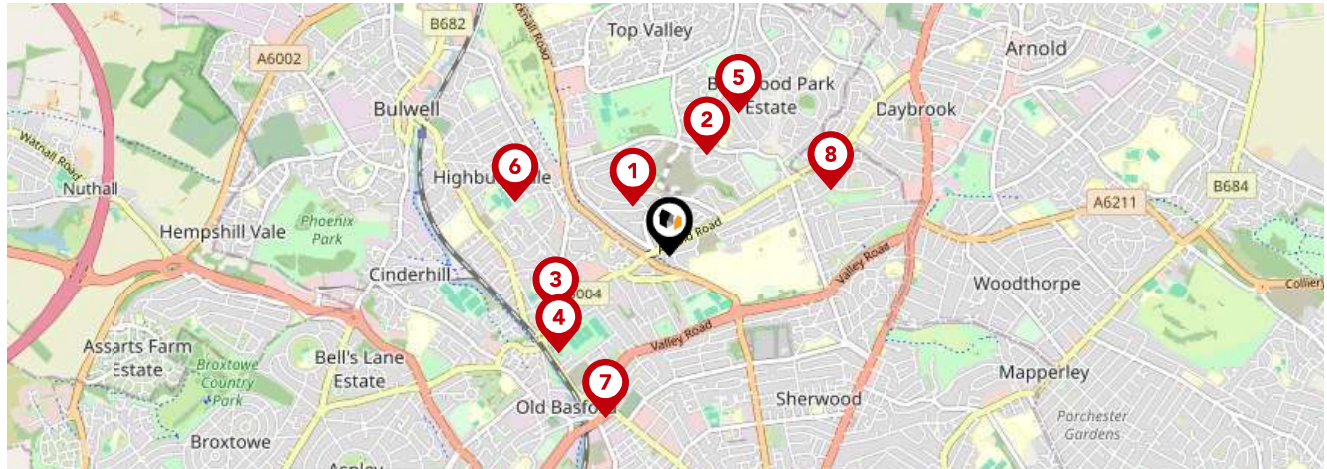

		Nursery	Primary	Secondary	College	Private
1	Henry Whipple Primary School Ofsted Rating: Good Pupils: 214 Distance:0.29	<input type="checkbox"/>	<input checked="" type="checkbox"/>	<input type="checkbox"/>	<input type="checkbox"/>	<input type="checkbox"/>
2	Robin Hood Primary School Ofsted Rating: Good Pupils: 467 Distance:0.51	<input type="checkbox"/>	<input checked="" type="checkbox"/>	<input type="checkbox"/>	<input type="checkbox"/>	<input type="checkbox"/>
3	Southwark Primary School Ofsted Rating: Good Pupils: 673 Distance:0.6	<input type="checkbox"/>	<input checked="" type="checkbox"/>	<input type="checkbox"/>	<input type="checkbox"/>	<input type="checkbox"/>
4	Green Crescent School Ofsted Rating: Good Pupils: 170 Distance:0.69	<input type="checkbox"/>	<input checked="" type="checkbox"/>	<input type="checkbox"/>	<input type="checkbox"/>	<input type="checkbox"/>
5	Southglade Primary and Nursery School Ofsted Rating: Good Pupils: 435 Distance:0.76	<input type="checkbox"/>	<input checked="" type="checkbox"/>	<input type="checkbox"/>	<input type="checkbox"/>	<input type="checkbox"/>
6	Our Lady of Perpetual Succour Catholic Primary School Ofsted Rating: Good Pupils: 237 Distance:0.78	<input type="checkbox"/>	<input checked="" type="checkbox"/>	<input type="checkbox"/>	<input type="checkbox"/>	<input type="checkbox"/>
7	Heathfield Primary and Nursery School Ofsted Rating: Good Pupils: 702 Distance:0.82	<input type="checkbox"/>	<input checked="" type="checkbox"/>	<input type="checkbox"/>	<input type="checkbox"/>	<input type="checkbox"/>
8	Burford Primary and Nursery School Ofsted Rating: Good Pupils: 226 Distance:0.83	<input type="checkbox"/>	<input checked="" type="checkbox"/>	<input type="checkbox"/>	<input type="checkbox"/>	<input type="checkbox"/>

Area Schools

LANDWOOD
GROUP

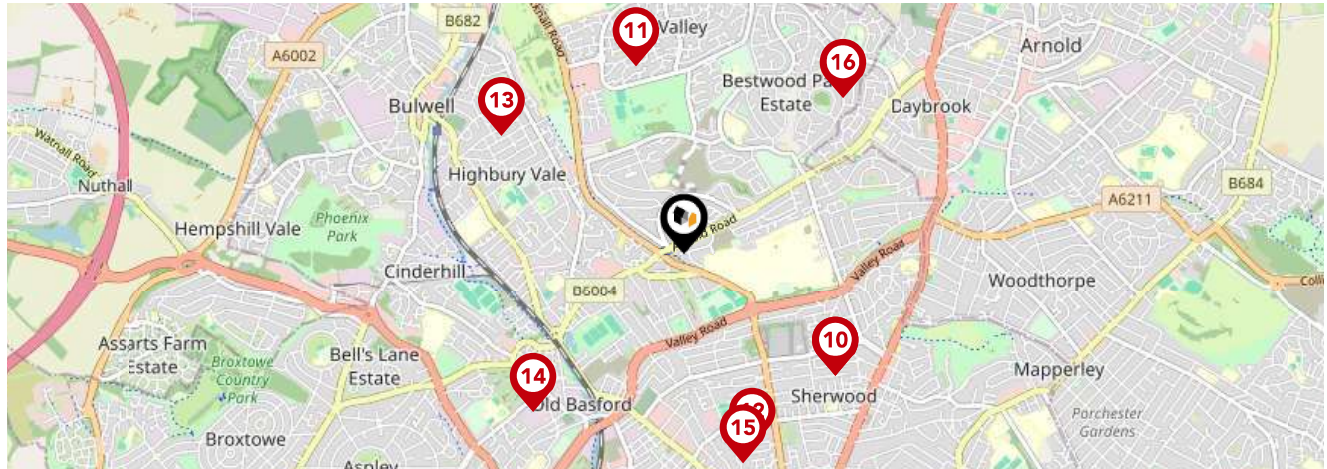

		Nursery	Primary	Secondary	College	Private
9	Seely Primary School Ofsted Rating: Good Pupils: 530 Distance:0.92	<input type="checkbox"/>	<input checked="" type="checkbox"/>	<input type="checkbox"/>	<input type="checkbox"/>	<input type="checkbox"/>
10	Hospital and Home Education PRU Ofsted Rating: Good Pupils: 79 Distance:0.92	<input type="checkbox"/>	<input type="checkbox"/>	<input checked="" type="checkbox"/>	<input type="checkbox"/>	<input type="checkbox"/>
11	Westglade Primary School Ofsted Rating: Good Pupils: 236 Distance:0.92	<input type="checkbox"/>	<input checked="" type="checkbox"/>	<input type="checkbox"/>	<input type="checkbox"/>	<input type="checkbox"/>
12	Nottingham Free School Ofsted Rating: Good Pupils: 676 Distance:0.97	<input type="checkbox"/>	<input type="checkbox"/>	<input checked="" type="checkbox"/>	<input type="checkbox"/>	<input type="checkbox"/>
13	Cantrell Primary and Nursery School Ofsted Rating: Good Pupils: 443 Distance:1.03	<input type="checkbox"/>	<input checked="" type="checkbox"/>	<input type="checkbox"/>	<input type="checkbox"/>	<input type="checkbox"/>
14	Old Basford School Ofsted Rating: Good Pupils: 470 Distance:1.03	<input type="checkbox"/>	<input checked="" type="checkbox"/>	<input type="checkbox"/>	<input type="checkbox"/>	<input type="checkbox"/>
15	FUEL Ofsted Rating: Good Pupils: 31 Distance:1.03	<input type="checkbox"/>	<input type="checkbox"/>	<input checked="" type="checkbox"/>	<input type="checkbox"/>	<input type="checkbox"/>
16	Glade Hill Primary & Nursery School Ofsted Rating: Good Pupils: 440 Distance:1.05	<input type="checkbox"/>	<input checked="" type="checkbox"/>	<input type="checkbox"/>	<input type="checkbox"/>	<input type="checkbox"/>



Local Area

Masts & Pylons

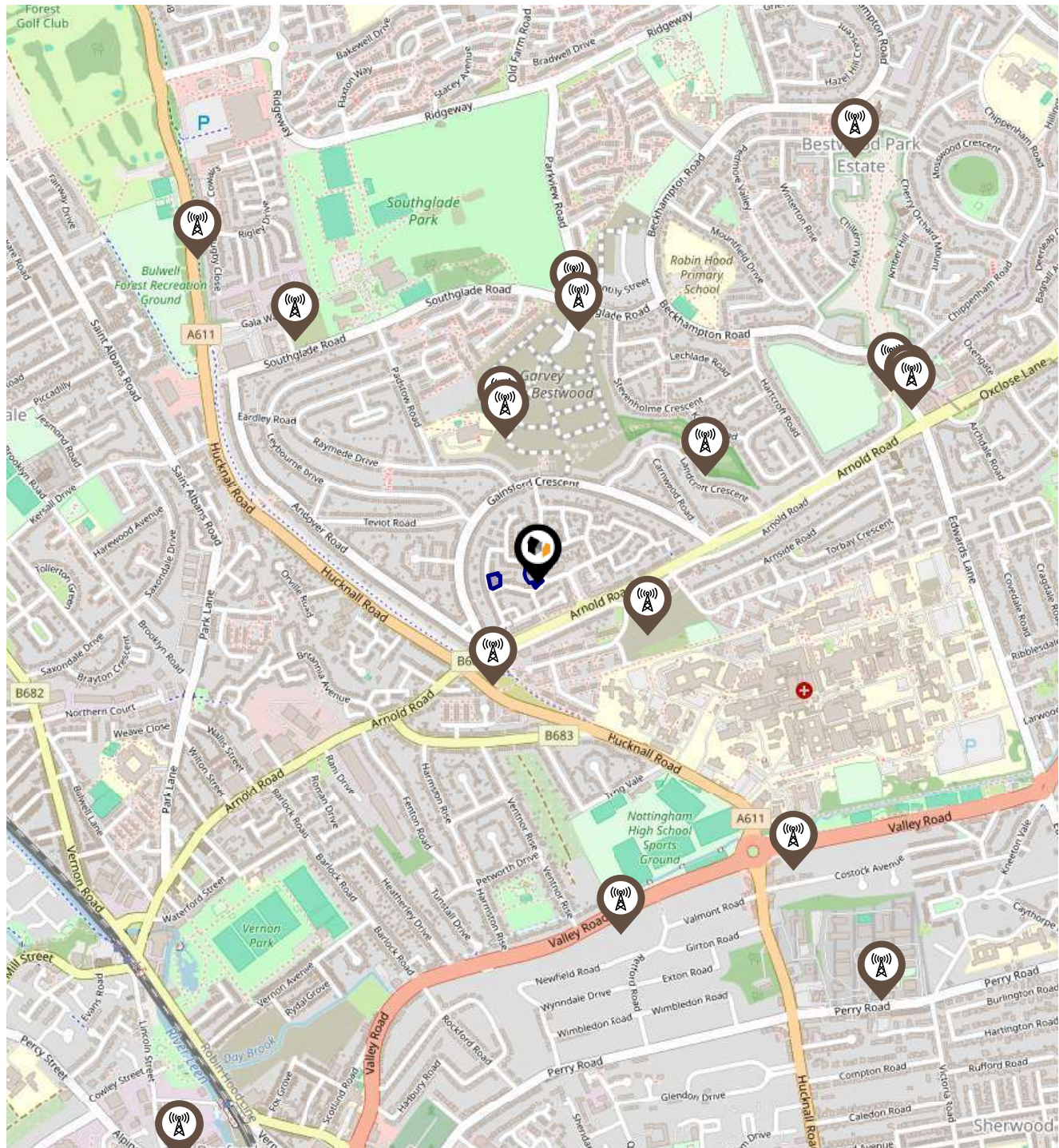
LANDWOOD
GROUP



Key:

-  Power Pylons
-  Communication Masts

What is Radon?

Radon is a natural radioactive gas, which enters buildings from the ground. Exposure to high concentrations increases the risk of lung cancer. The UK Health Security Agency (UKHSA) recommends that radon levels should be reduced in homes where the annual average is at or above 200 becquerels per cubic metre (200 Bq/m³).

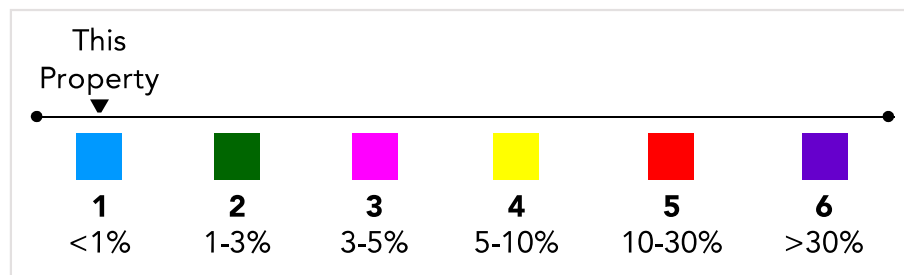
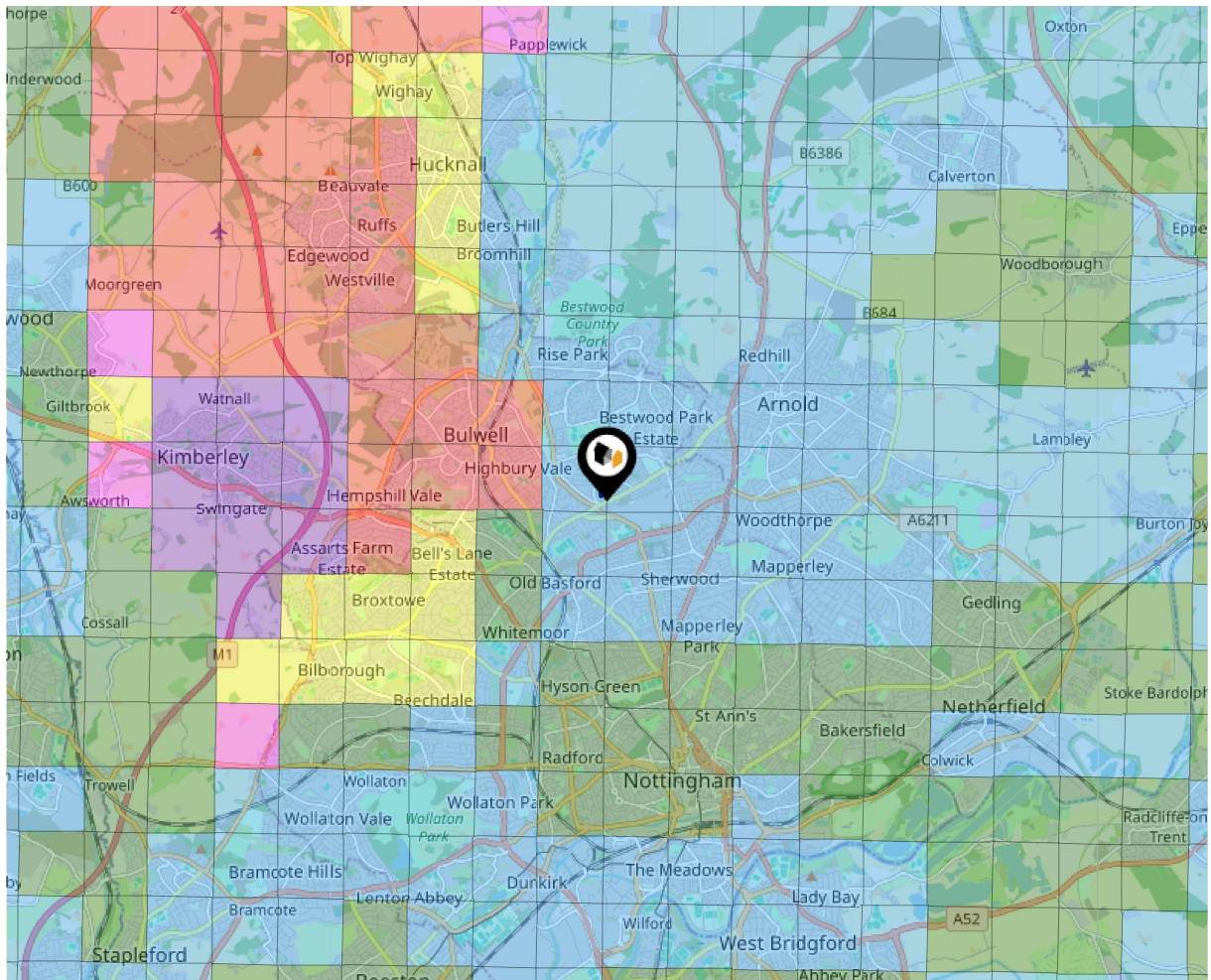

Local Area Road Noise

LANDWOOD
GROUP

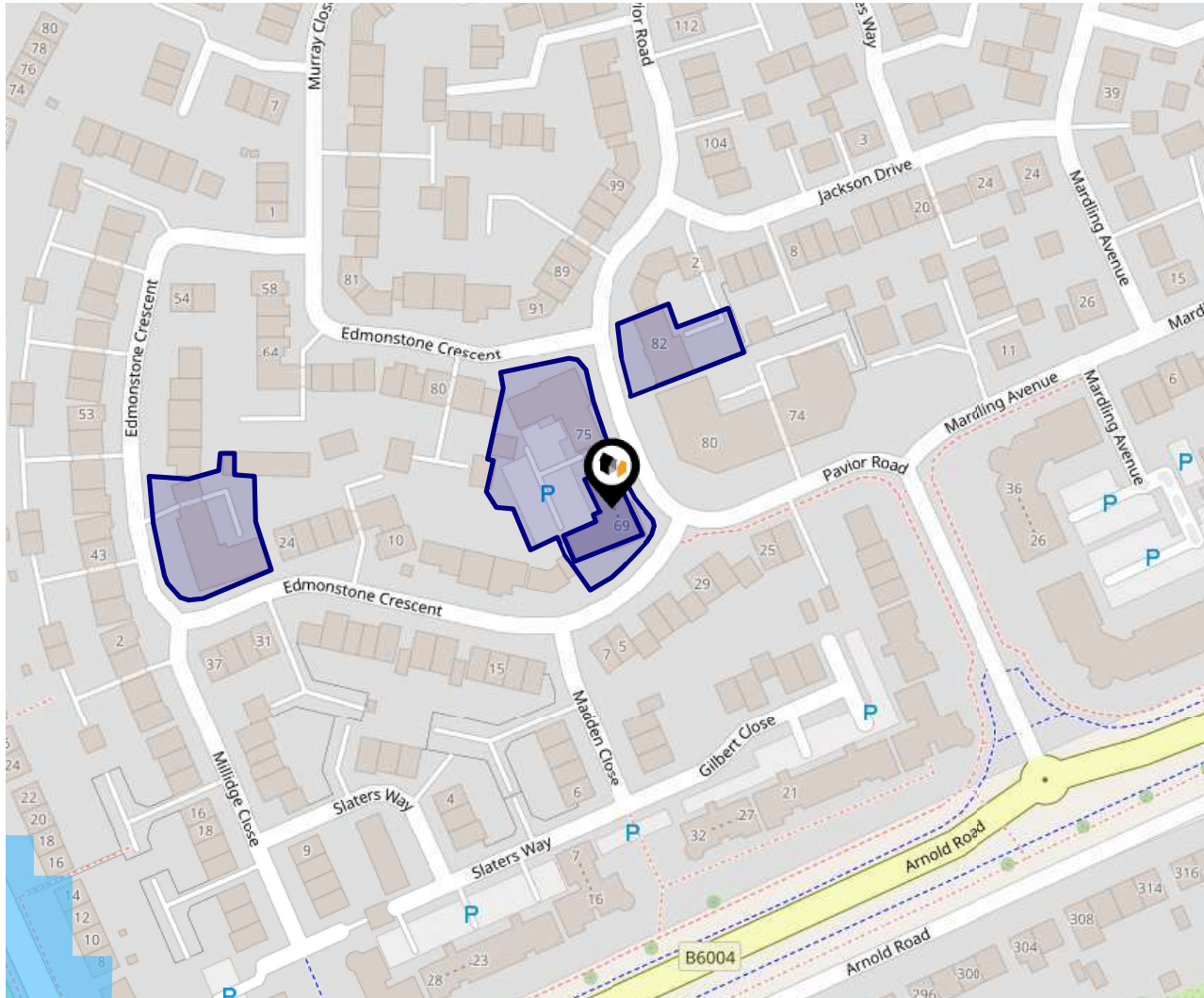

This data indicates the level of noise according to the strategic noise mapping of road sources within areas with a population of at least 100,000 people (agglomerations) and along major traffic routes. This indicates a 24 hour annual average noise level with separate weightings for the evening and night periods.

Noise levels are modelled on a 10m grid at a receptor height of 4m above ground, polygons are then produced by merging neighbouring cells within the following noise classes:

- 75.0+ dB
- 70.0-74.9 dB
- 65.0-69.9 dB
- 60.0-64.9 dB
- 55.0-59.9 dB

Ground Composition for this Address (Surrounding square kilometer zone around property)

Carbon Content:	NONE	Soil Texture:	SAND TO SANDY LOAM
Parent Material Grain:	ARENACEOUS	Soil Depth:	INTERMEDIATE
Soil Group:	LIGHT(SANDY) TO MEDIUM(SANDY)		

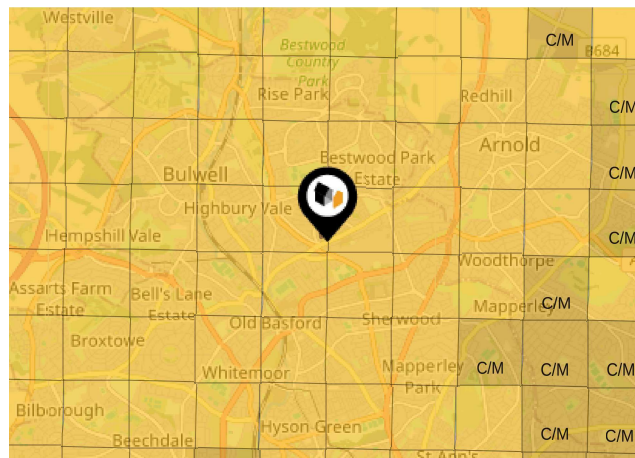

Primary Classifications (Most Common Clay Types)

C/M	Claystone / Mudstone
FPC,S	Floodplain Clay, Sand / Gravel
FC,S	Fluvial Clays & Silts
FC,S,G	Fluvial Clays, Silts, Sands & Gravel
PM/EC	Prequaternary Marine / Estuarine Clay / Silt
QM/EC	Quaternary Marine / Estuarine Clay / Silt
RC	Residual Clay
RC/LL	Residual Clay & Loamy Loess
RC,S	River Clay & Silt
RC,FS	Riverine Clay & Floodplain Sands and Gravel
RC,FL	Riverine Clay & Fluvial Sands and Gravel
TC	Terrace Clay
TC/LL	Terrace Clay & Loamy Loess

Area

Transport (National)

LANDWOOD
GROUP

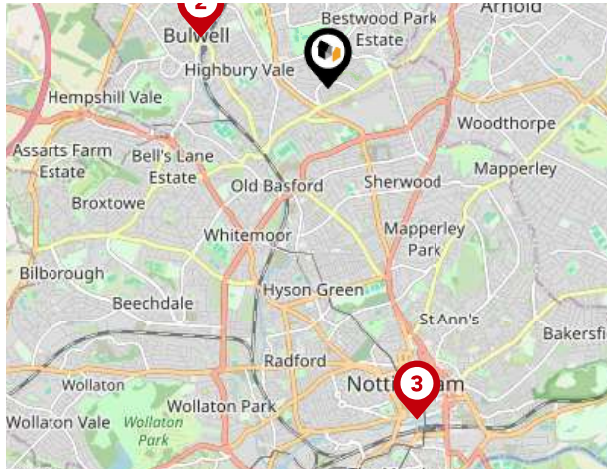

National Rail Stations

Pin	Name	Distance
1	Bulwell Rail Station	1.29 miles
2	Bulwell Rail Station	1.29 miles
3	Nottingham Rail Station	3.27 miles

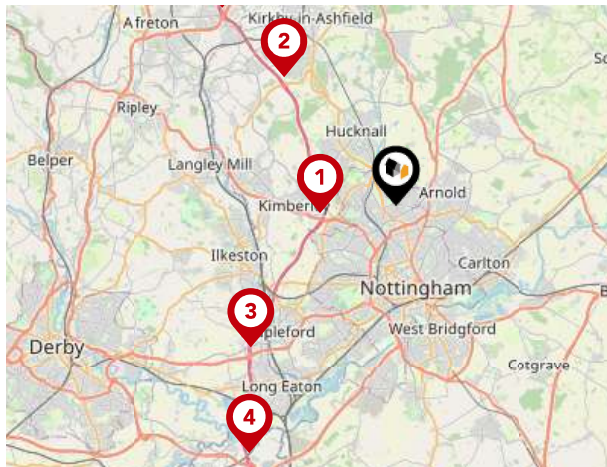

Trunk Roads/Motorways

Pin	Name	Distance
1	M1 J26	2.86 miles
2	M1 J27	6.44 miles
3	M1 J25	7.68 miles
4	M1 J24A	10.89 miles
5	M1 J28	9.97 miles



Airports/Helipads

Pin	Name	Distance
1	East Mids Airport	13.36 miles
2	Finningley	34.36 miles
3	Baginton	45.12 miles
4	Birmingham Airport	44.19 miles

Area

Transport (Local)

LANDWOOD
GROUP

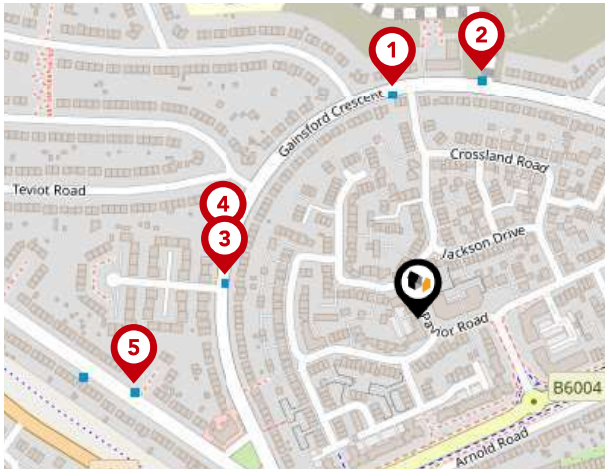

Bus Stops/Stations

Pin	Name	Distance
1	High Pavement College	0.14 miles
2	High Pavement College	0.15 miles
3	Gainsford Close	0.12 miles
4	Gainsford Close	0.12 miles
5	Gainsford Crescent	0.17 miles

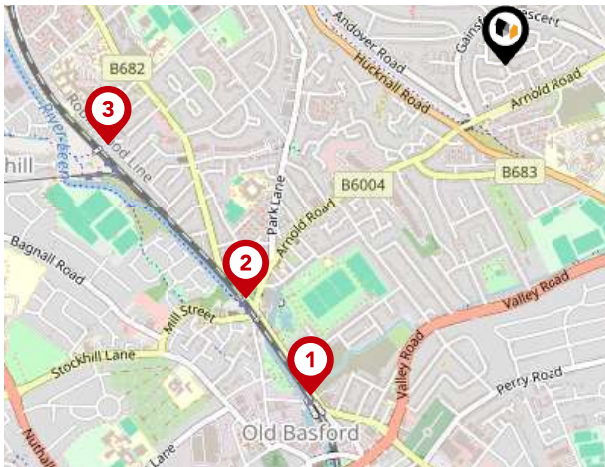

Local Connections

Pin	Name	Distance
1	Basford Tram Stop	0.91 miles
2	David Lane Tram Stop	0.83 miles
3	Highbury Vale Tram Stop	0.96 miles

Landwood Group

Data Quality

We are committed to comprehensive property data being made available upfront to make the home buying and selling process quicker, easier and cheaper. This is why we have partnered with Sprift, the UK's leading supplier of property-specific data.



Contains public sector information licensed under the Open Government License v3.0

The information contained within this report is for general information purposes only.

Sprift Technologies Ltd aggregate this data from a wide variety of sources and while we endeavour to keep the information up to date and correct, we make no representations or warranties of any kind, express or implied, about the completeness, accuracy, reliability, of the information or related graphics contained within this report for any purpose.

Any reliance you place on such information is therefore strictly at your own risk. In no event will we be liable for any loss or damage including without limitation, indirect or consequential loss or damage, or any loss or damage whatsoever arising from loss of data or profits arising out of, or in connection with, the use of this report.



Landwood Group

77 Deansgate Manchester M3 2BW

0161 710 2010

louise.bugeja@landwoodgroup.com

<https://landwoodgroup.com/>

