

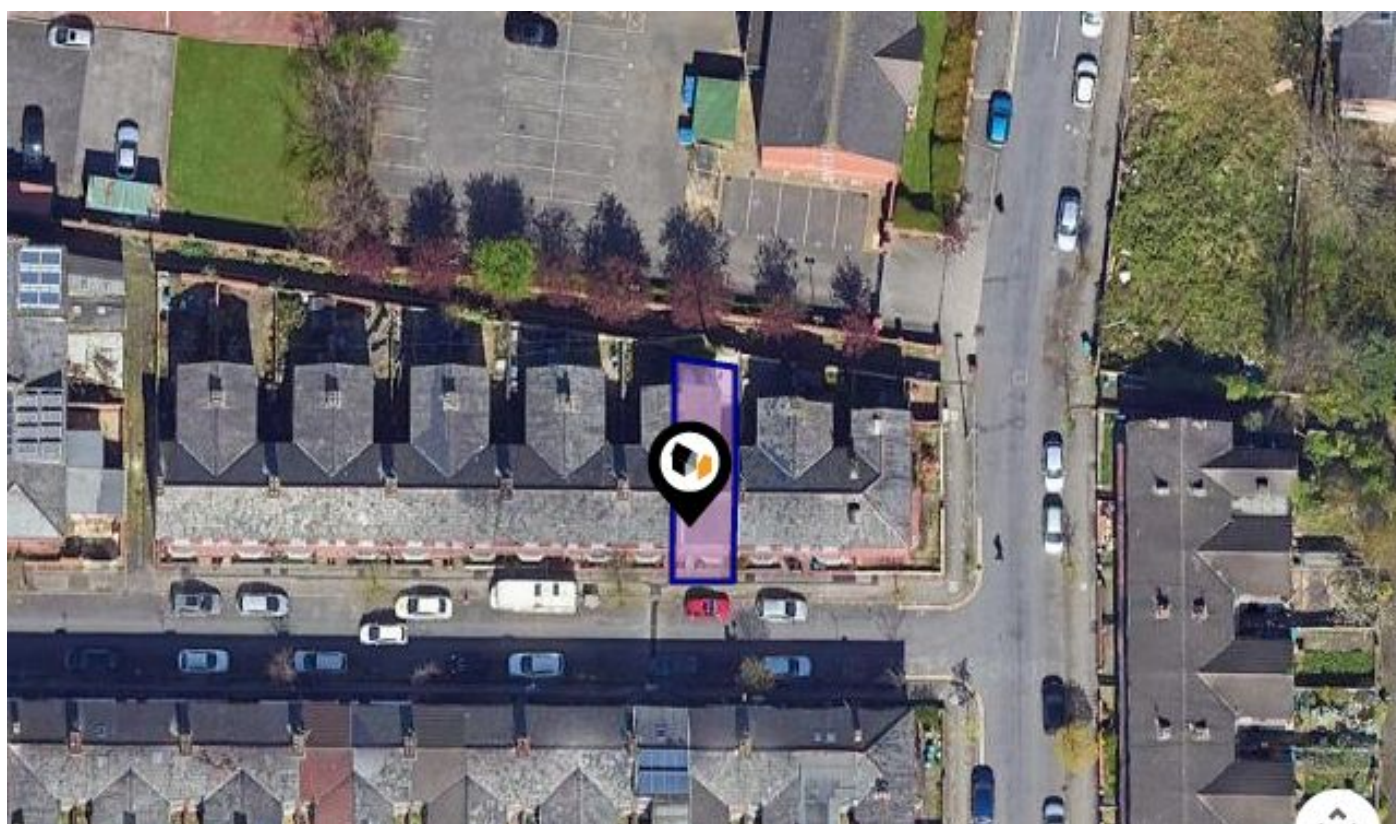

KPF: Key Property Facts

An Analysis of This Property & The Local Area

Wednesday 01st October 2025



67, HAYDN AVENUE, MANCHESTER, M14 4DE

Landwood Group

77 Deansgate Manchester M3 2BW

0161 710 2010

Heather.twiss@landwoodgroup.com

<https://landwoodgroup.com/>



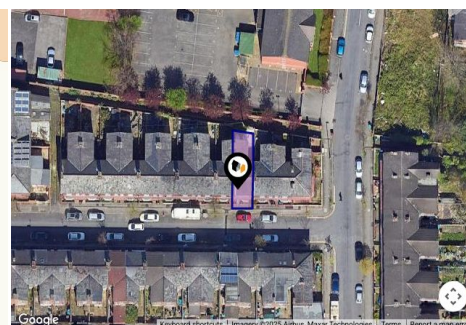
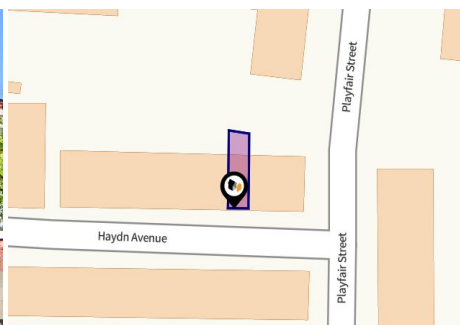

Property

Type:	Terraced
Bedrooms:	6
Floor Area:	1,205 ft ² / 112 m ²
Plot Area:	0.04 acres
Year Built :	1900-1929
Council Tax :	Band A
Annual Estimate:	£1,455
Title Number:	GM97849
UPRN:	77114956

Last Sold Date:	01/07/2005
Last Sold Price:	£118,000
Last Sold £/ft ² :	£97
Tenure:	Freehold

Local Area

Local Authority:	Manchester
Conservation Area:	No
Flood Risk:	
• Rivers & Seas	Very low
• Surface Water	Very low

Estimated Broadband Speeds (Standard - Superfast - Ultrafast)

16 mb/s	80 mb/s	2000 mb/s

Mobile Coverage: (based on calls indoors)



Satellite/Fibre TV Availability:



Planning History This Address

LANDWOOD
GROUP

Planning records for: *67, Haydn Avenue, Manchester, M14 4DE*

Reference - 082138/FH/2007/S1

Decision: Application Refused

Date: 07th February 2007

Description:

Retrospective - Erection of porch at side of conservatory at rear of property

Reference - 076875/FH/2005/S1

Decision: -

Date: 29th September 2005

Description:

Erection of conservatory at rear of dwelling

Property

Multiple Title Plans

LANDWOOD
GROUP

Multiple Freehold Title Plans Detected

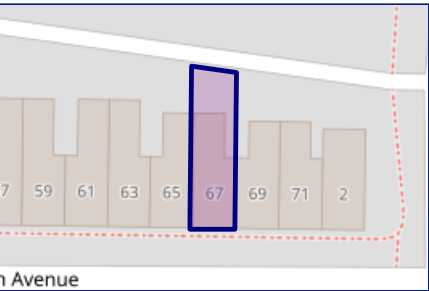

GM97849

Multiple Freehold Title Plans Detected

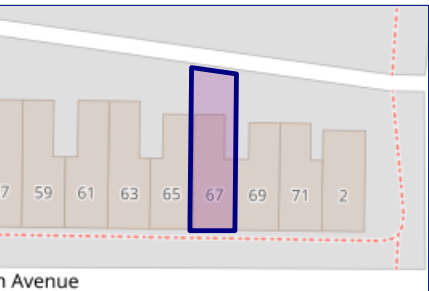

GM98586

Property
EPC - Certificate

LANDWOOD
GROUP

67, Haydn Avenue, M14 4DE

Energy rating

E

Valid until 15.03.2028

Score	Energy rating	Current	Potential
92+	A		
81-91	B		
69-80	C		76 C
55-68	D		
39-54	E	53 E	
21-38	F		
1-20	G		

Property

EPC - Additional Data

LANDWOOD
GROUP

Additional EPC Data

Property Type:	House
Build Form:	Mid-Terrace
Transaction Type:	Rental (private)
Energy Tariff:	Single
Main Fuel:	Mains gas (not community)
Main Gas:	Yes
Flat Top Storey:	No
Top Storey:	0
Glazing Type:	Double glazing, unknown install date
Previous Extension:	2
Open Fireplace:	0
Ventilation:	Natural
Walls:	Solid brick, as built, no insulation (assumed)
Walls Energy:	Very Poor
Roof:	Pitched, no insulation (assumed)
Roof Energy:	Very Poor
Main Heating:	Boiler and radiators, mains gas
Main Heating Controls:	Programmer, TRVs and bypass
Hot Water System:	From main system
Hot Water Energy Efficiency:	Good
Lighting:	Low energy lighting in all fixed outlets
Floors:	Suspended, no insulation (assumed)
Total Floor Area:	112 m ²

This map displays nearby coal mine entrances and their classifications.

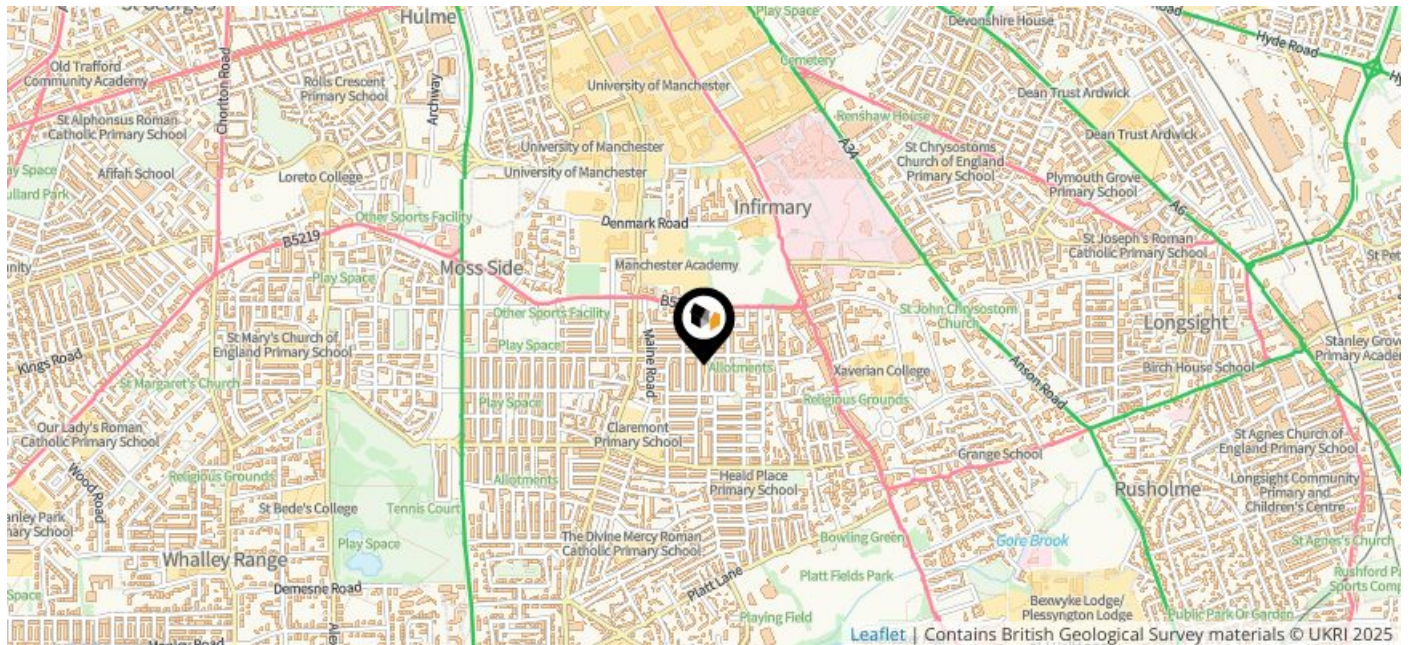

Mine Entry

- ✕ Adit
- ✕ Gutter Pit
- ✕ Shaft

The Coal Authority has records of over 175,000 mine entries within the UK captured in the National Coal Mining database, derived from sources including abandonment plans, geological and topographical plans.

Coal mining activity is recorded as far back as the 13th century, but prior to 1872 there was no requirement to deposit abandonment plans. It is therefore believed there may be many unrecorded mine entries of which the Authority has no information or knowledge. These entries do not, therefore, appear within the Authority's national dataset as shown on this map.

Maps

Conservation Areas

LANDWOOD
GROUP

This map displays nearby official conservation areas. Every local authority in England has at least one conservation area. Most are designated by the Council as the local planning authority, though Historic England and the Secretary of State also have the power to create them.

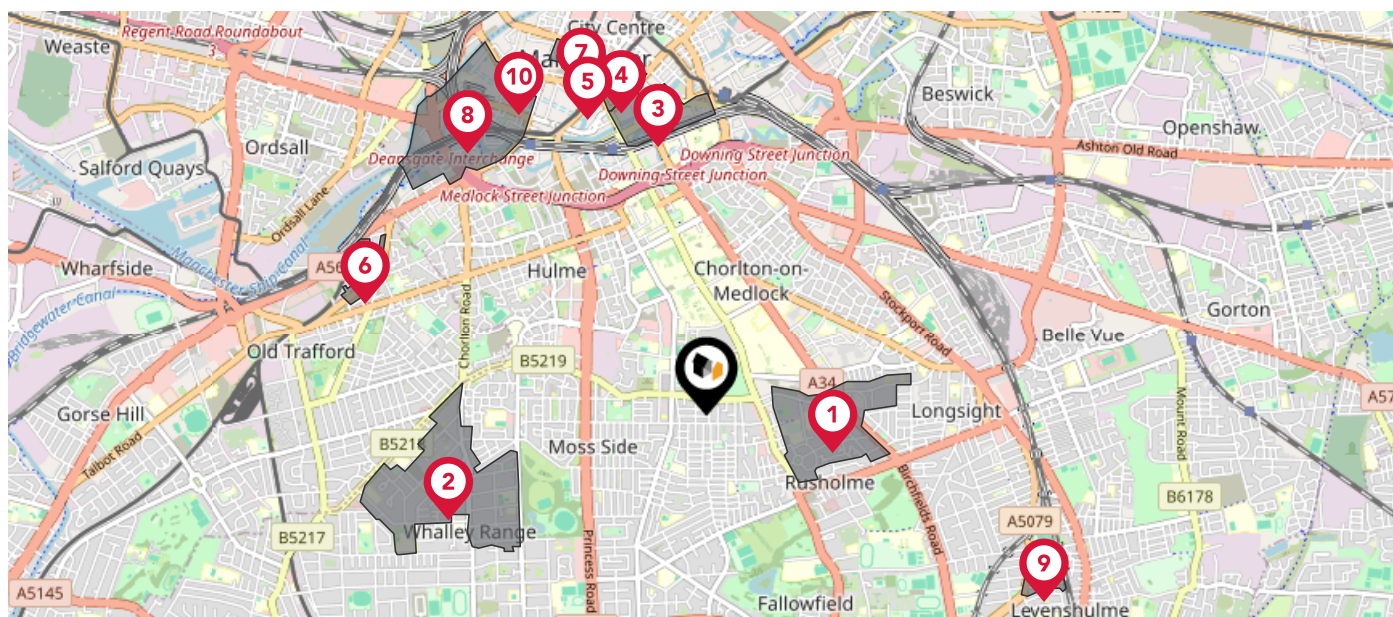

Nearby Conservation Areas

- 1 Victoria Park
- 2 Whalley Range
- 3 Whitworth Street and Princess Street
- 4 George Street
- 5 St Peter's Square
- 6 Empress
- 7 Albert Square
- 8 Castlefield
- 9 Rushford Park, Levenshulme
- 10 St John Street

Maps

Council Wards

LANDWOOD
GROUP

The UK is divided into wards that are used for local elections to elect local government councillors. Sometimes these are known as 'electoral divisions'. Population counts can vary substantially between wards, but the national average is about 5,500

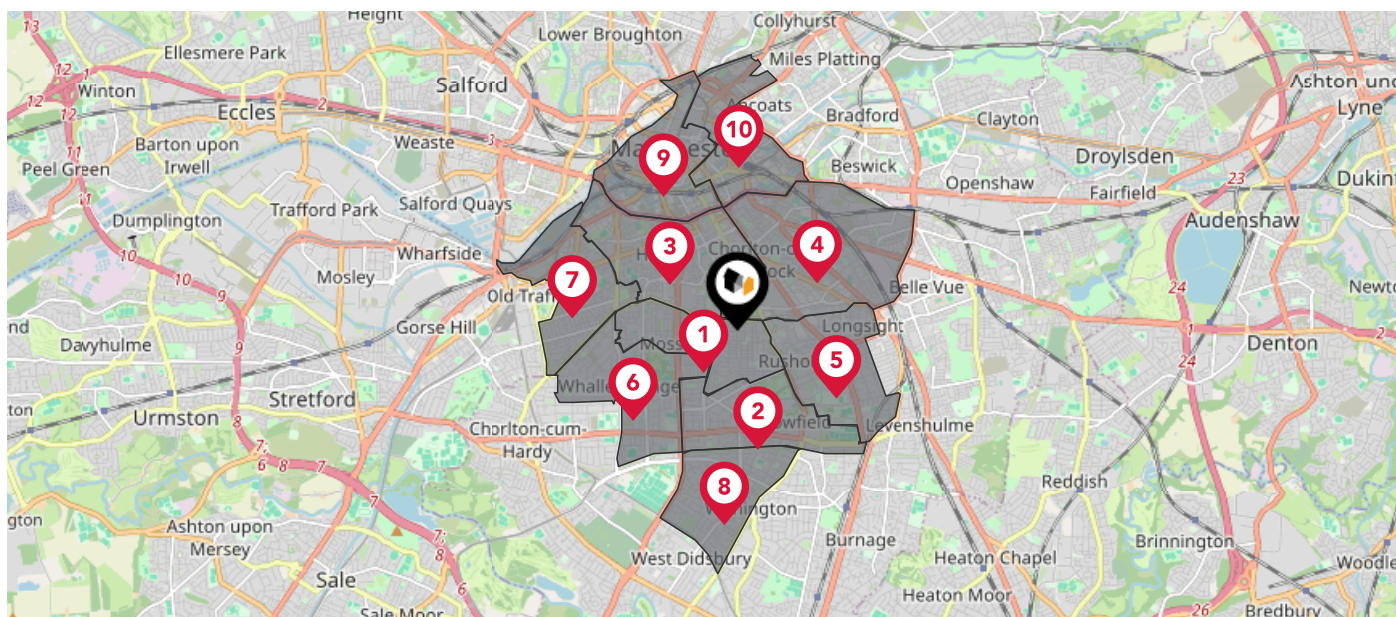

Nearby Council Wards



Moss Side Ward



Fallowfield Ward



Hulme Ward



Ardwick Ward



Rusholme Ward



Whalley Range Ward



Clifford Ward



Old Moat Ward



Deansgate Ward



Piccadilly Ward

This map displays the noise levels from nearby network rail and HS1 railway routes that affect this property...

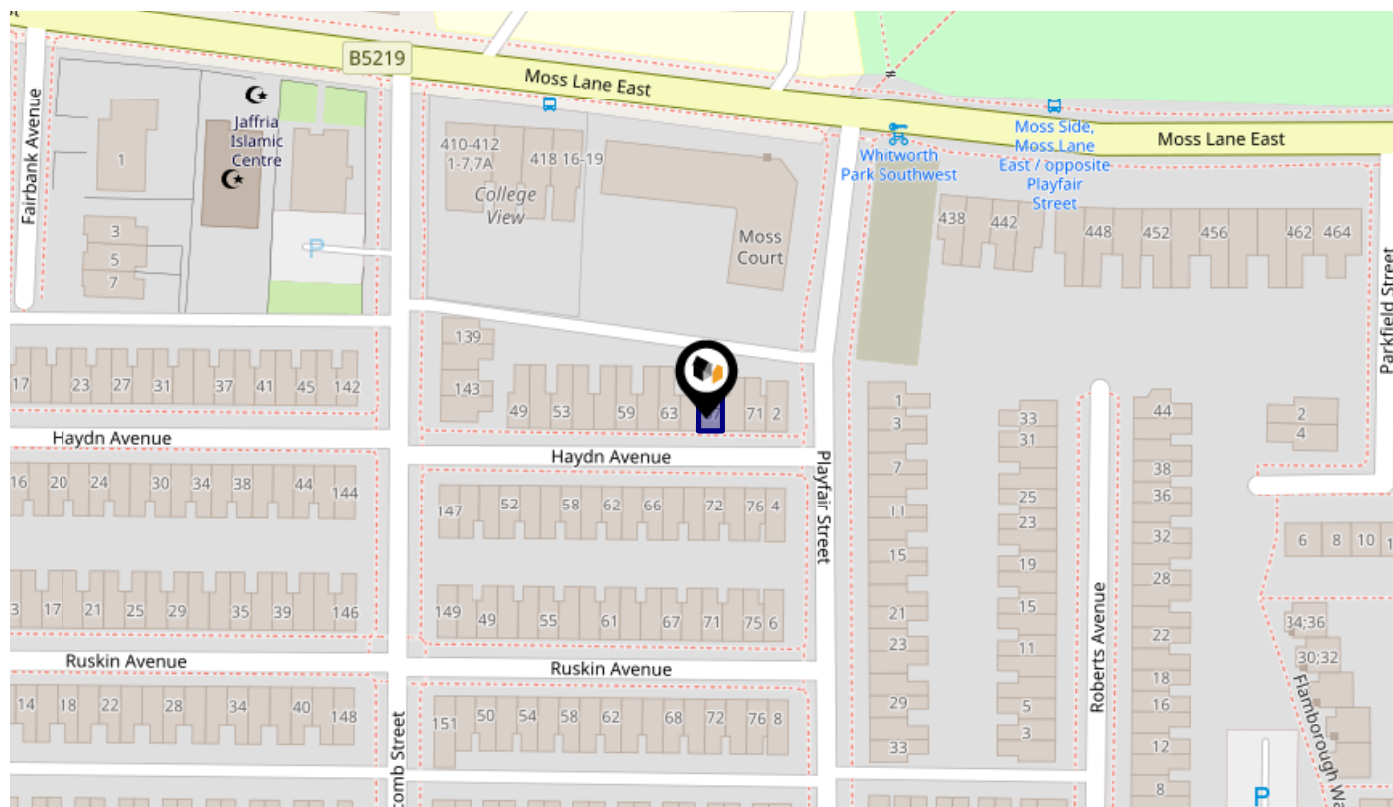

Rail Noise Data

This data indicates the level of noise according to the strategic noise mapping of rail sources within areas with a population of at least 100,000 people (agglomerations) and along Network Rail and HS1 traffic routes.

The data indicates the annual average noise levels for the 16-hour period between 0700 - 2300.

Noise levels are modelled on a 10m grid at a receptor height of 4m above ground, polygons are then produced by merging neighbouring cells within the following noise classes:

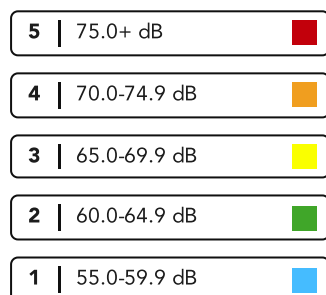

Flood Risk

Rivers & Seas - Flood Risk

LANDWOOD
GROUP

This map shows the chance of flooding from rivers and / or the sea, taking into account flood defences and their condition.

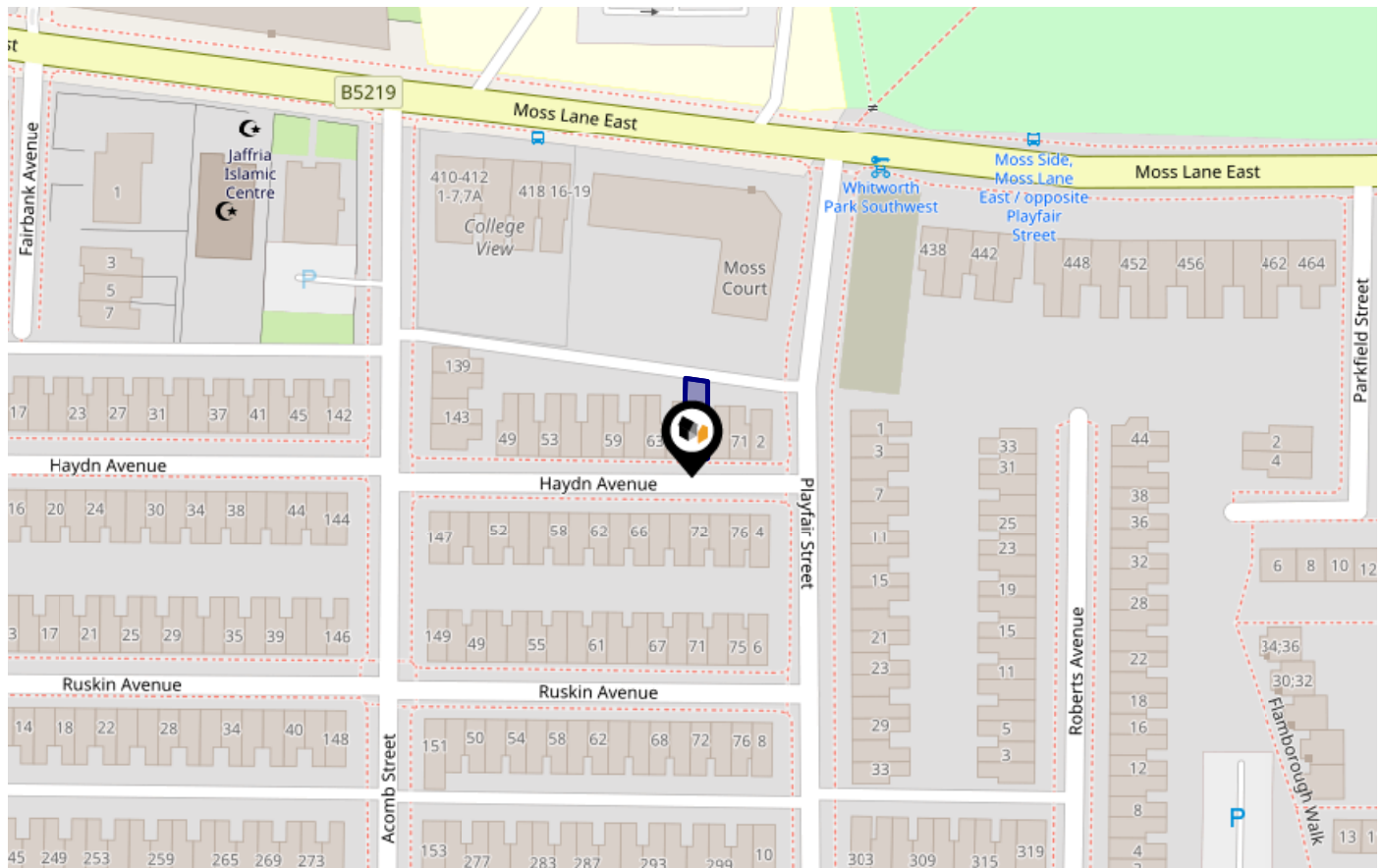

Risk Rating: Very low

The map does not contain sufficient information for it to be used to determine flood risk to individual properties, but it does give you an indication of whether your area may be affected by surface water flooding at this risk level.

- **High Risk** - an area which has a chance of flooding of greater than 1 in 30 (3.3%) in any one year.
- **Medium Risk** - an area which has a chance of flooding of greater than 1 in 100 (1.0%) in any one year.
- **Low Risk** - an area which has a chance of flooding of greater than 1 in 1000 (0.1%) in any one year.
- **Very Low Risk** - an area in which the risk is below 1 in 1000 (0.1%) in any one year.

Chance of flooding to the following depths at this property:



Flood Risk

Rivers & Seas - Climate Change

LANDWOOD
GROUP

This map shows the future chance of flooding from rivers and / or the sea **between 2036 and 2069**, taking into account flood defences and their condition. The government climate change models cannot predict exactly when the chance of flooding will go up. It could happen at any time during the time period.

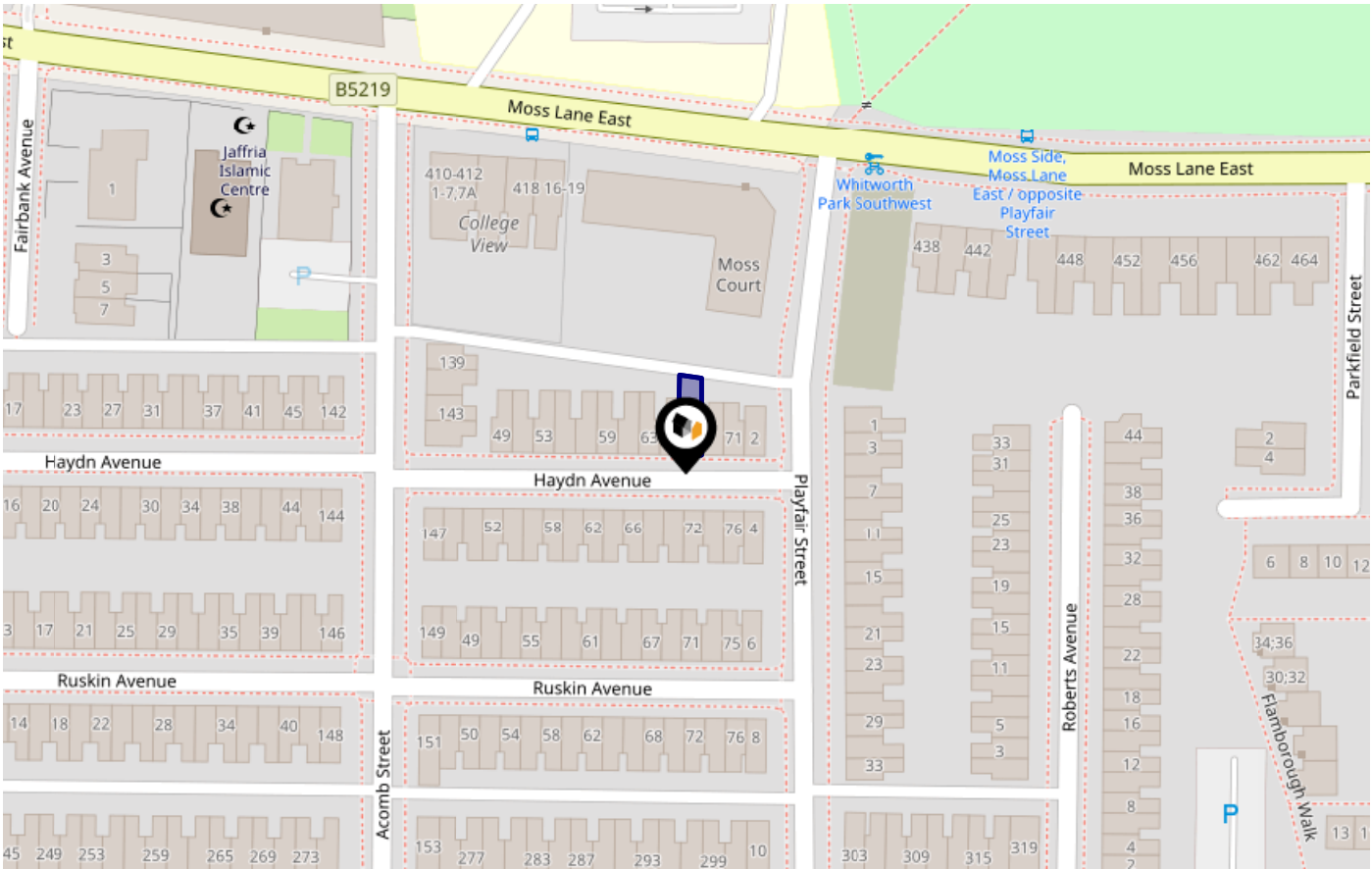

Risk Rating: Very low

The map does not contain sufficient information for it to be used to determine flood risk to individual properties, but it does give you an indication of whether your area may be affected by surface water flooding at this risk level.

- **High Risk** - an area which has a chance of flooding of greater than 1 in 30 (3.3%) in any one year.
- **Medium Risk** - an area which has a chance of flooding of greater than 1 in 100 (1.0%) in any one year.
- **Low Risk** - an area which has a chance of flooding of greater than 1 in 1000 (0.1%) in any one year.
- **Very Low Risk** - an area in which the risk is below 1 in 1000 (0.1%) in any one year.

Chance of flooding to the following depths at this property:

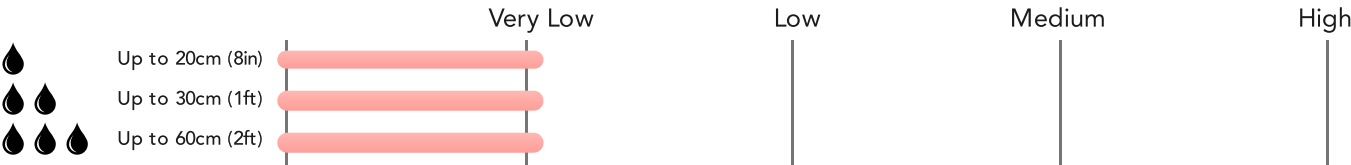

KPF - Key Property Facts

Flood Risk

Surface Water - Flood Risk

LANDWOOD
GROUP

This map shows the chance of flooding where rainwater has nowhere to drain. This kind of flooding can occur far from rivers or seas.

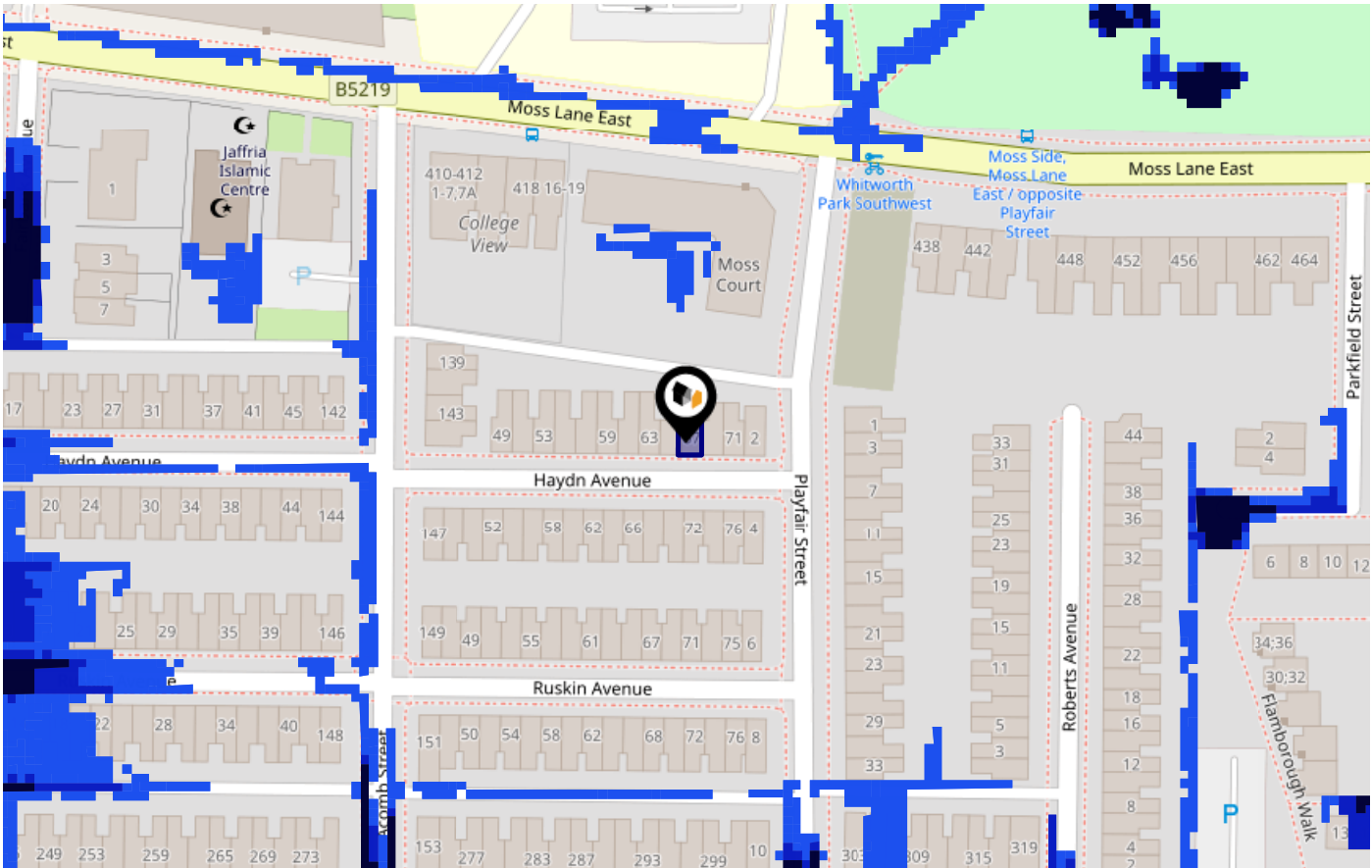

Risk Rating: Very low

The map does not contain sufficient information for it to be used to determine flood risk to individual properties, but it does give you an indication of whether your area may be affected by surface water flooding at this risk level.

- High Risk** - an area which has a chance of flooding of greater than 1 in 30 (3.3%) in any one year.
- Medium Risk** - an area which has a chance of flooding of greater than 1 in 100 (1.0%) in any one year.
- Low Risk** - an area which has a chance of flooding of greater than 1 in 1000 (0.1%) in any one year.
- Very Low Risk** - an area in which the risk is below 1 in 1000 (0.1%) in any one year.

Chance of flooding to the following depths at this property:

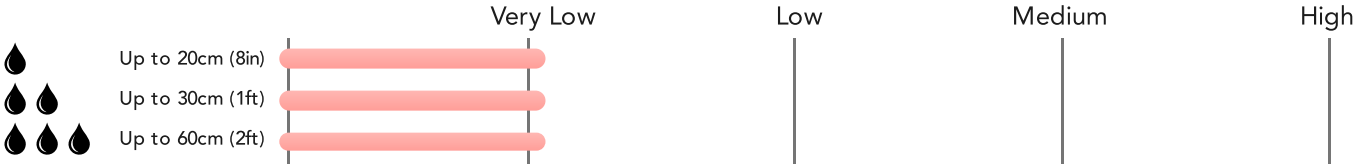

This map shows the future chance of flooding **between 2040 and 2060** where rainwater has nowhere to drain. This kind of flooding can occur far from rivers or seas. The government climate change models cannot predict exactly when the chance of flooding will go up. It could happen at any time during the time period.

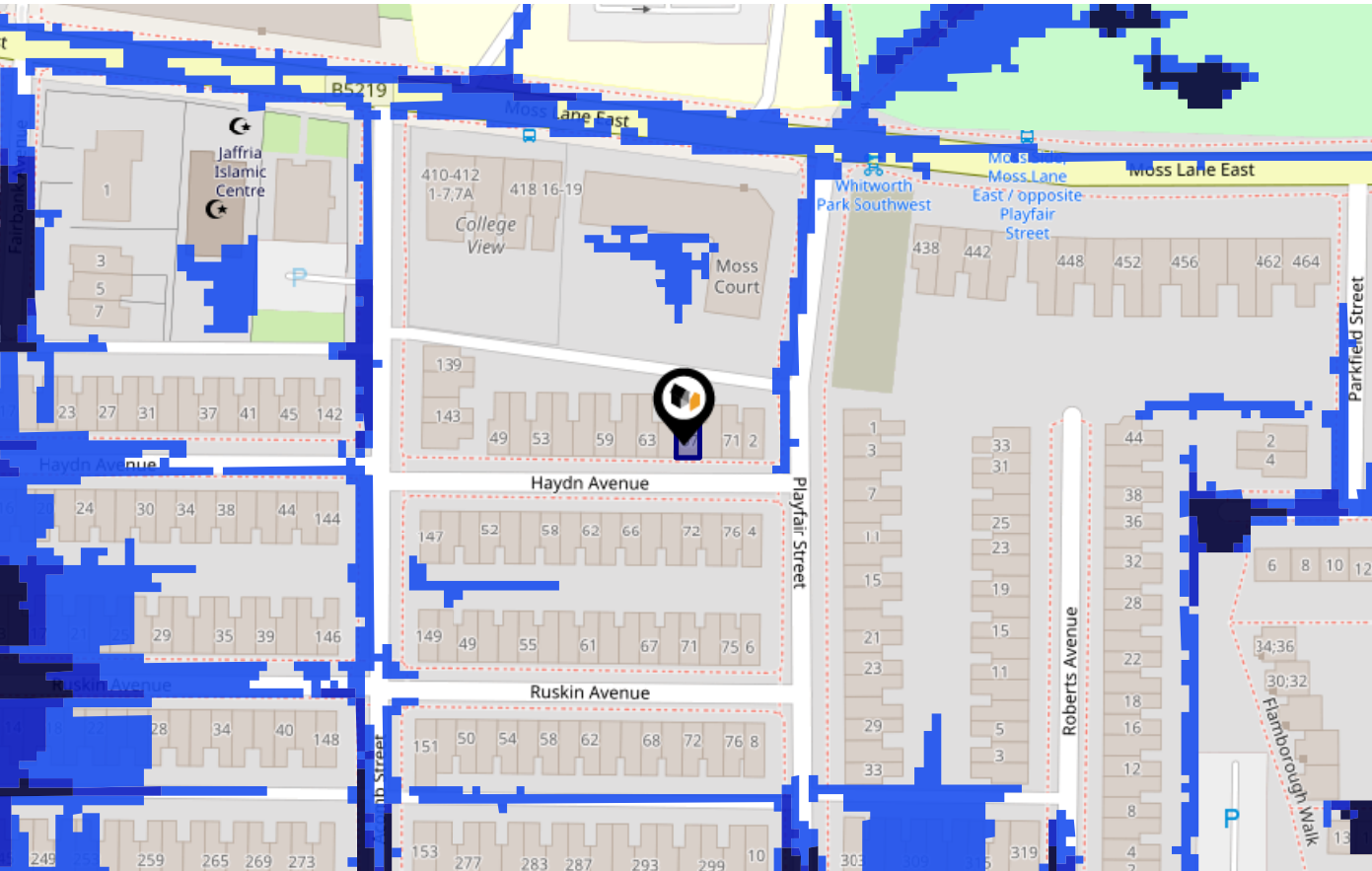

Risk Rating: Very low

The map does not contain sufficient information for it to be used to determine flood risk to individual properties, but it does give you an indication of whether your area may be affected by surface water flooding at this risk level.

- High Risk** - an area which has a chance of flooding of greater than 1 in 30 (3.3%) in any one year.
- Medium Risk** - an area which has a chance of flooding of greater than 1 in 100 (1.0%) in any one year.
- Low Risk** - an area which has a chance of flooding of greater than 1 in 1000 (0.1%) in any one year.
- Very Low Risk** - an area in which the risk is below 1 in 1000 (0.1%) in any one year.

Chance of flooding to the following depths at this property:

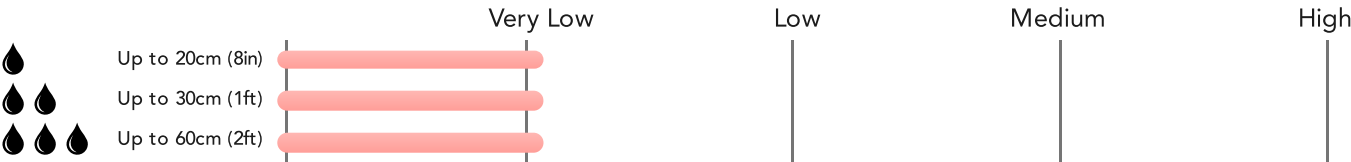

This map displays nearby areas that have been designated as Green Belt...

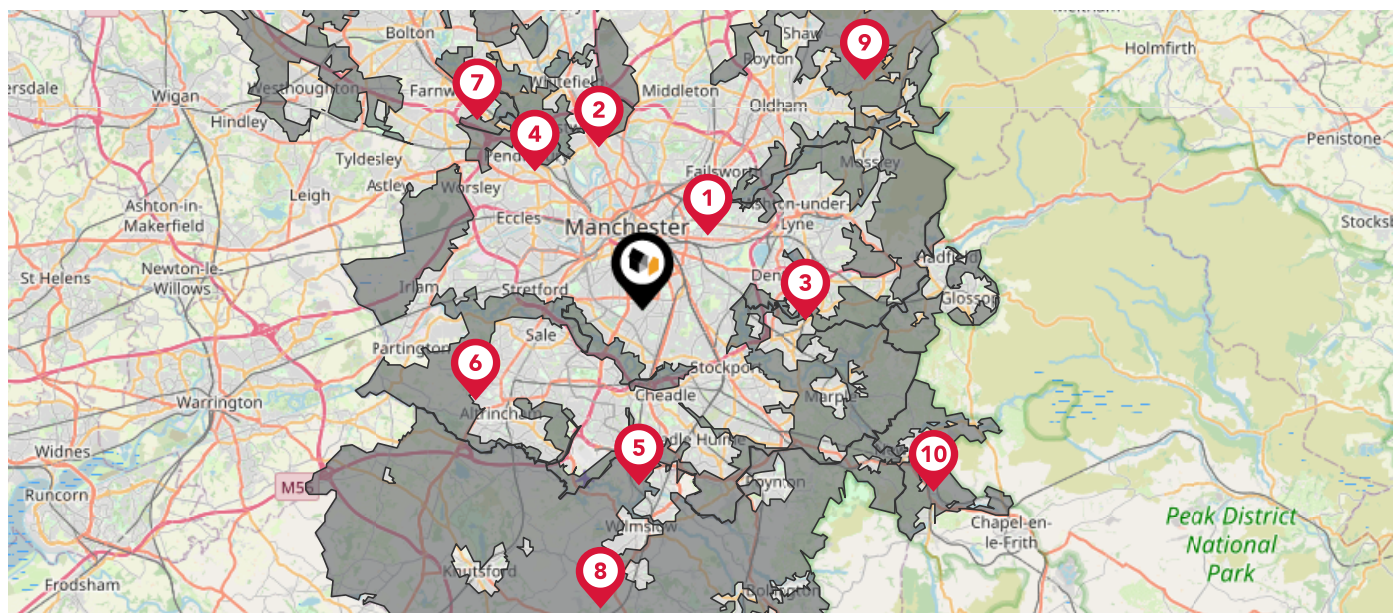

Nearby Green Belt Land

1

Merseyside and Greater Manchester Green Belt - Manchester

2

Merseyside and Greater Manchester Green Belt - Bury

3

Merseyside and Greater Manchester Green Belt - Tameside

4

Merseyside and Greater Manchester Green Belt - Salford

5

Merseyside and Greater Manchester Green Belt - Stockport

6

Merseyside and Greater Manchester Green Belt - Trafford

7

Merseyside and Greater Manchester Green Belt - Bolton

8

Merseyside and Greater Manchester Green Belt - Cheshire East

9

Merseyside and Greater Manchester Green Belt - Oldham

10

Merseyside and Greater Manchester Green Belt - High Peak

Maps

Landfill Sites

LANDWOOD
GROUP

This map displays the location of known landfill sites. Historic sites are where there is no environmental permit in force. Active sites are currently authorised by the Environment Agency under Environmental Permitting Regulations.

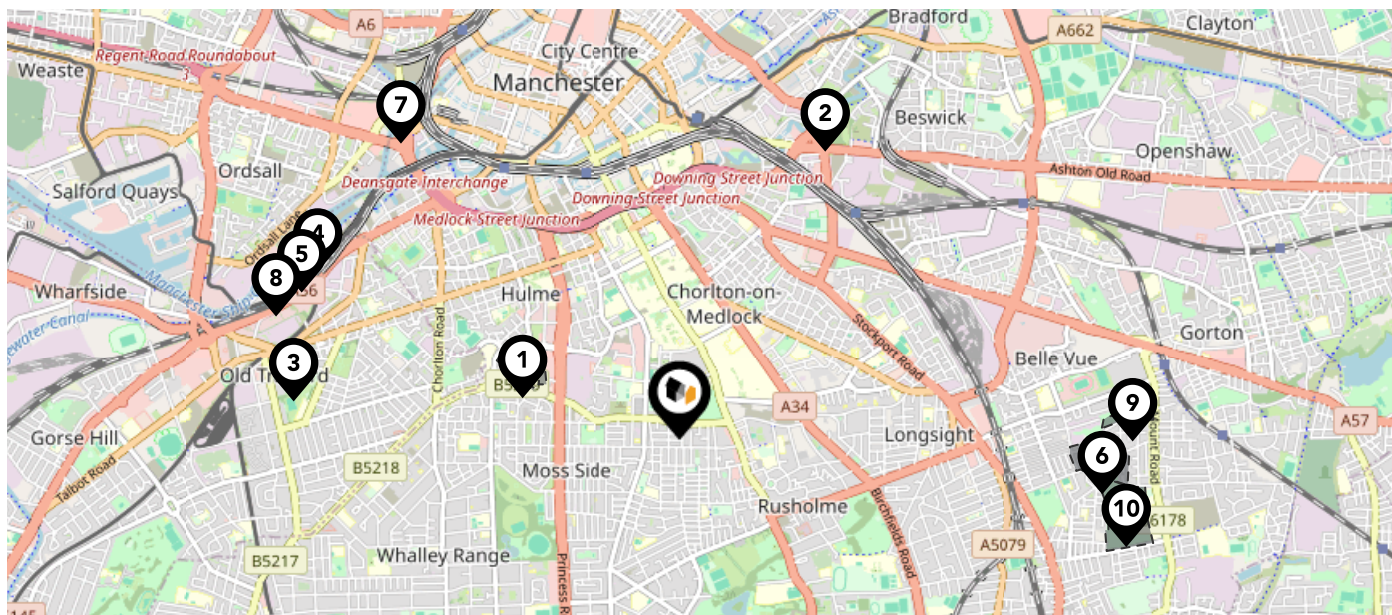

Nearby Landfill Sites

1	Moss Side Shopping Centre-Hulme, Manchester	Historic Landfill	<input type="checkbox"/>
2	Palmerston Street Landfill-Great Ancoats Street, River Medlock, Ardwick, Manchester, Greater Manchester	Historic Landfill	<input type="checkbox"/>
3	Humphrey Road-Old Trafford, Greater Manchester	Historic Landfill	<input type="checkbox"/>
4	Pomona Dock No 1-Pomona Dock Estate, Off Trafford Road, Stretford	Historic Landfill	<input type="checkbox"/>
5	Pomona Dock No 2-Pomona Dock Estate, Off Trafford Road, Stretford	Historic Landfill	<input type="checkbox"/>
6	Pink Bank Lane-East Road, Longsight, Greater Manchester	Historic Landfill	<input type="checkbox"/>
7	Wilburn Street-Salford, Greater Manchester	Historic Landfill	<input type="checkbox"/>
8	Pomona Dock No 4-Pomona Dock Estate, Off Trafford Road, Stretford	Historic Landfill	<input type="checkbox"/>
9	Mount Road Plant Site-Annie Leigh Playing Fields, Greater Manchester	Historic Landfill	<input type="checkbox"/>
10	Matthews Lane-Longsight, Greater Manchester	Historic Landfill	<input type="checkbox"/>

Maps

Listed Buildings

LANDWOOD
GROUP

This map displays nearby listed buildings and protected structures, as well as their listed tier and distance from the target property...

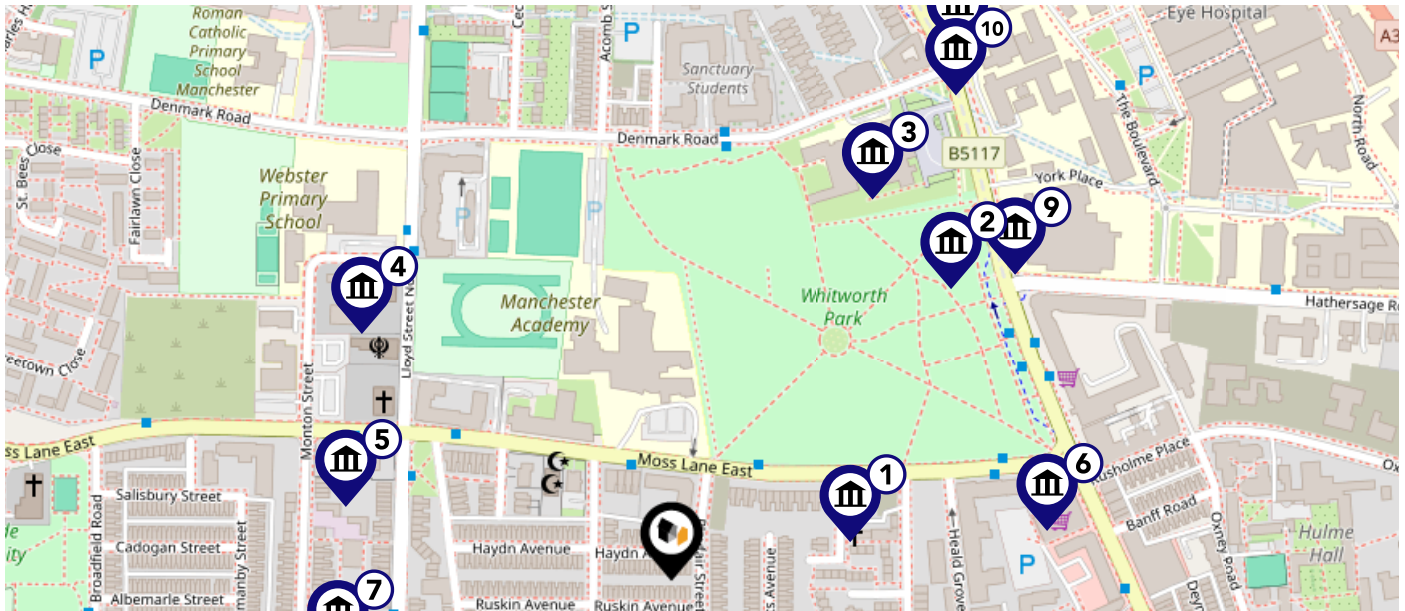

Listed Buildings in the local district	Grade	Distance
 1197931 - 466 And 468, Moss Lane East	Grade II	0.1 miles
 1271458 - Edward VII Statue In Whitworth Park To South Of Whitworth Gallery	Grade II	0.2 miles
 1246569 - Whitworth Gallery	Grade II	0.2 miles
 1283013 - Christ Church	Grade II	0.2 miles
 1220231 - Whitworth Park Mansions	Grade II	0.2 miles
 1255024 - Barclays Bank	Grade II	0.2 miles
 1254691 - Greenhayes Centre	Grade II	0.2 miles
 1246540 - Royal Infirmary (Cobbett H, Admin/Dr's Res Block, X Ray Teaching Block And Chapel)	Grade II	0.3 miles
 1246550 - St Marys Hospital	Grade II	0.3 miles
 1246284 - Former Lodge Of Royal Infirmary (now Royal Bank Of Scotland), Railings And Four Pairs Of Gatepiers	Grade II	0.3 miles

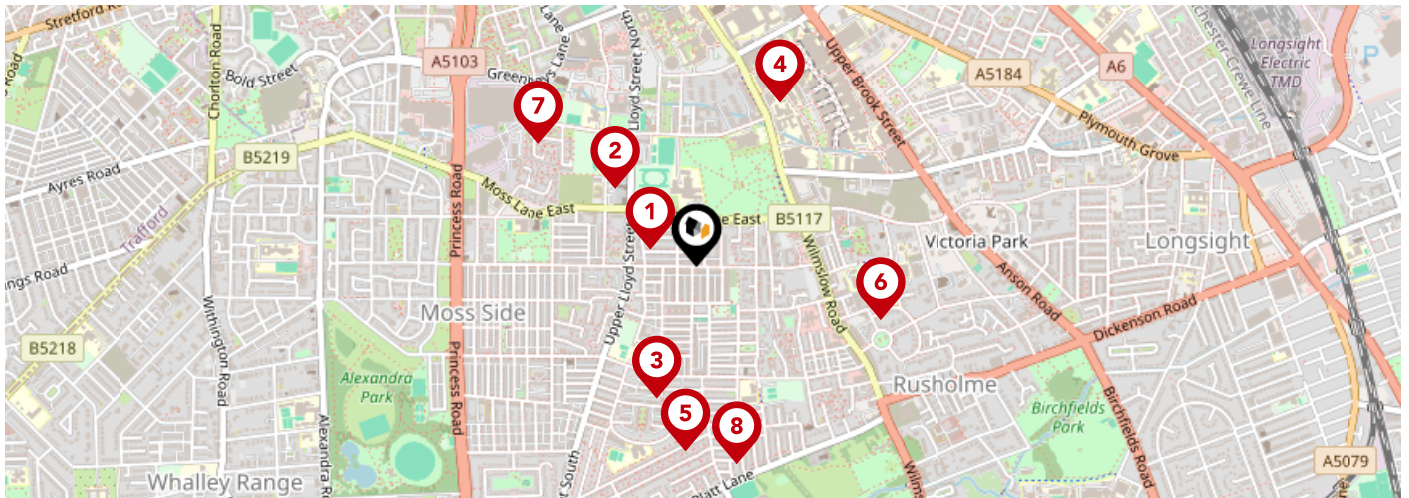

		Nursery	Primary	Secondary	College	Private
1	Manchester Academy Ofsted Rating: Good Pupils: 1086 Distance:0.11	<input type="checkbox"/>	<input type="checkbox"/>	<input checked="" type="checkbox"/>	<input type="checkbox"/>	<input type="checkbox"/>
2	Webster Primary School Ofsted Rating: Good Pupils: 459 Distance:0.25	<input type="checkbox"/>	<input checked="" type="checkbox"/>	<input type="checkbox"/>	<input type="checkbox"/>	<input type="checkbox"/>
3	Claremont Primary School Ofsted Rating: Good Pupils: 640 Distance:0.3	<input type="checkbox"/>	<input checked="" type="checkbox"/>	<input type="checkbox"/>	<input type="checkbox"/>	<input type="checkbox"/>
4	Manchester Hospital School Ofsted Rating: Good Pupils: 198 Distance:0.41	<input type="checkbox"/>	<input type="checkbox"/>	<input checked="" type="checkbox"/>	<input type="checkbox"/>	<input type="checkbox"/>
5	The Divine Mercy Roman Catholic Primary School Ofsted Rating: Good Pupils: 459 Distance:0.41	<input type="checkbox"/>	<input checked="" type="checkbox"/>	<input type="checkbox"/>	<input type="checkbox"/>	<input type="checkbox"/>
6	Xaverian College Ofsted Rating: Outstanding Pupils:0 Distance:0.42	<input type="checkbox"/>	<input type="checkbox"/>	<input checked="" type="checkbox"/>	<input type="checkbox"/>	<input type="checkbox"/>
7	Holy Name Roman Catholic Primary School Manchester Ofsted Rating: Outstanding Pupils: 224 Distance:0.44	<input type="checkbox"/>	<input checked="" type="checkbox"/>	<input type="checkbox"/>	<input type="checkbox"/>	<input type="checkbox"/>
8	Heald Place Primary School Ofsted Rating: Good Pupils: 650 Distance:0.44	<input type="checkbox"/>	<input checked="" type="checkbox"/>	<input type="checkbox"/>	<input type="checkbox"/>	<input type="checkbox"/>

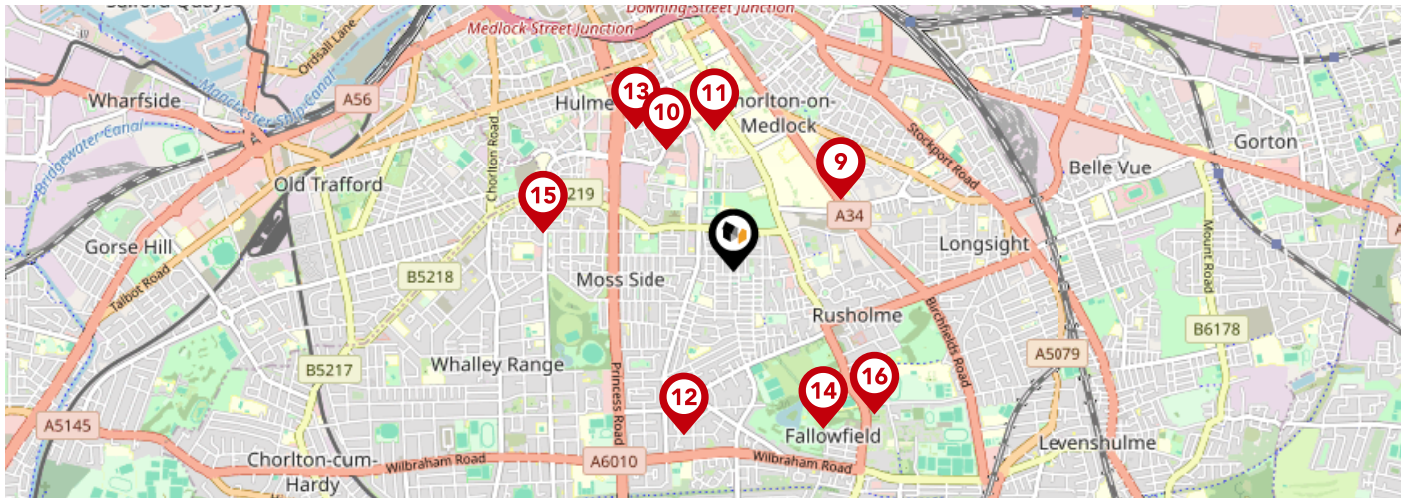

		Nursery	Primary	Secondary	College	Private
9	St Chrysostom's CofE Primary School Ofsted Rating: Good Pupils: 474 Distance:0.57	<input type="checkbox"/>	<input checked="" type="checkbox"/>	<input type="checkbox"/>	<input type="checkbox"/>	<input type="checkbox"/>
10	Trinity CofE High School Ofsted Rating: Good Pupils: 1510 Distance:0.61	<input type="checkbox"/>	<input type="checkbox"/>	<input checked="" type="checkbox"/>	<input type="checkbox"/>	<input type="checkbox"/>
11	Pinc College Ofsted Rating: Not Rated Pupils:0 Distance:0.63	<input type="checkbox"/>	<input type="checkbox"/>	<input checked="" type="checkbox"/>	<input type="checkbox"/>	<input type="checkbox"/>
12	Wilbraham Primary School Ofsted Rating: Good Pupils: 640 Distance:0.75	<input type="checkbox"/>	<input checked="" type="checkbox"/>	<input type="checkbox"/>	<input type="checkbox"/>	<input type="checkbox"/>
13	Martenscroft Nursery School & Children's Centre Ofsted Rating: Outstanding Pupils: 65 Distance:0.76	<input checked="" type="checkbox"/>	<input type="checkbox"/>	<input type="checkbox"/>	<input type="checkbox"/>	<input type="checkbox"/>
14	Manchester High School for Girls Ofsted Rating: Not Rated Pupils: 991 Distance:0.8	<input type="checkbox"/>	<input type="checkbox"/>	<input checked="" type="checkbox"/>	<input type="checkbox"/>	<input type="checkbox"/>
15	IncludEd Learning Ofsted Rating: Good Pupils: 15 Distance:0.86	<input type="checkbox"/>	<input type="checkbox"/>	<input checked="" type="checkbox"/>	<input type="checkbox"/>	<input type="checkbox"/>
16	St James' CofE Primary School, Birch-in-Rusholme Ofsted Rating: Good Pupils: 219 Distance:0.89	<input type="checkbox"/>	<input checked="" type="checkbox"/>	<input type="checkbox"/>	<input type="checkbox"/>	<input type="checkbox"/>



Local Area

Masts & Pylons

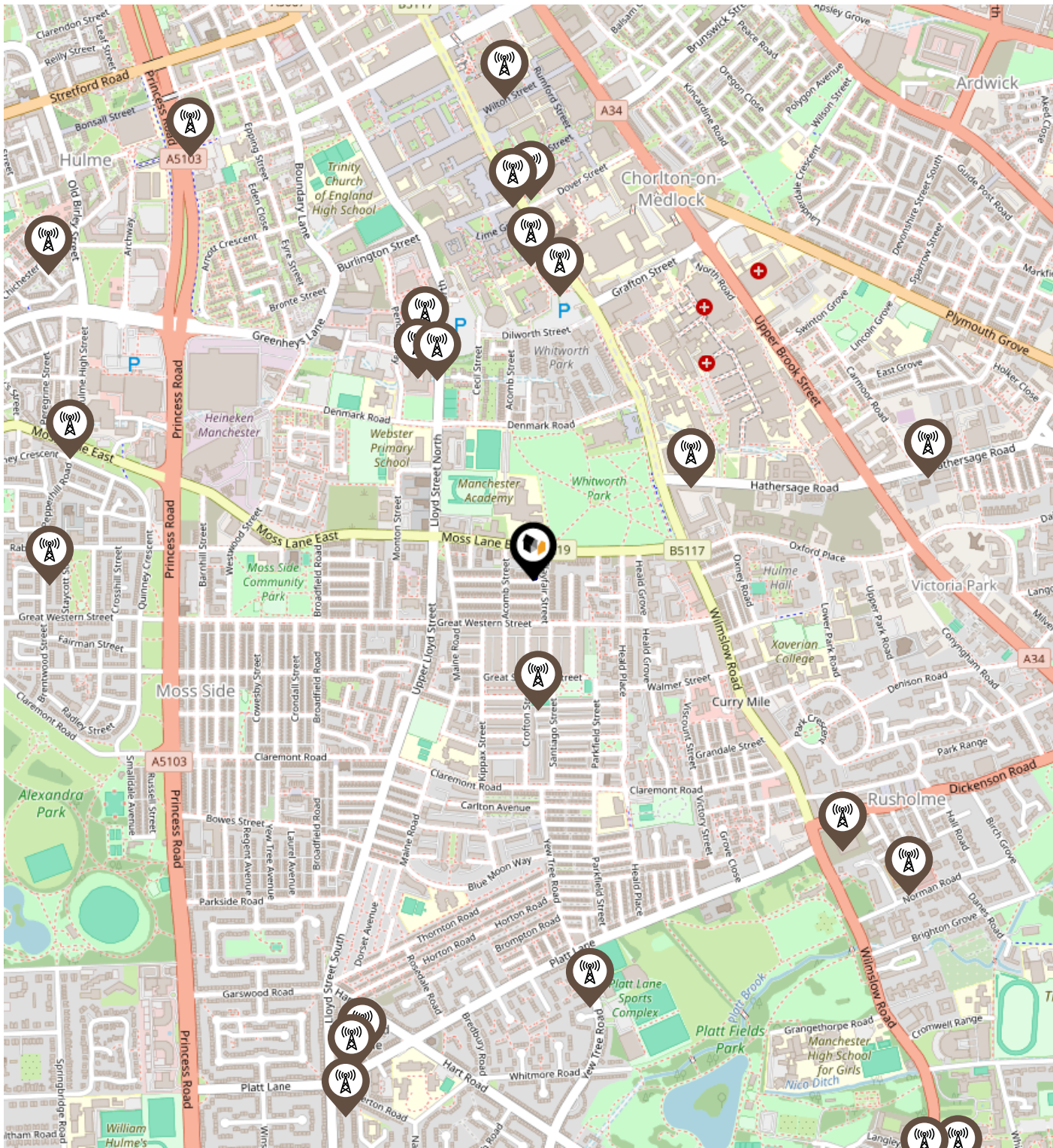
LANDWOOD
GROUP



Key:

-  Power Pylons
-  Communication Masts

What is Radon?

Radon is a natural radioactive gas, which enters buildings from the ground. Exposure to high concentrations increases the risk of lung cancer. The UK Health Security Agency (UKHSA) recommends that radon levels should be reduced in homes where the annual average is at or above 200 becquerels per cubic metre (200 Bq/m³).

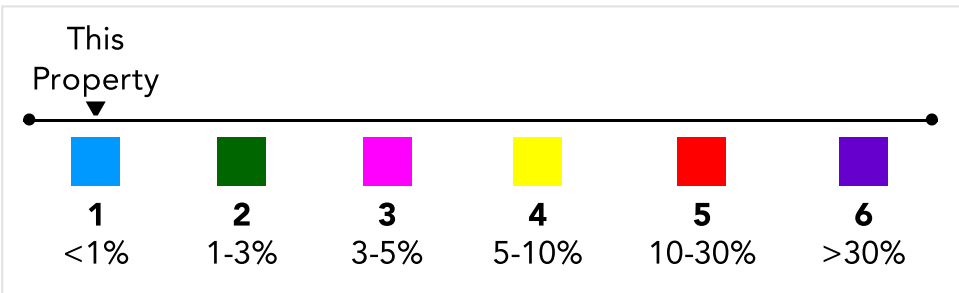
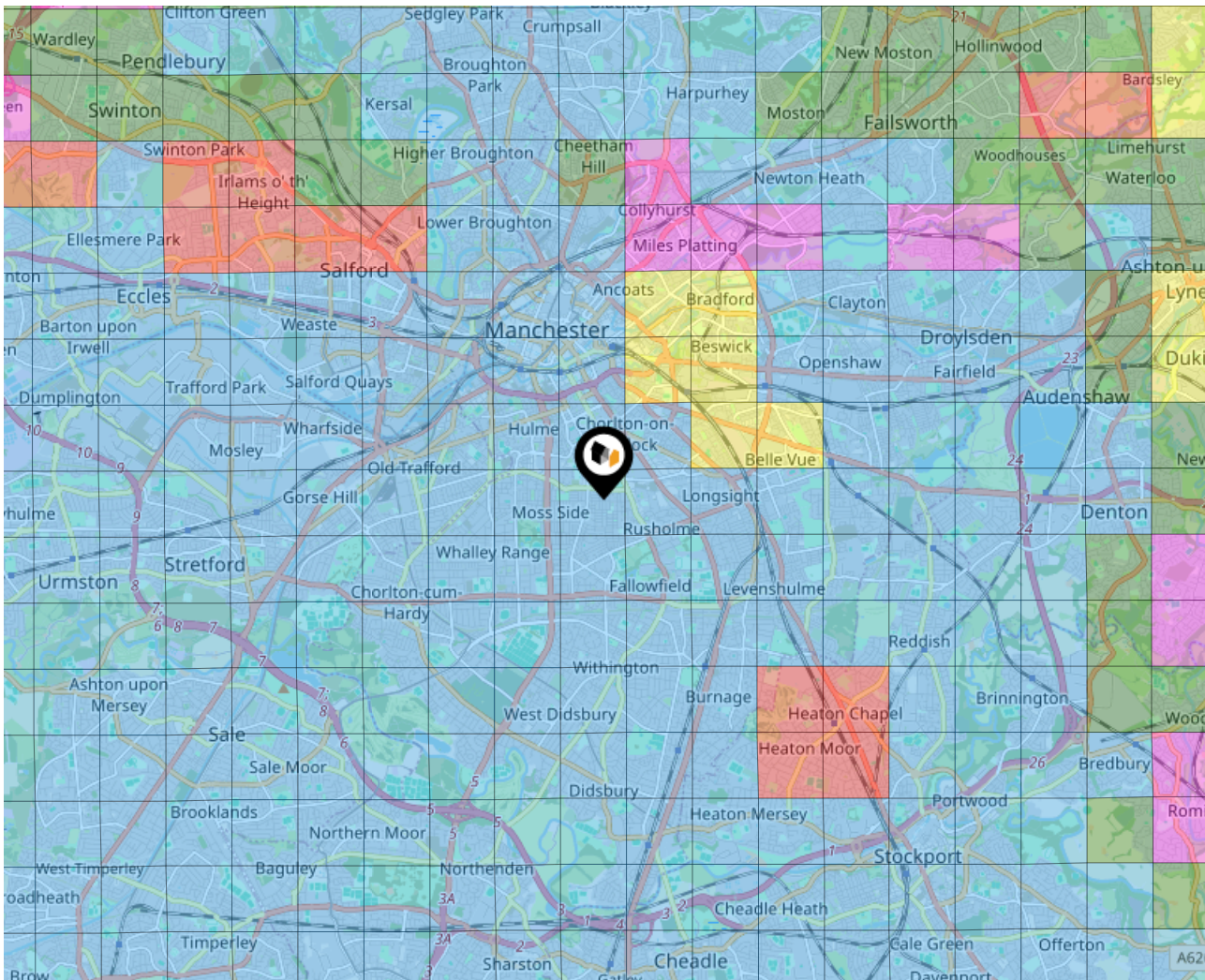

Local Area Road Noise

LANDWOOD
GROUP

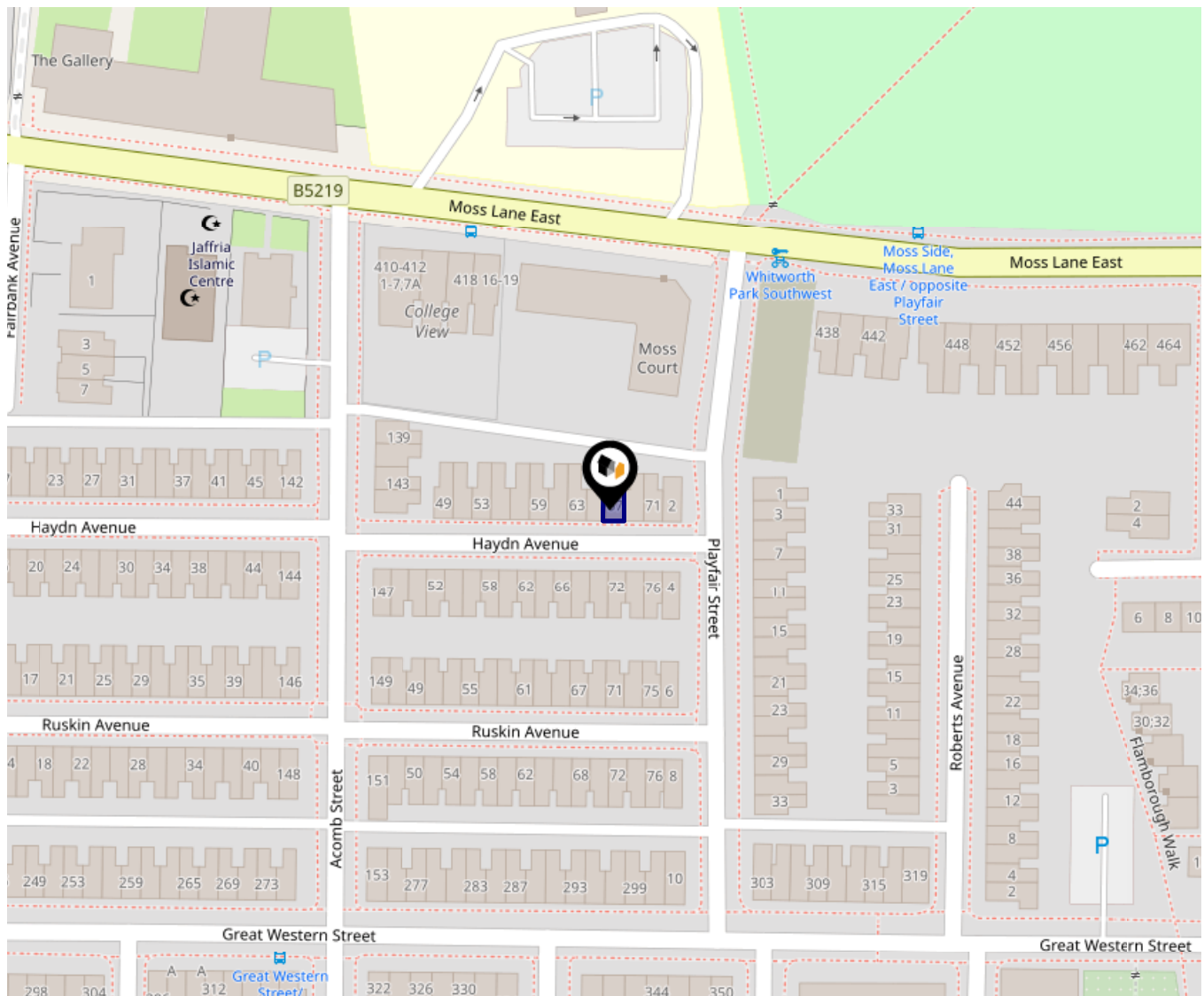

This data indicates the level of noise according to the strategic noise mapping of road sources within areas with a population of at least 100,000 people (agglomerations) and along major traffic routes. This indicates a 24 hour annual average noise level with separate weightings for the evening and night periods.

Noise levels are modelled on a 10m grid at a receptor height of 4m above ground, polygons are then produced by merging neighbouring cells within the following noise classes:

- 75.0+ dB
- 70.0-74.9 dB
- 65.0-69.9 dB
- 60.0-64.9 dB
- 55.0-59.9 dB

Ground Composition for this Address (Surrounding square kilometer zone around property)

Carbon Content:	VARIABLE(LOW)	Soil Texture:	LOAM TO CLAYEY LOAM
Parent Material Grain:	MIXED (ARGILLIC-RUDACEOUS)	Soil Depth:	DEEP
Soil Group:	MEDIUM TO LIGHT(SILTY) TO HEAVY		

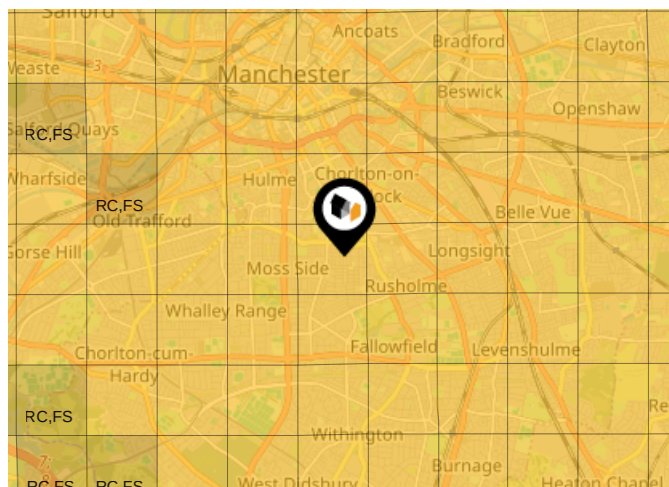

Primary Classifications (Most Common Clay Types)

C/M	Claystone / Mudstone
FPC,S	Floodplain Clay, Sand / Gravel
FC,S	Fluvial Clays & Silts
FC,S,G	Fluvial Clays, Silts, Sands & Gravel
PM/EC	Prequaternary Marine / Estuarine Clay / Silt
QM/EC	Quaternary Marine / Estuarine Clay / Silt
RC	Residual Clay
RC/LL	Residual Clay & Loamy Loess
RC,S	River Clay & Silt
RC,FS	Riverine Clay & Floodplain Sands and Gravel
RC,FL	Riverine Clay & Fluvial Sands and Gravel
TC	Terrace Clay
TC/LL	Terrace Clay & Loamy Loess

Area

Transport (National)

LANDWOOD
GROUP

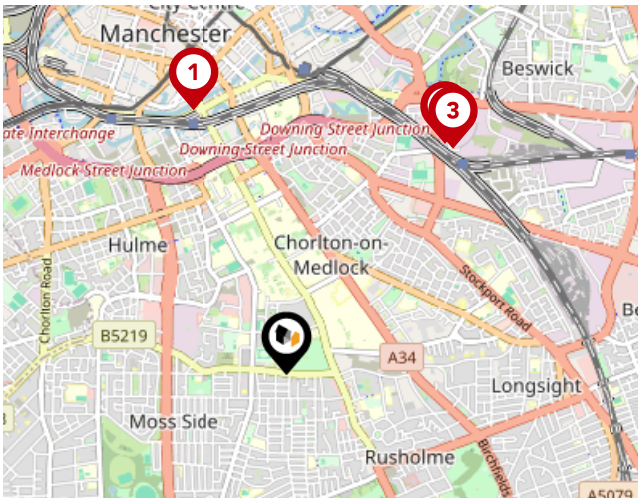

National Rail Stations

Pin	Name	Distance
1	Manchester Oxford Road Rail Station	1.24 miles
2	Ardwick Rail Station	1.24 miles
3	Ardwick Rail Station	1.24 miles

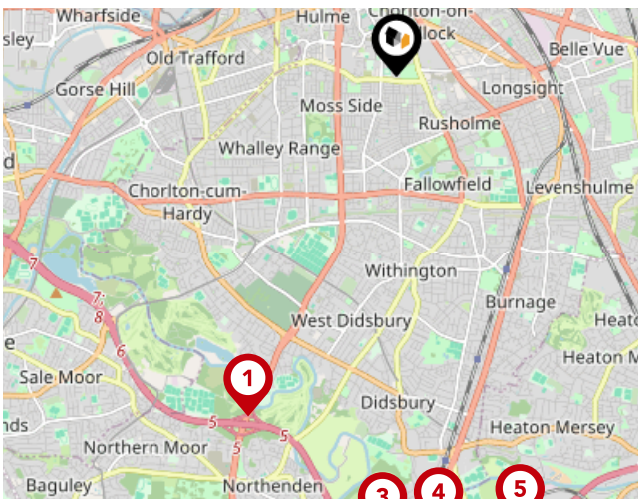

Trunk Roads/Motorways

Pin	Name	Distance
1	M60 J5	3.27 miles
2	M602 J3	2.65 miles
3	M60 J4	4.05 miles
4	M60 J3	4.03 miles
5	M60 J2	4.12 miles



Airports/Helipads

Pin	Name	Distance
1	Manchester Airport	6.49 miles
2	Speke	26.99 miles
3	Leeds Bradford Airport	36.88 miles
4	Highfield	39.95 miles

Area

Transport (Local)

LANDWOOD
GROUP

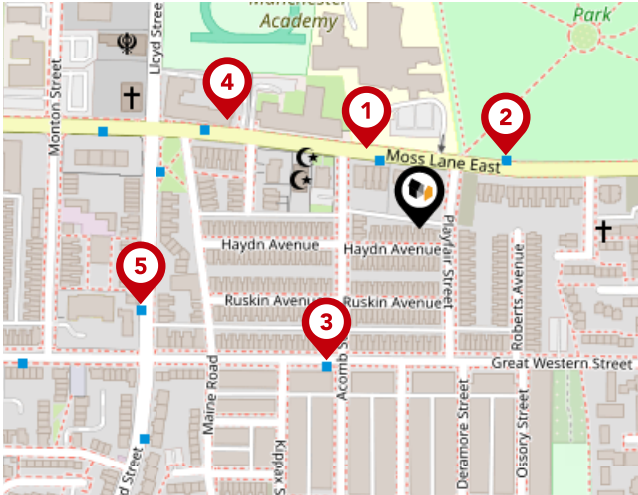

Bus Stops/Stations

Pin	Name	Distance
1	Playfair Street	0.05 miles
2	Playfair Street	0.06 miles
3	Acomb Street	0.09 miles
4	Lloyd Street North	0.12 miles
5	Great Western Street	0.16 miles

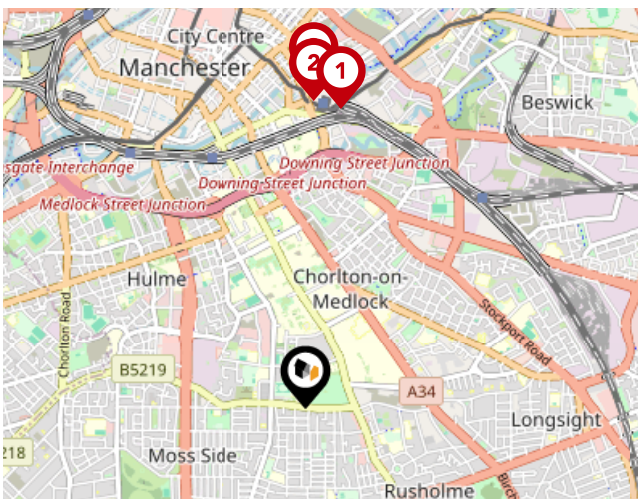

Local Connections

Pin	Name	Distance
1	Piccadilly Station (Manchester Metrolink)	1.33 miles
2	Piccadilly Station (Manchester Metrolink)	1.36 miles
3	Piccadilly Station (Manchester Metrolink)	1.43 miles

Data Quality

We are committed to comprehensive property data being made available upfront to make the home buying and selling process quicker, easier and cheaper. This is why we have partnered with Sprift, the UK's leading supplier of property-specific data.



Contains public sector information licensed under the Open Government License v3.0

The information contained within this report is for general information purposes only.

Sprift Technologies Ltd aggregate this data from a wide variety of sources and while we endeavour to keep the information up to date and correct, we make no representations or warranties of any kind, express or implied, about the completeness, accuracy, reliability, of the information or related graphics contained within this report for any purpose.

Any reliance you place on such information is therefore strictly at your own risk. In no event will we be liable for any loss or damage including without limitation, indirect or consequential loss or damage, or any loss or damage whatsoever arising from loss of data or profits arising out of, or in connection with, the use of this report.



Landwood Group

77 Deansgate Manchester M3 2BW

0161 710 2010

Heather.twiss@landwoodgroup.com

<https://landwoodgroup.com/>

