

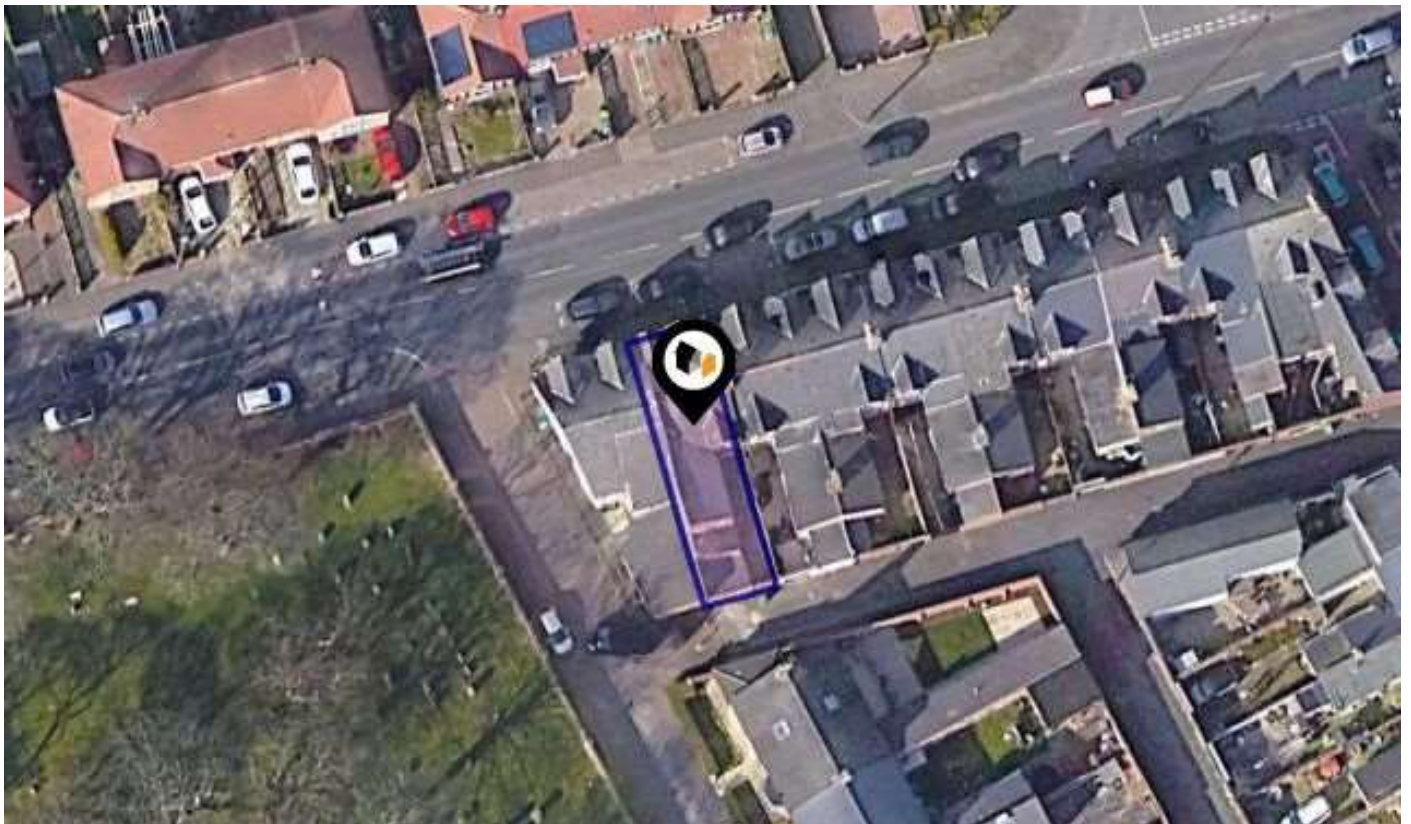

KPF: Key Property Facts

An Analysis of This Property & The Local Area

Thursday 05th September 2024



28B, WHITEHALL TERRACE, SUNDERLAND, SR4 7SR

Landwood Group

77 Deansgate Manchester M3 2BW

0161 710 2010

Emma.judge@landwoodgroup.com

<https://landwoodgroup.com/>



Property Overview

LANDWOOD GROUP

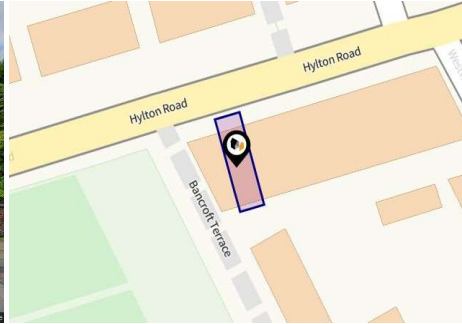

Property

Type:	Flat / Maisonette	Last Sold Date:	15/01/2008
Bedrooms:	2	Last Sold Price:	£52,500
Floor Area:	764 ft ² / 71 m ²	Last Sold £/ft²:	£68
Plot Area:	0.03 acres	Tenure:	Leasehold
Year Built :	1900-1929	Start Date:	15/01/2008
Council Tax :	Band A	End Date:	15/01/2107
Annual Estimate:	£1,331	Lease Term:	99 years from 15 January 2008
Title Number:	TY472204	Term Remaining:	82 years
UPRN:	45069199		

Local Area

Local Authority:	Sunderland
Conservation Area:	No
Flood Risk:	
● Rivers & Seas	No Risk
● Surface Water	Low

Estimated Broadband Speeds (Standard - Superfast - Ultrafast)

9 mb/s	159 mb/s	1000 mb/s

Mobile Coverage: (based on calls indoors)



Satellite/Fibre TV Availability:



Property Multiple Title Plans

LANDWOOD
GROUP

Freehold Title Plan

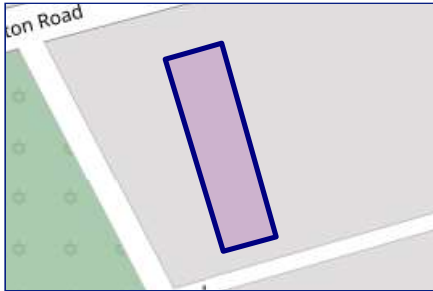

TY472271

Leasehold Title Plan

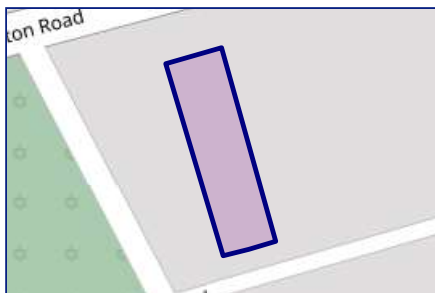

TY472204

Start Date: 15/01/2008
End Date: 15/01/2107
Lease Term: 99 years from 15 January 2008
Term Remaining: 82 years

Property EPC - Certificate

LANDWOOD
GROUP

28b, Whitehall Terrace, SR4 7SR

Energy rating

D

Valid until 04.02.2030

Score	Energy rating	Current	Potential
92+	A		
81-91	B		
69-80	C		
55-68	D	65 D	65 D
39-54	E		
21-38	F		
1-20	G		

Property

EPC - Additional Data

LANDWOOD
GROUP

Additional EPC Data

Property Type:	Flat
Build Form:	Mid-Terrace
Transaction Type:	Rental
Energy Tariff:	Single
Main Fuel:	Mains gas (not community)
Main Gas:	Yes
Floor Level:	1st
Flat Top Storey:	No
Top Storey:	0
Glazing Type:	Double glazing, unknown install date
Previous Extension:	1
Open Fireplace:	0
Ventilation:	Natural
Walls:	Cavity wall, filled cavity
Walls Energy:	Average
Roof:	Pitched, no insulation (assumed)
Roof Energy:	Very Poor
Main Heating:	Boiler and radiators, mains gas
Main Heating Controls:	Programmer, room thermostat and TRVs
Hot Water System:	From main system
Hot Water Energy Efficiency:	Good
Lighting:	Low energy lighting in all fixed outlets
Floors:	(another dwelling below)
Total Floor Area:	71 m ²

Area Schools

LANDWOOD GROUP



	Nursery	Primary	Secondary	College	Private
<p>1 Diamond Hall Infant Academy Ofsted Rating: Good Pupils: 375 Distance:0.35</p>	<input type="checkbox"/>	<input checked="" type="checkbox"/>	<input type="checkbox"/>	<input type="checkbox"/>	<input type="checkbox"/>
<p>2 Diamond Hall Junior Academy Ofsted Rating: Good Pupils: 336 Distance:0.35</p>	<input type="checkbox"/>	<input checked="" type="checkbox"/>	<input type="checkbox"/>	<input type="checkbox"/>	<input type="checkbox"/>
<p>3 St Joseph's Catholic Primary School, Sunderland Ofsted Rating: Good Pupils: 244 Distance:0.41</p>	<input type="checkbox"/>	<input checked="" type="checkbox"/>	<input type="checkbox"/>	<input type="checkbox"/>	<input type="checkbox"/>
<p>4 Highfield Academy Ofsted Rating: Good Pupils: 428 Distance:0.44</p>	<input type="checkbox"/>	<input checked="" type="checkbox"/>	<input type="checkbox"/>	<input type="checkbox"/>	<input type="checkbox"/>
<p>5 Barnes Junior School Ofsted Rating: Good Pupils: 349 Distance:0.54</p>	<input type="checkbox"/>	<input checked="" type="checkbox"/>	<input type="checkbox"/>	<input type="checkbox"/>	<input type="checkbox"/>
<p>6 Barnes Infant Academy Ofsted Rating: Good Pupils: 340 Distance:0.54</p>	<input type="checkbox"/>	<input checked="" type="checkbox"/>	<input type="checkbox"/>	<input type="checkbox"/>	<input type="checkbox"/>
<p>7 Broadway Junior School Ofsted Rating: Good Pupils: 232 Distance:0.8</p>	<input type="checkbox"/>	<input checked="" type="checkbox"/>	<input type="checkbox"/>	<input type="checkbox"/>	<input type="checkbox"/>
<p>8 City of Sunderland College Ofsted Rating: Good Pupils:0 Distance:0.81</p>	<input type="checkbox"/>	<input type="checkbox"/>	<input checked="" type="checkbox"/>	<input type="checkbox"/>	<input type="checkbox"/>

Area Schools

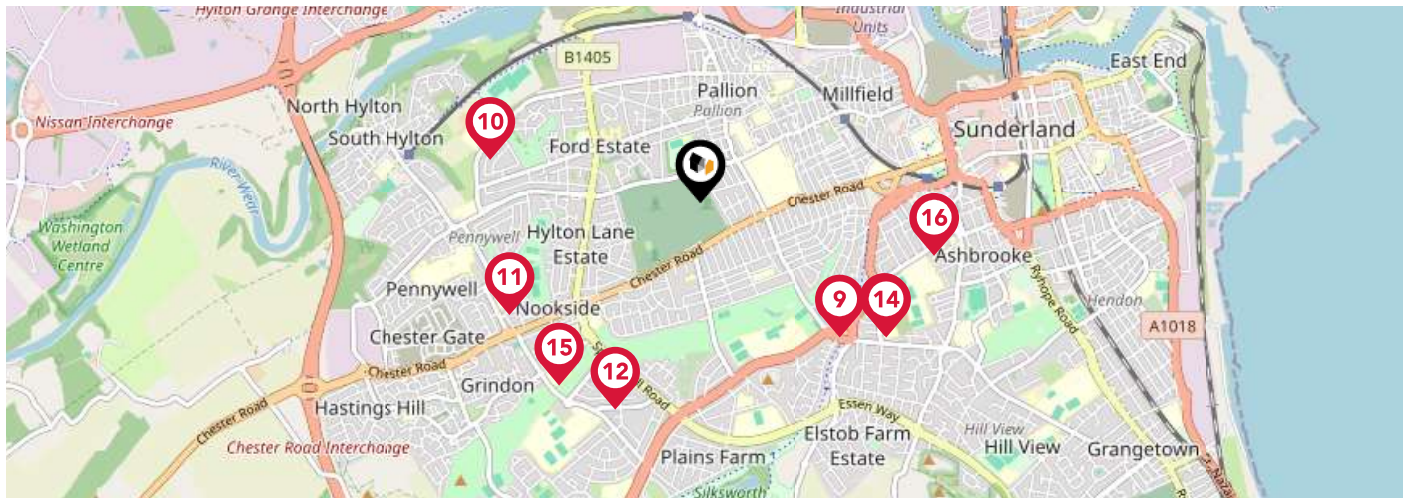

	Nursery	Primary	Secondary	College	Private
<p>9 Richard Avenue Primary School Ofsted Rating: Good Pupils: 457 Distance:0.82</p>	<input type="checkbox"/>	<input checked="" type="checkbox"/>	<input type="checkbox"/>	<input type="checkbox"/>	<input type="checkbox"/>
<p>10 North View Academy Ofsted Rating: Good Pupils: 84 Distance:0.91</p>	<input type="checkbox"/>	<input checked="" type="checkbox"/>	<input type="checkbox"/>	<input type="checkbox"/>	<input type="checkbox"/>
<p>11 Christ's College Ofsted Rating: Good Pupils: 761 Distance:0.94</p>	<input type="checkbox"/>	<input checked="" type="checkbox"/>	<input checked="" type="checkbox"/>	<input type="checkbox"/>	<input type="checkbox"/>
<p>12 The Link School Ofsted Rating: Good Pupils: 125 Distance:0.95</p>	<input type="checkbox"/>	<input type="checkbox"/>	<input checked="" type="checkbox"/>	<input type="checkbox"/>	<input type="checkbox"/>
<p>13 Barbara Priestman Academy Ofsted Rating: Good Pupils: 172 Distance:0.97</p>	<input type="checkbox"/>	<input type="checkbox"/>	<input checked="" type="checkbox"/>	<input type="checkbox"/>	<input type="checkbox"/>
<p>14 St Mary's Catholic Primary School, Sunderland Ofsted Rating: Good Pupils: 468 Distance:0.98</p>	<input type="checkbox"/>	<input checked="" type="checkbox"/>	<input type="checkbox"/>	<input type="checkbox"/>	<input type="checkbox"/>
<p>15 St Cuthbert's Catholic Primary School, Sunderland Ofsted Rating: Outstanding Pupils: 236 Distance:0.98</p>	<input type="checkbox"/>	<input checked="" type="checkbox"/>	<input type="checkbox"/>	<input type="checkbox"/>	<input type="checkbox"/>
<p>16 St Anthony's Girls' Catholic Academy Ofsted Rating: Good Pupils: 1321 Distance:1.02</p>	<input type="checkbox"/>	<input type="checkbox"/>	<input checked="" type="checkbox"/>	<input type="checkbox"/>	<input type="checkbox"/>

Area

Transport (National)

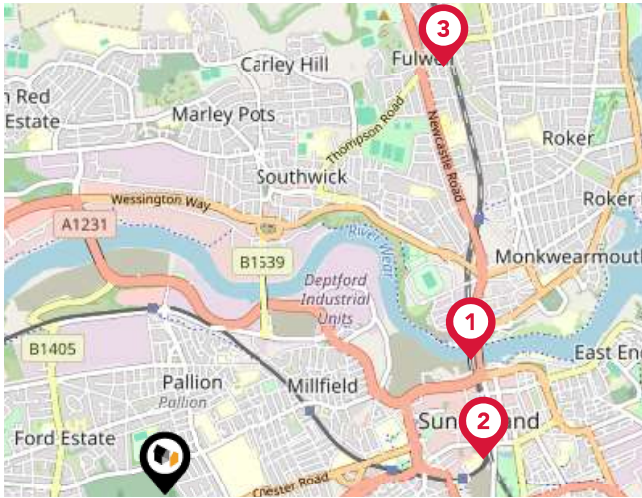

National Rail Stations

Pin	Name	Distance
1	St Peters Rail Station	1.42 miles
2	Sunderland Rail Station	1.37 miles
3	Seaburn Rail Station	2.18 miles

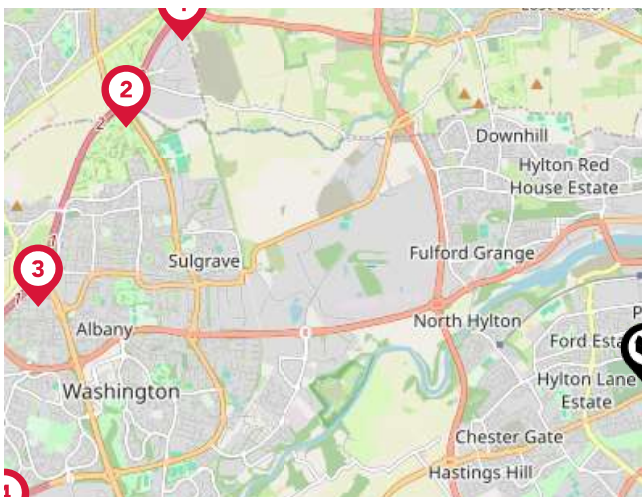

Trunk Roads/Motorways

Pin	Name	Distance
1	A194(M) J3	4.91 miles
2	A194(M) J2	4.94 miles
3	A194(M) J1	5.22 miles
4	A1(M) J64	5.61 miles
5	A1(M) J65	5.69 miles



Airports/HELIPADS

Pin	Name	Distance
1	Airport	14.88 miles
2	Teesside Airport	27.06 miles
3	Leeds Bradford Airport	72.22 miles
4	Irthington	55.22 miles

Area

Transport (Local)

LANDWOOD GROUP

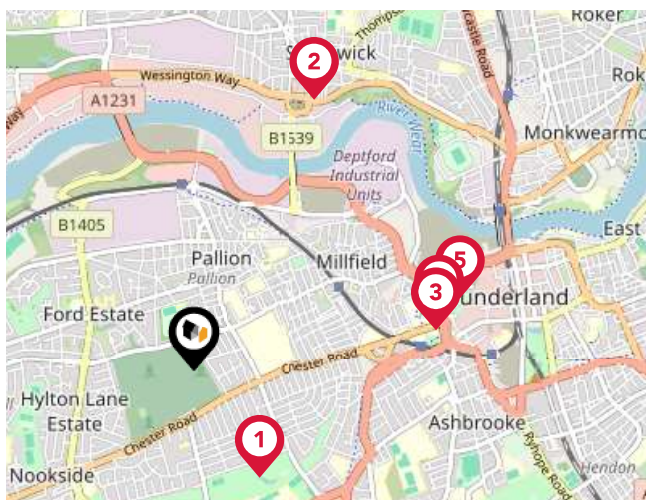

Bus Stops/Stations

Pin	Name	Distance
1	Mount Road	0.54 miles
2	Sunderland Road - Stoney Lane	1.26 miles
3	Hind Street	1.05 miles
4	St Michaels Way	1.07 miles
5	St Mary's Boulevard	1.18 miles

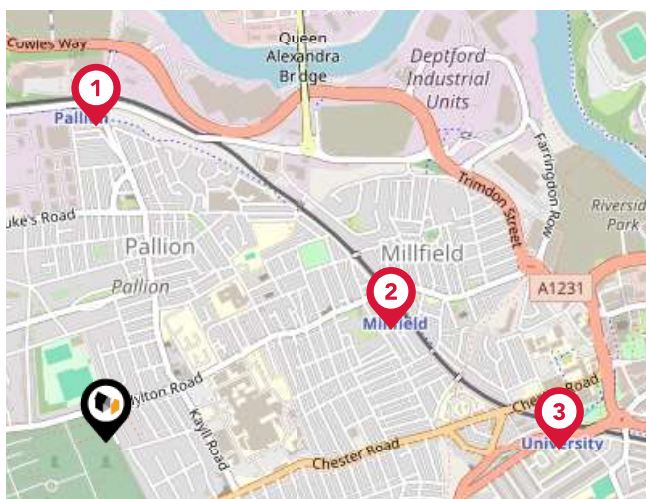

Local Connections

Pin	Name	Distance
1	Pallion (Tyne and Wear Metro Station)	0.67 miles
2	Millfield (Tyne and Wear Metro Station)	0.65 miles
3	University (Tyne and Wear Metro Station)	0.97 miles

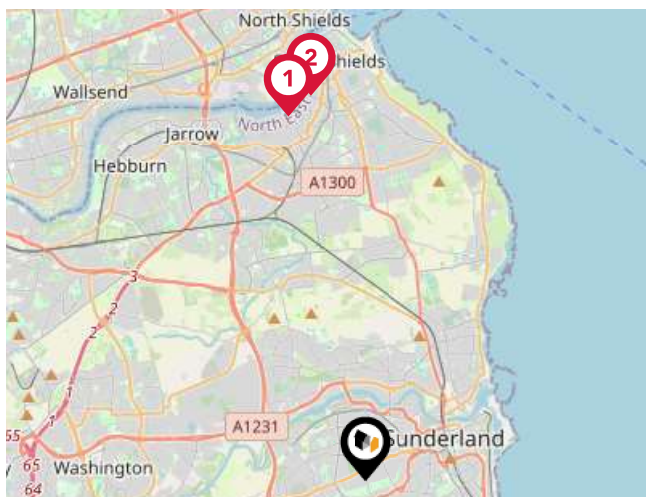

Ferry Terminals

Pin	Name	Distance
1	Newcastle International Ferry Terminal	6.33 miles
2	South Shields Ferry Terminal	6.6 miles

Landwood Group

Data Quality

We are committed to comprehensive property data being made available upfront to make the home buying and selling process quicker, easier and cheaper. This is why we have partnered with Sprift, the UK's leading supplier of property-specific data.



Contains public sector information licensed under the Open Government License v3.0

The information contained within this report is for general information purposes only and to act as a guide to the best way to market your property for the asking price.

Sprift Technologies Ltd aggregate this data from a wide variety of sources and while we endeavour to keep the information up to date and correct, we make no representations or warranties of any kind, express or implied, about the completeness, accuracy, reliability, of the information or related graphics contained within this report for any purpose.

Any reliance you place on such information is therefore strictly at your own risk. In no event will we be liable for any loss or damage including without limitation, indirect or consequential loss or damage, or any loss or damage whatsoever arising from loss of data or profits arising out of, or in connection with, the use of this report.



Landwood Group

77 Deansgate Manchester M3 2BW

0161 710 2010

Emma.judge@landwoodgroup.com

<https://landwoodgroup.com/>

