



# KPF: Key Property Facts

An Analysis of This Property & The Local Area

Thursday 05<sup>th</sup> September 2024



**91, MORGAN STREET, SUNDERLAND, SR5 2HN**

## Landwood Group

77 Deansgate Manchester M3 2BW

0161 710 2010

Emma.judge@landwoodgroup.com

<https://landwoodgroup.com/>



# Property Overview

LANDWOOD GROUP

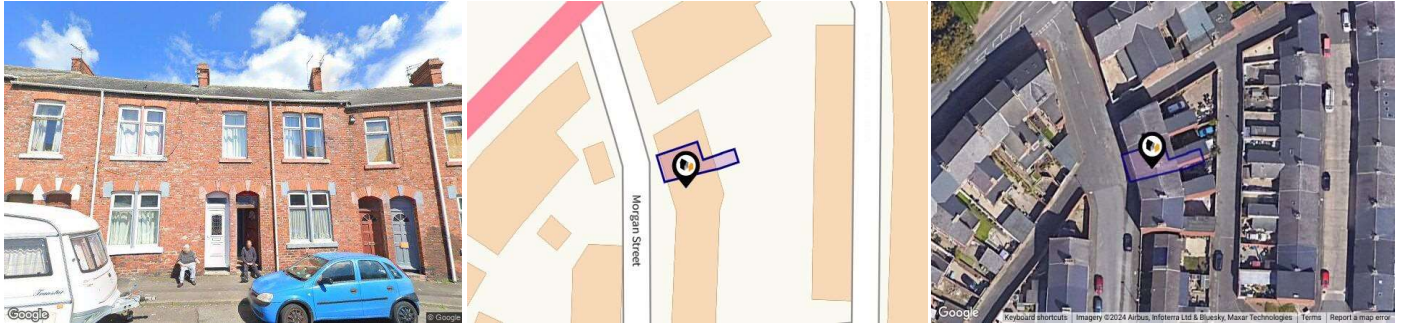

## Property

|                         |   |                                    |                                  |
|-------------------------|---|------------------------------------|----------------------------------|
| <b>Type:</b>            | Flat / Maisonette                       | <b>Last Sold Date:</b>             | 25/10/2007                       |
| <b>Bedrooms:</b>        | 3                                       | <b>Last Sold Price:</b>            | £60,625                          |
| <b>Floor Area:</b>      | 645 ft <sup>2</sup> / 60 m <sup>2</sup> | <b>Last Sold £/ft<sup>2</sup>:</b> | £78                              |
| <b>Plot Area:</b>       | 0.02 acres                              | <b>Tenure:</b>                     | Leasehold                        |
| <b>Year Built :</b>     | 1900-1929                               | <b>Start Date:</b>                 | 24/10/2007                       |
| <b>Council Tax :</b>    | Band A                                  | <b>End Date:</b>                   | 29/09/2132                       |
| <b>Annual Estimate:</b> | £1,331                                  | <b>Lease Term:</b>                 | 125 years from 29 September 2007 |
| <b>Title Number:</b>    | TY472198                                | <b>Term Remaining:</b>             | 108 years                        |
| <b>UPRN:</b>            | 45082360                                |                                    |                                  |

## Local Area

|                           |            |
|---------------------------|------------|
| <b>Local Authority:</b>   | Sunderland |
| <b>Conservation Area:</b> | No         |
| <b>Flood Risk:</b>        |            |
| ● Rivers & Seas           | No Risk    |
| ● Surface Water           | Very Low   |

### Estimated Broadband Speeds (Standard - Superfast - Ultrafast)

|                   |                   |                     |
|-------------------|-------------------|---------------------|
| <b>17</b><br>mb/s | <b>73</b><br>mb/s | <b>1000</b><br>mb/s |
|                   |                   |                     |

### Mobile Coverage: (based on calls indoors)



### Satellite/Fibre TV Availability:



# Property Multiple Title Plans

LANDWOOD  
GROUP

## Freehold Title Plan

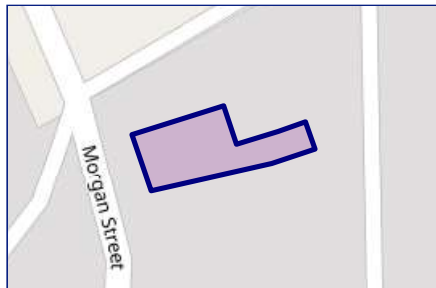

**TY476416**

## Leasehold Title Plan

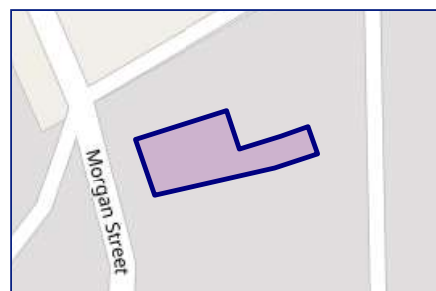

**TY472198**

Start Date: 24/10/2007  
End Date: 29/09/2132  
Lease Term: 125 years from 29 September 2007  
Term Remaining: 108 years

# Property EPC - Certificate

LANDWOOD  
GROUP

91 Morgan Street, SR5 2HN

Energy rating

**D**

Valid until 27.03.2034

| Score | Energy rating | Current       | Potential     |
|-------|---------------|---------------|---------------|
| 92+   | <b>A</b>      |               |               |
| 81-91 | <b>B</b>      |               |               |
| 69-80 | <b>C</b>      |               |               |
| 55-68 | <b>D</b>      | 59   <b>D</b> | 64   <b>D</b> |
| 39-54 | <b>E</b>      |               |               |
| 21-38 | <b>F</b>      |               |               |
| 1-20  | <b>G</b>      |               |               |

# Property

## EPC - Additional Data

LANDWOOD  
GROUP

### Additional EPC Data

|                                     |   |
|-------------------------------------|---|
| <b>Property Type:</b>               | Maisonette  |
| <b>Build Form:</b>                  | Mid-Terrace   |
| <b>Transaction Type:</b>            | Rental  |
| <b>Energy Tariff:</b>               | Single  |
| <b>Main Fuel:</b>                   | Mains gas (not community)                           |
| <b>Main Gas:</b>                    | Yes   |
| <b>Floor Level:</b>                 | 01  |
| <b>Flat Top Storey:</b>             | No  |
| <b>Top Storey:</b>                  | 0   |
| <b>Glazing Type:</b>                | Double glazing, unknown install date                |
| <b>Previous Extension:</b>          | 0   |
| <b>Open Fireplace:</b>              | 0   |
| <b>Ventilation:</b>                 | Natural   |
| <b>Walls:</b>                       | Cavity wall, filled cavity                          |
| <b>Walls Energy:</b>                | Average   |
| <b>Roof:</b>                        | Pitched, no insulation (assumed)                    |
| <b>Roof Energy:</b>                 | Very Poor   |
| <b>Main Heating:</b>                | Boiler and radiators, mains gas                     |
| <b>Main Heating Controls:</b>       | No time or thermostatic control of room temperature |
| <b>Hot Water System:</b>            | From main system                                    |
| <b>Hot Water Energy Efficiency:</b> | Good  |
| <b>Lighting:</b>                    | Low energy lighting in all fixed outlets            |
| <b>Floors:</b>                      | (another dwelling below)                            |
| <b>Total Floor Area:</b>            | 60 m <sup>2</sup>                                   |

# Area Schools

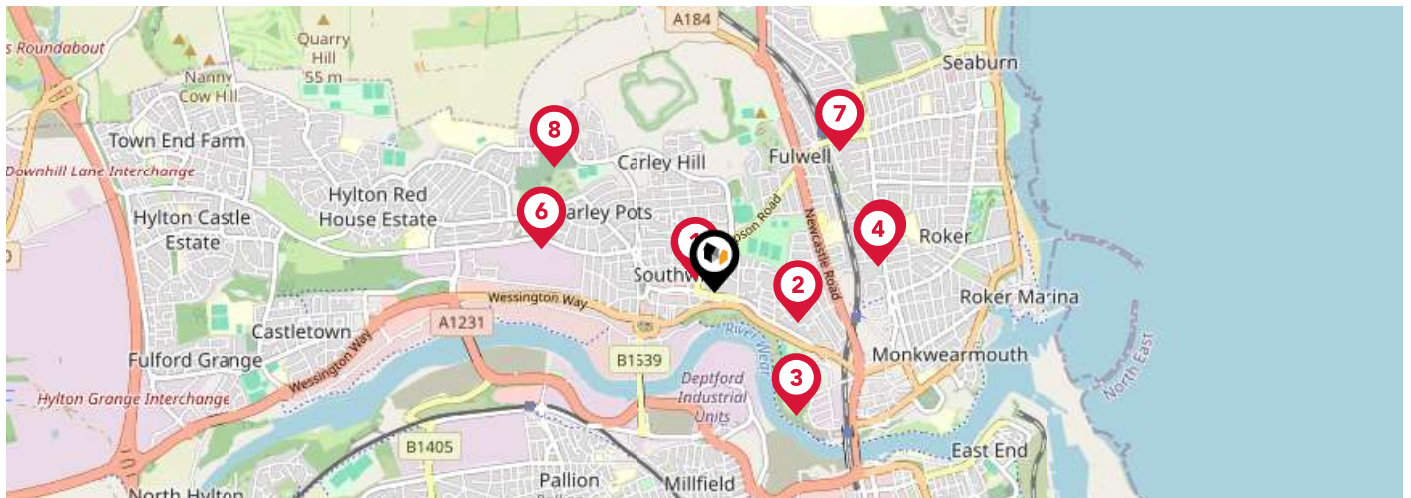

|   | Nursery                  | Primary                             | Secondary                           | College                  | Private                  |
|---|--------------------------|-------------------------------------|-------------------------------------|--------------------------|--------------------------|
| <p><b>1</b> Southwick Community Primary School</p> <p>Ofsted Rating: Good   Pupils: 371   Distance:0.1</p>                        | <input type="checkbox"/> | <input checked="" type="checkbox"/> | <input type="checkbox"/>            | <input type="checkbox"/> | <input type="checkbox"/> |
| <p><b>2</b> Grange Park Primary School</p> <p>Ofsted Rating: Good   Pupils: 242   Distance:0.37</p>                               | <input type="checkbox"/> | <input checked="" type="checkbox"/> | <input type="checkbox"/>            | <input type="checkbox"/> | <input type="checkbox"/> |
| <p><b>3</b> Beacon of Light School</p> <p>Ofsted Rating: Good   Pupils:0   Distance:0.63</p>                                      | <input type="checkbox"/> | <input type="checkbox"/>            | <input checked="" type="checkbox"/> | <input type="checkbox"/> | <input type="checkbox"/> |
| <p><b>4</b> Redby Academy</p> <p>Ofsted Rating: Good   Pupils: 281   Distance:0.7</p>   | <input type="checkbox"/> | <input checked="" type="checkbox"/> | <input type="checkbox"/>            | <input type="checkbox"/> | <input type="checkbox"/> |
| <p><b>5</b> St Benet's Roman Catholic Voluntary Aided Primary School</p> <p>Ofsted Rating: Good   Pupils: 338   Distance:0.72</p> | <input type="checkbox"/> | <input checked="" type="checkbox"/> | <input type="checkbox"/>            | <input type="checkbox"/> | <input type="checkbox"/> |
| <p><b>6</b> English Martyrs' Catholic Primary School, Sunderland</p> <p>Ofsted Rating: Good   Pupils: 194   Distance:0.76</p>     | <input type="checkbox"/> | <input checked="" type="checkbox"/> | <input type="checkbox"/>            | <input type="checkbox"/> | <input type="checkbox"/> |
| <p><b>7</b> Fulwell Infant School Academy</p> <p>Ofsted Rating: Outstanding   Pupils: 358   Distance:0.8</p>                      | <input type="checkbox"/> | <input checked="" type="checkbox"/> | <input type="checkbox"/>            | <input type="checkbox"/> | <input type="checkbox"/> |
| <p><b>8</b> Willow Wood Community Primary School</p> <p>Ofsted Rating: Good   Pupils: 250   Distance:0.87</p>                     | <input type="checkbox"/> | <input checked="" type="checkbox"/> | <input type="checkbox"/>            | <input type="checkbox"/> | <input type="checkbox"/> |

# Area Schools

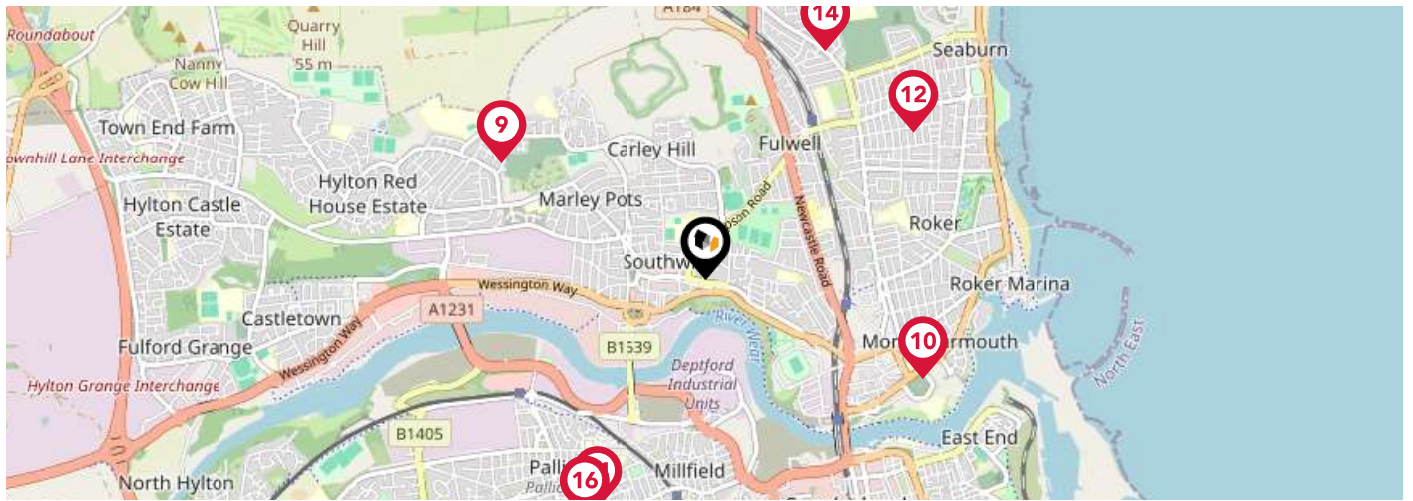

|   | Nursery                  | Primary                             | Secondary                           | College                  | Private                  |
|---|--------------------------|-------------------------------------|-------------------------------------|--------------------------|--------------------------|
| <p><b>9</b> <b>Red House Academy</b><br/>Ofsted Rating: Good   Pupils: 464   Distance:1</p>                                   | <input type="checkbox"/> | <input type="checkbox"/>            | <input checked="" type="checkbox"/> | <input type="checkbox"/> | <input type="checkbox"/> |
| <p><b>10</b> <b>Dame Dorothy Primary School</b><br/>Ofsted Rating: Good   Pupils: 216   Distance:1.02</p>                     | <input type="checkbox"/> | <input checked="" type="checkbox"/> | <input type="checkbox"/>            | <input type="checkbox"/> | <input type="checkbox"/> |
| <p><b>11</b> <b>St Joseph's Catholic Primary School, Sunderland</b><br/>Ofsted Rating: Good   Pupils: 244   Distance:1.08</p> | <input type="checkbox"/> | <input checked="" type="checkbox"/> | <input type="checkbox"/>            | <input type="checkbox"/> | <input type="checkbox"/> |
| <p><b>12</b> <b>Fulwell Junior School</b><br/>Ofsted Rating: Outstanding   Pupils: 355   Distance:1.08</p>                    | <input type="checkbox"/> | <input checked="" type="checkbox"/> | <input type="checkbox"/>            | <input type="checkbox"/> | <input type="checkbox"/> |
| <p><b>13</b> <b>Seaburn Dene Primary School</b><br/>Ofsted Rating: Good   Pupils: 222   Distance:1.1</p>                      | <input type="checkbox"/> | <input checked="" type="checkbox"/> | <input type="checkbox"/>            | <input type="checkbox"/> | <input type="checkbox"/> |
| <p><b>14</b> <b>Monkwearmouth Academy</b><br/>Ofsted Rating: Good   Pupils: 846   Distance:1.1</p>                            | <input type="checkbox"/> | <input type="checkbox"/>            | <input checked="" type="checkbox"/> | <input type="checkbox"/> | <input type="checkbox"/> |
| <p><b>15</b> <b>Diamond Hall Infant Academy</b><br/>Ofsted Rating: Good   Pupils: 375   Distance:1.14</p>                     | <input type="checkbox"/> | <input checked="" type="checkbox"/> | <input type="checkbox"/>            | <input type="checkbox"/> | <input type="checkbox"/> |
| <p><b>16</b> <b>Diamond Hall Junior Academy</b><br/>Ofsted Rating: Good   Pupils: 336   Distance:1.14</p>                     | <input type="checkbox"/> | <input checked="" type="checkbox"/> | <input type="checkbox"/>            | <input type="checkbox"/> | <input type="checkbox"/> |

# Area

## Transport (National)

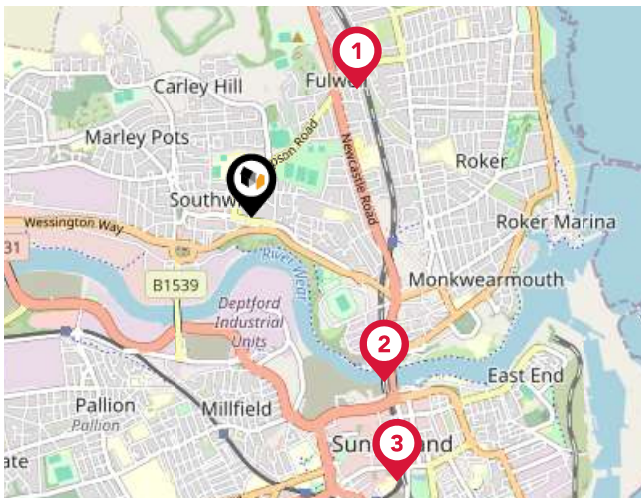

### National Rail Stations

| Pin | Name                    | Distance   |
|-----|-------------------------|------------|
| 1   | Seaburn Rail Station    | 0.71 miles |
| 2   | St Peter's Rail Station | 0.9 miles  |
| 3   | Sunderland Rail Station | 1.29 miles |

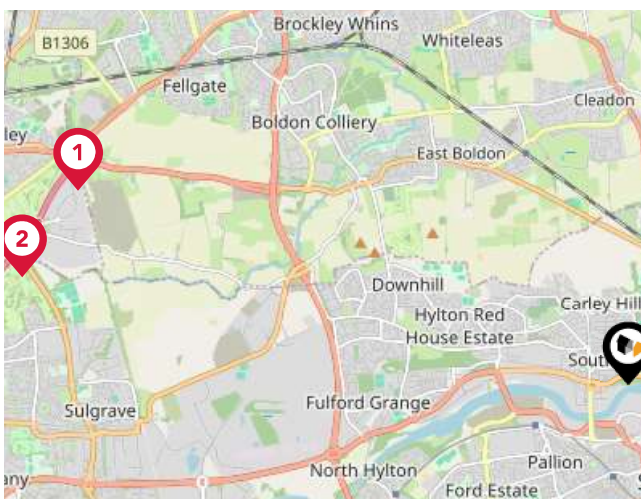

### Trunk Roads/Motorways

| Pin | Name       | Distance   |
|-----|------------|------------|
| 1   | A194(M) J3 | 4.96 miles |
| 2   | A194(M) J2 | 5.24 miles |
| 3   | A194(M) J1 | 5.94 miles |
| 4   | A1(M) J64  | 6.7 miles  |
| 5   | A1(M) J65  | 6.57 miles |



### Airports/HELIPADS

| Pin | Name                   | Distance    |
|-----|------------------------|-------------|
| 1   | Seaburn Airport        | 14.73 miles |
| 2   | Teesside Airport       | 28.36 miles |
| 3   | Leeds Bradford Airport | 73.59 miles |
| 4   | Irthlington            | 55.9 miles  |



# Area

## Transport (Local)

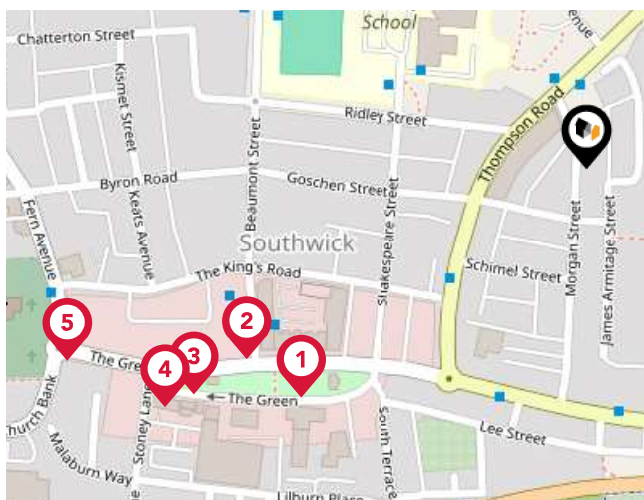

### Bus Stops/Stations

| Pin | Name                                 | Distance   |
|-----|--------------------------------------|------------|
| 1   | Sunderland Road -<br>Beaumont Street | 0.2 miles  |
| 2   | Beaumont Street -<br>Sunderland Road | 0.21 miles |
| 3   | Sunderland Road                      | 0.24 miles |
| 4   | Sunderland Road - Stoney<br>Lane     | 0.26 miles |
| 5   | Church Bank                          | 0.3 miles  |

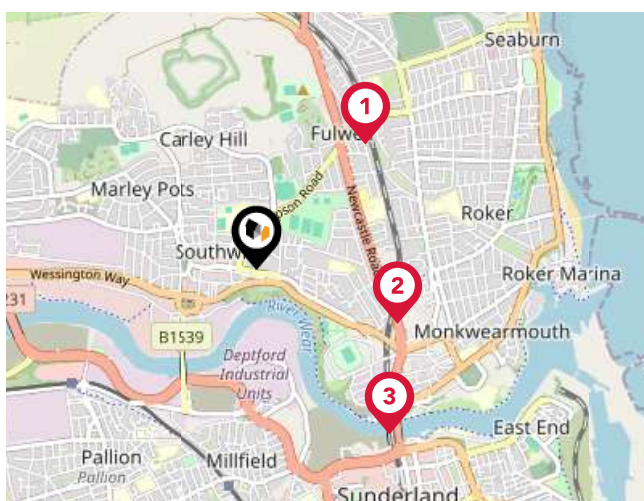

### Local Connections

| Pin | Name  | Distance   |
|-----|---|------------|
| 1   | Seaburn (Tyne and Wear<br>Metro Station)          | 0.7 miles  |
| 2   | Stadium Of Light (Tyne<br>and Wear Metro Station) | 0.64 miles |
| 3   | St Peter's (Tyne and Wear<br>Metro Station)       | 0.9 miles  |

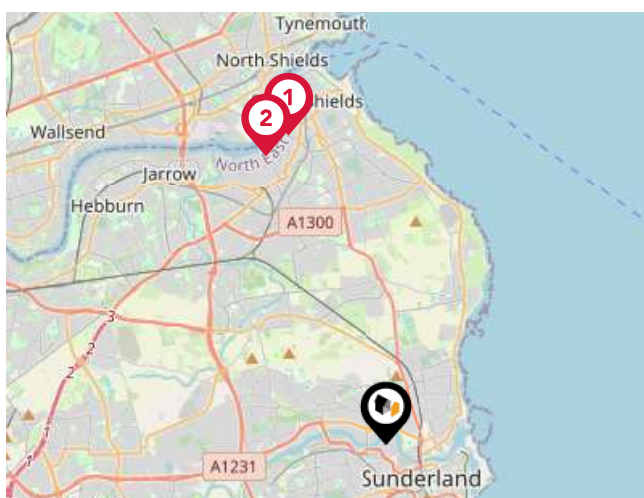

### Ferry Terminals

| Pin | Name                                      | Distance   |
|-----|---|------------|
| 1   | South Shields Ferry<br>Terminal           | 5.52 miles |
| 2   | Newcastle International<br>Ferry Terminal | 5.32 miles |

# Landwood Group

## Data Quality

We are committed to comprehensive property data being made available upfront to make the home buying and selling process quicker, easier and cheaper. This is why we have partnered with Sprift, the UK's leading supplier of property-specific data.



### Contains public sector information licensed under the Open Government License v3.0

The information contained within this report is for general information purposes only and to act as a guide to the best way to market your property for the asking price.

Sprift Technologies Ltd aggregate this data from a wide variety of sources and while we endeavour to keep the information up to date and correct, we make no representations or warranties of any kind, express or implied, about the completeness, accuracy, reliability, of the information or related graphics contained within this report for any purpose.

Any reliance you place on such information is therefore strictly at your own risk. In no event will we be liable for any loss or damage including without limitation, indirect or consequential loss or damage, or any loss or damage whatsoever arising from loss of data or profits arising out of, or in connection with, the use of this report.



#### Landwood Group

77 Deansgate Manchester M3 2BW

0161 710 2010

Emma.judge@landwoodgroup.com

<https://landwoodgroup.com/>

