

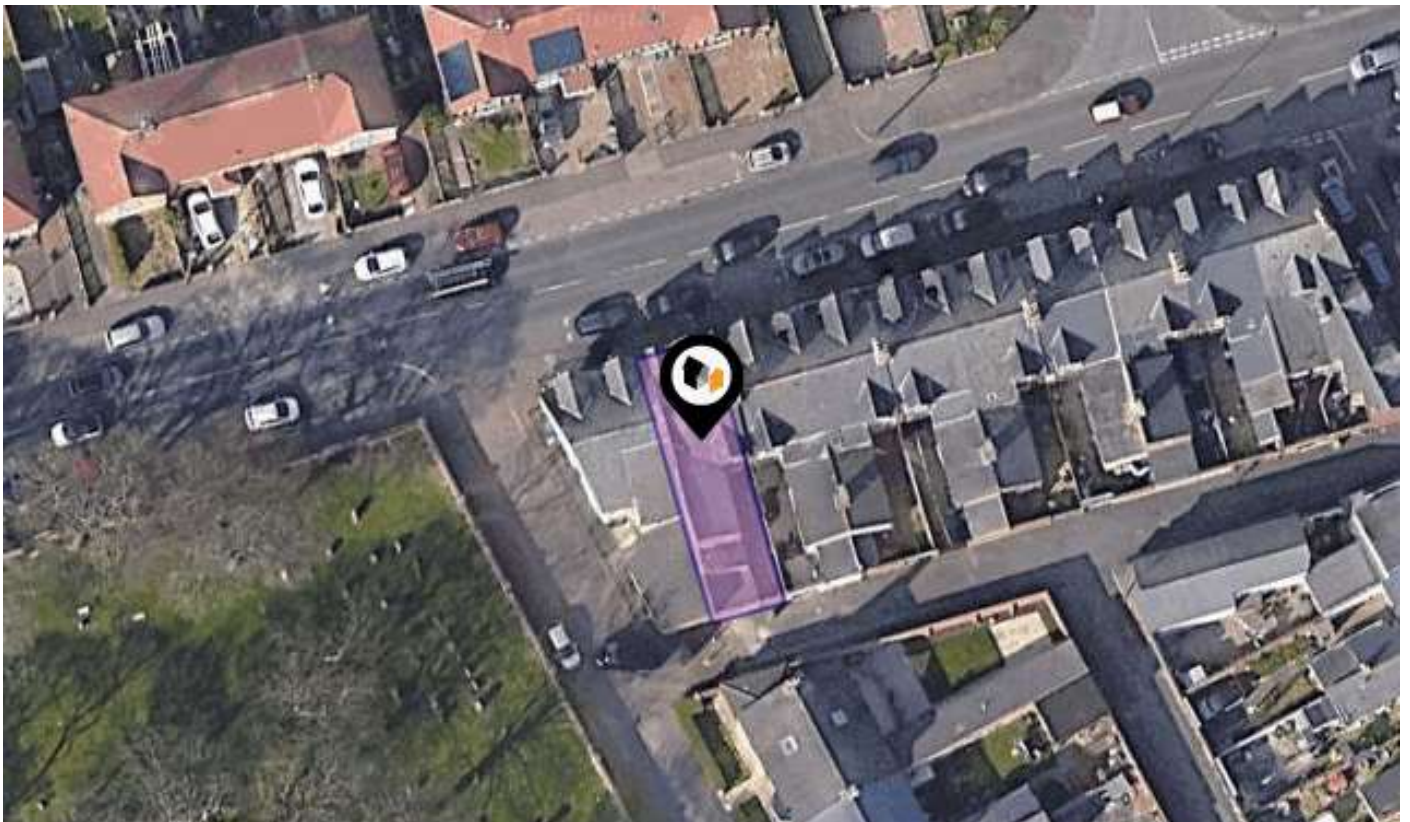

# KPF: Key Property Facts

An Analysis of This Property & The Local Area

Thursday 05<sup>th</sup> September 2024



**28A, WHITEHALL TERRACE, SUNDERLAND, SR4 7SR**

## Landwood Group

77 Deansgate Manchester M3 2BW

0161 710 2010

Emma.judge@landwoodgroup.com

<https://landwoodgroup.com/>





## Property

<b>Type:</b>	Flat / Maisonette	<b>Last Sold Date:</b>	15/01/2008
<b>Bedrooms:</b>	1	<b>Last Sold Price:</b>	£52,500
<b>Floor Area:</b>	387 ft <sup>2</sup> / 36 m <sup>2</sup>	<b>Last Sold £/ft<sup>2</sup>:</b>	£70
<b>Plot Area:</b>	0.03 acres	<b>Tenure:</b>	Leasehold
<b>Year Built :</b>	1930-1949	<b>Start Date:</b>	14/01/2008
<b>Council Tax :</b>	Band A	<b>End Date:</b>	15/01/2107
<b>Annual Estimate:</b>	£1,331	<b>Lease Term:</b>	99 years from 15 January 2008
<b>Title Number:</b>	TY472263	<b>Term Remaining:</b>	82 years
<b>UPRN:</b>	45069198		

## Local Area

<b>Local Authority:</b>	Sunderland
<b>Conservation Area:</b>	No
<b>Flood Risk:</b>	
● Rivers & Seas	No Risk
● Surface Water	Low

### Estimated Broadband Speeds (Standard - Superfast - Ultrafast)

<b>9</b> mb/s	<b>159</b> mb/s	<b>1000</b> mb/s

### Mobile Coverage: (based on calls indoors)



### Satellite/Fibre TV Availability:



# Property Multiple Title Plans

LANDWOOD  
GROUP

## Freehold Title Plan

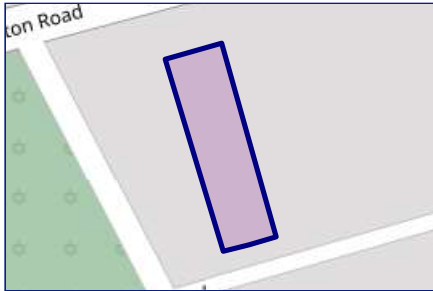

**TY472205**

## Leasehold Title Plan

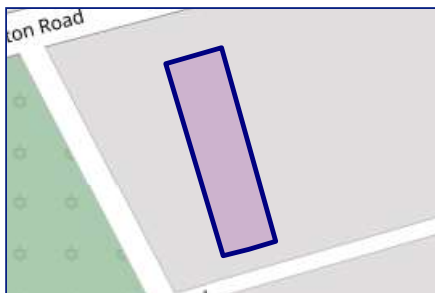

**TY472263**

Start Date: 14/01/2008  
End Date: 15/01/2107  
Lease Term: 99 years from 15 January 2008  
Term Remaining: 82 years

# Property EPC - Certificate

LANDWOOD  
GROUP

28a Whitehall Terrace, SUNDERLAND, SR4 7SR

Energy rating

C

Valid until 27.03.2034

Certificate number  
1034-3427-8300-0913-6222

Score	Energy rating	Current	Potential
92+	A		
81-91	B		
69-80	C	73   c	76   c
55-68	D		
39-54	E		
21-38	F		
1-20	G		

# Property

## EPC - Additional Data

LANDWOOD  
GROUP

### Additional EPC Data

<b>Property Type:</b>	Ground-floor maisonette
<b>Walls:</b>	Cavity wall, as built, no insulation (assumed)
<b>Walls Energy:</b>	Poor
<b>Roof:</b>	(another dwelling above)
<b>Window:</b>	Fully double glazed
<b>Window Energy:</b>	Average
<b>Main Heating:</b>	Boiler and radiators, mains gas
<b>Main Heating Energy:</b>	Good
<b>Main Heating Controls:</b>	Programmer, room thermostat and TRVs
<b>Main Heating Controls Energy:</b>	Good
<b>Hot Water System:</b>	From main system
<b>Hot Water Energy Efficiency:</b>	Good
<b>Lighting:</b>	Low energy lighting in all fixed outlets
<b>Lighting Energy:</b>	Very good
<b>Floors:</b>	Solid, no insulation (assumed)
<b>Secondary Heating:</b>	None
<b>Total Floor Area:</b>	36 m <sup>2</sup>

# Area Schools



	Nursery	Primary	Secondary	College	Private
<p><b>1</b> <b>Diamond Hall Infant Academy</b> Ofsted Rating: Good   Pupils: 375   Distance:0.35</p>	<input type="checkbox"/>	<input checked="" type="checkbox"/>	<input type="checkbox"/>	<input type="checkbox"/>	<input type="checkbox"/>
<p><b>2</b> <b>Diamond Hall Junior Academy</b> Ofsted Rating: Good   Pupils: 336   Distance:0.35</p>	<input type="checkbox"/>	<input checked="" type="checkbox"/>	<input type="checkbox"/>	<input type="checkbox"/>	<input type="checkbox"/>
<p><b>3</b> <b>St Joseph's Catholic Primary School, Sunderland</b> Ofsted Rating: Good   Pupils: 244   Distance:0.41</p>	<input type="checkbox"/>	<input checked="" type="checkbox"/>	<input type="checkbox"/>	<input type="checkbox"/>	<input type="checkbox"/>
<p><b>4</b> <b>Highfield Academy</b> Ofsted Rating: Good   Pupils: 428   Distance:0.44</p>	<input type="checkbox"/>	<input checked="" type="checkbox"/>	<input type="checkbox"/>	<input type="checkbox"/>	<input type="checkbox"/>
<p><b>5</b> <b>Barnes Junior School</b> Ofsted Rating: Good   Pupils: 349   Distance:0.54</p>	<input type="checkbox"/>	<input checked="" type="checkbox"/>	<input type="checkbox"/>	<input type="checkbox"/>	<input type="checkbox"/>
<p><b>6</b> <b>Barnes Infant Academy</b> Ofsted Rating: Good   Pupils: 340   Distance:0.54</p>	<input type="checkbox"/>	<input checked="" type="checkbox"/>	<input type="checkbox"/>	<input type="checkbox"/>	<input type="checkbox"/>
<p><b>7</b> <b>Broadway Junior School</b> Ofsted Rating: Good   Pupils: 232   Distance:0.8</p>	<input type="checkbox"/>	<input checked="" type="checkbox"/>	<input type="checkbox"/>	<input type="checkbox"/>	<input type="checkbox"/>
<p><b>8</b> <b>City of Sunderland College</b> Ofsted Rating: Good   Pupils:0   Distance:0.81</p>	<input type="checkbox"/>	<input type="checkbox"/>	<input checked="" type="checkbox"/>	<input type="checkbox"/>	<input type="checkbox"/>

# Area Schools

LANDWOOD GROUP

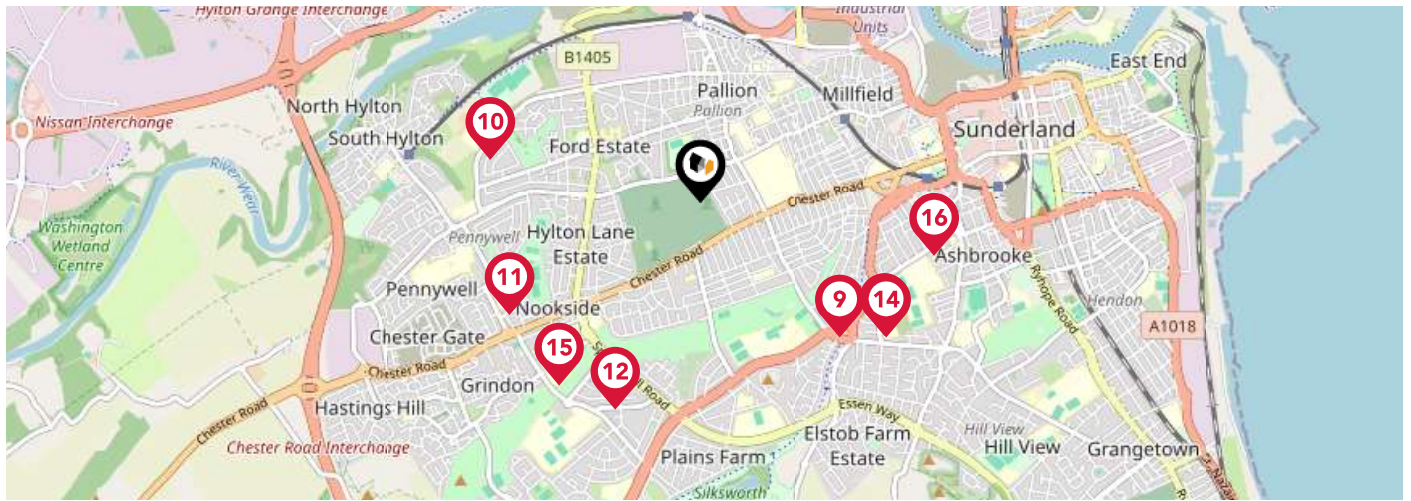

	Nursery	Primary	Secondary	College	Private
<p><b>9</b> <b>Richard Avenue Primary School</b> Ofsted Rating: Good   Pupils: 457   Distance:0.82</p>	<input type="checkbox"/>	<input checked="" type="checkbox"/>	<input type="checkbox"/>	<input type="checkbox"/>	<input type="checkbox"/>
<p><b>10</b> <b>North View Academy</b> Ofsted Rating: Good   Pupils: 84   Distance:0.91</p>	<input type="checkbox"/>	<input checked="" type="checkbox"/>	<input type="checkbox"/>	<input type="checkbox"/>	<input type="checkbox"/>
<p><b>11</b> <b>Christ's College</b> Ofsted Rating: Good   Pupils: 761   Distance:0.94</p>	<input type="checkbox"/>	<input checked="" type="checkbox"/>	<input checked="" type="checkbox"/>	<input type="checkbox"/>	<input type="checkbox"/>
<p><b>12</b> <b>The Link School</b> Ofsted Rating: Good   Pupils: 125   Distance:0.95</p>	<input type="checkbox"/>	<input type="checkbox"/>	<input checked="" type="checkbox"/>	<input type="checkbox"/>	<input type="checkbox"/>
<p><b>13</b> <b>Barbara Priestman Academy</b> Ofsted Rating: Good   Pupils: 172   Distance:0.97</p>	<input type="checkbox"/>	<input type="checkbox"/>	<input checked="" type="checkbox"/>	<input type="checkbox"/>	<input type="checkbox"/>
<p><b>14</b> <b>St Mary's Catholic Primary School, Sunderland</b> Ofsted Rating: Good   Pupils: 468   Distance:0.98</p>	<input type="checkbox"/>	<input checked="" type="checkbox"/>	<input type="checkbox"/>	<input type="checkbox"/>	<input type="checkbox"/>
<p><b>15</b> <b>St Cuthbert's Catholic Primary School, Sunderland</b> Ofsted Rating: Outstanding   Pupils: 236   Distance:0.98</p>	<input type="checkbox"/>	<input checked="" type="checkbox"/>	<input type="checkbox"/>	<input type="checkbox"/>	<input type="checkbox"/>
<p><b>16</b> <b>St Anthony's Girls' Catholic Academy</b> Ofsted Rating: Good   Pupils: 1321   Distance:1.02</p>	<input type="checkbox"/>	<input type="checkbox"/>	<input checked="" type="checkbox"/>	<input type="checkbox"/>	<input type="checkbox"/>

# Area

## Transport (National)

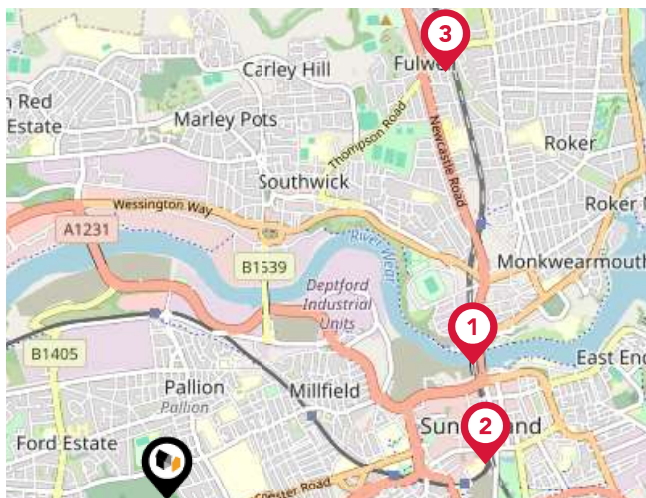

### National Rail Stations

Pin	Name	Distance
1	St Peters Rail Station	1.42 miles
2	Sunderland Rail Station	1.37 miles
3	Seaburn Rail Station	2.18 miles

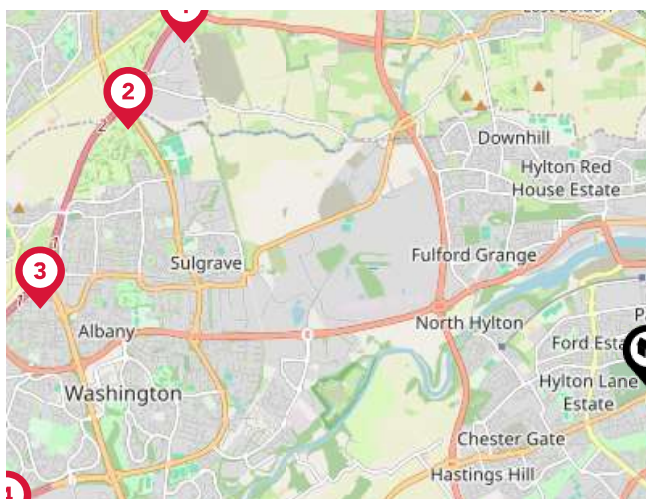

### Trunk Roads/Motorways

Pin	Name	Distance
1	A194(M) J3	4.91 miles
2	A194(M) J2	4.94 miles
3	A194(M) J1	5.22 miles
4	A1(M) J64	5.61 miles
5	A1(M) J65	5.69 miles



### Airports/HELIPADS

Pin	Name	Distance
1	Airport	14.88 miles
2	Teesside Airport	27.06 miles
3	Leeds Bradford Airport	72.22 miles
4	Irthington	55.22 miles



# Area

## Transport (Local)

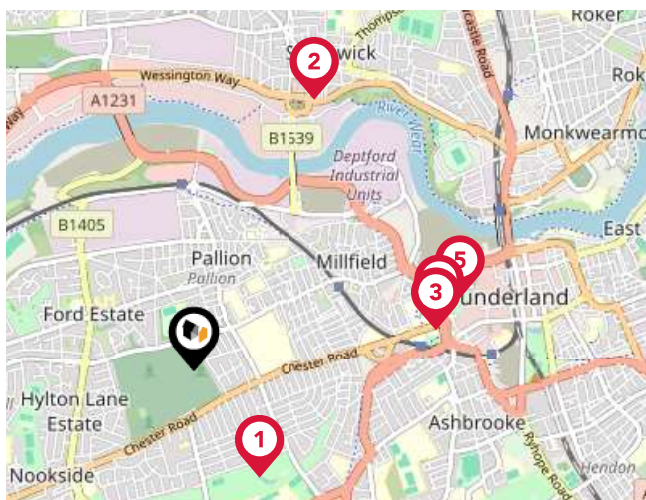

### Bus Stops/Stations

Pin	Name	Distance
1	Mount Road	0.54 miles
2	Sunderland Road - Stoney Lane	1.26 miles
3	Hind Street	1.05 miles
4	St Michaels Way	1.07 miles
5	St Mary's Boulevard	1.18 miles

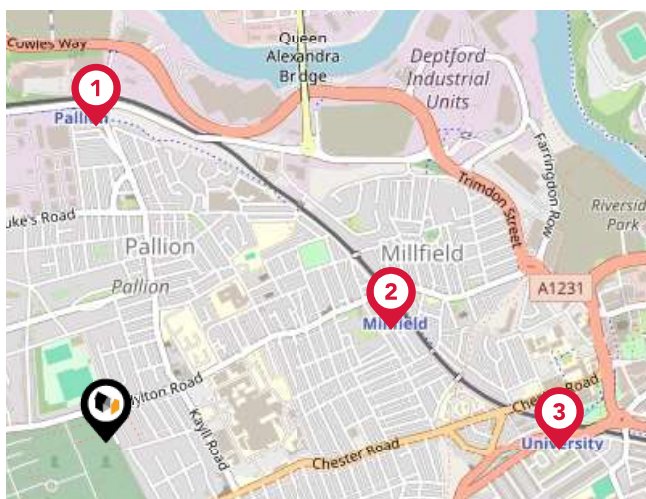

### Local Connections

Pin	Name	Distance
1	Pallion (Tyne and Wear Metro Station)	0.67 miles
2	Millfield (Tyne and Wear Metro Station)	0.65 miles
3	University (Tyne and Wear Metro Station)	0.97 miles

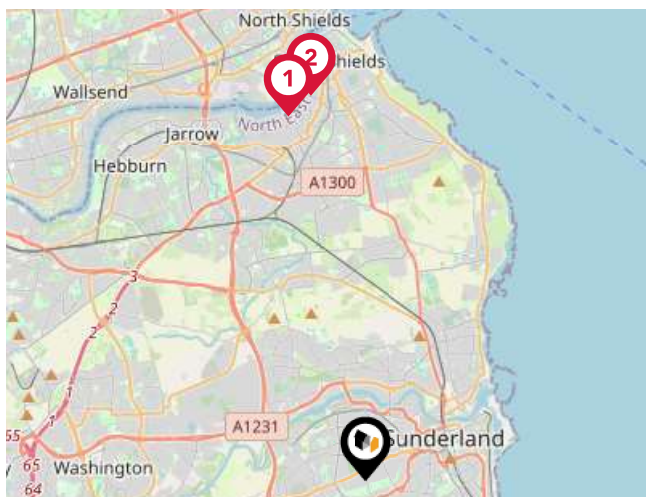

### Ferry Terminals

Pin	Name	Distance
1	Newcastle International Ferry Terminal	6.33 miles
2	South Shields Ferry Terminal	6.6 miles

# Landwood Group

## Data Quality

We are committed to comprehensive property data being made available upfront to make the home buying and selling process quicker, easier and cheaper. This is why we have partnered with Sprift, the UK's leading supplier of property-specific data.



### Contains public sector information licensed under the Open Government License v3.0

The information contained within this report is for general information purposes only and to act as a guide to the best way to market your property for the asking price.

Sprift Technologies Ltd aggregate this data from a wide variety of sources and while we endeavour to keep the information up to date and correct, we make no representations or warranties of any kind, express or implied, about the completeness, accuracy, reliability, of the information or related graphics contained within this report for any purpose.

Any reliance you place on such information is therefore strictly at your own risk. In no event will we be liable for any loss or damage including without limitation, indirect or consequential loss or damage, or any loss or damage whatsoever arising from loss of data or profits arising out of, or in connection with, the use of this report.



#### Landwood Group

77 Deansgate Manchester M3 2BW

0161 710 2010

Emma.judge@landwoodgroup.com

<https://landwoodgroup.com/>

