

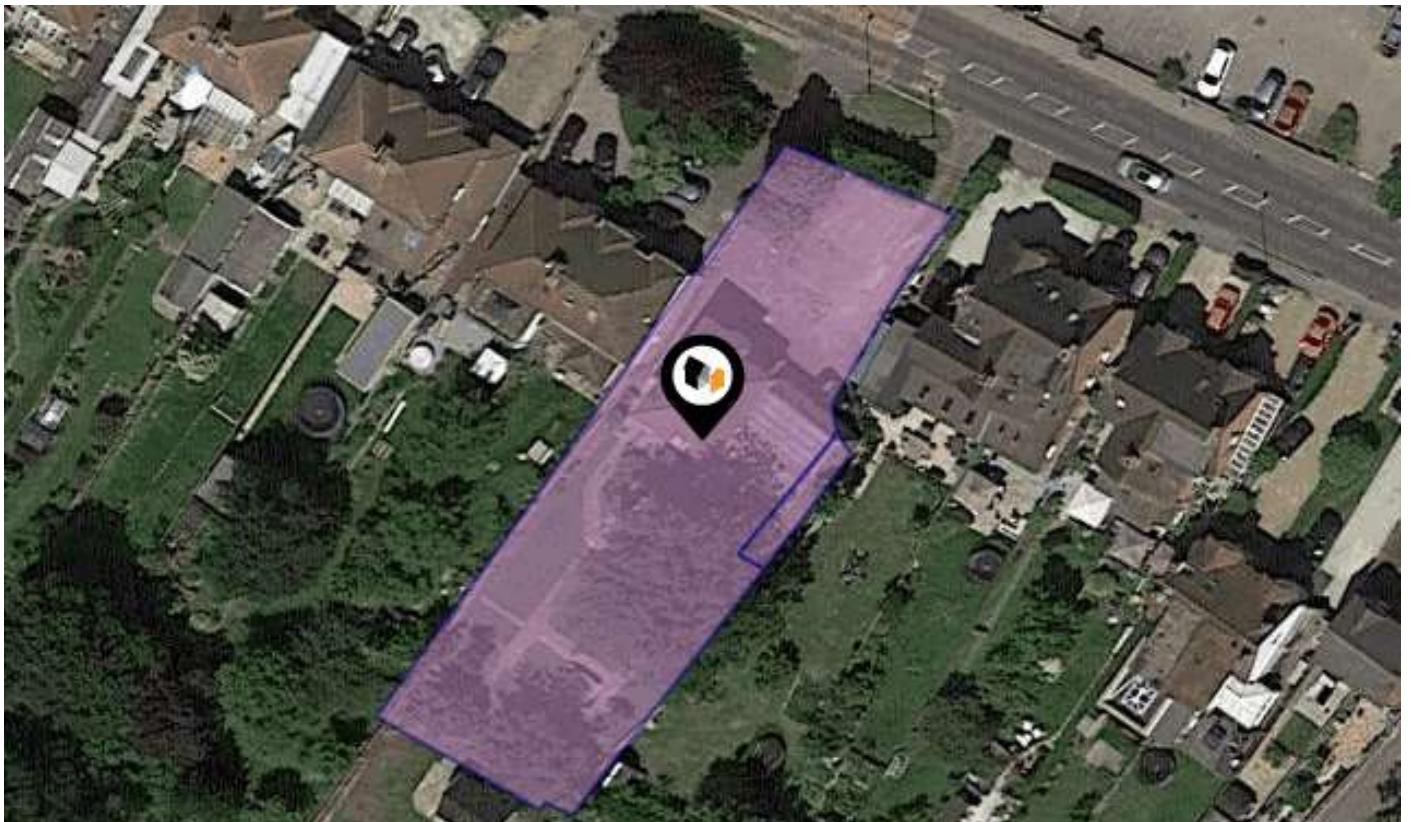

# KPF: Key Property Facts

An Analysis of This Property & The Local Area

Monday 03<sup>rd</sup> June 2024



**306, YORKTOWN ROAD, COLLEGE TOWN, SANDHURST,  
GU47 0PZ**

## Landwood Group

77 Deansgate Manchester M3 2BW

0161 710 2010

Emma.judge@landwoodgroup.com

<https://landwoodgroup.com/>





## Property

<b>Type:</b>	Detached	<b>Last Sold Date:</b>	29/04/2016
<b>Bedrooms:</b>	10	<b>Last Sold Price:</b>	£498,500
<b>Floor Area:</b>	2,454 ft <sup>2</sup> / 228 m <sup>2</sup>	<b>Last Sold £/ft<sup>2</sup>:</b>	£203
<b>Plot Area:</b>	0.27 acres	<b>Tenure:</b>	Freehold
<b>Year Built :</b>	1930-1949		
<b>Council Tax :</b>	Band G		
<b>Annual Estimate:</b>	£3,419		
<b>Title Number:</b>	BK265515		
<b>UPRN:</b>	100080221447		

## Local Area

<b>Local Authority:</b>	Bracknell forest
<b>Conservation Area:</b>	No
<b>Flood Risk:</b>	
● Rivers & Seas	No Risk
● Surface Water	High

### Estimated Broadband Speeds (Standard - Superfast - Ultrafast)

<b>14</b> mb/s	<b>80</b> mb/s	<b>8000</b> mb/s

### Mobile Coverage: (based on calls indoors)



### Satellite/Fibre TV Availability:



# Property EPC - Certificate

LANDWOOD  
GROUP

306, Yorktown Road, College Town, GU47 0PZ

Energy rating

**D**

Valid until 11.02.2030

Score	Energy rating	Current	Potential
92+	<b>A</b>		
81-91	<b>B</b>		
69-80	<b>C</b>		78   <b>C</b>
55-68	<b>D</b>	65   <b>D</b>	
39-54	<b>E</b>		
21-38	<b>F</b>		
1-20	<b>G</b>		

# Property

## EPC - Additional Data

LANDWOOD  
GROUP

### Additional EPC Data

<b>Property Type:</b>	House
<b>Build Form:</b>	Detached
<b>Transaction Type:</b>	Rental (private)
<b>Energy Tariff:</b>	Single
<b>Main Fuel:</b>	Mains gas (not community)
<b>Main Gas:</b>	Yes
<b>Flat Top Storey:</b>	No
<b>Top Storey:</b>	0
<b>Glazing Type:</b>	Double glazing, unknown install date
<b>Previous Extension:</b>	2
<b>Open Fireplace:</b>	0
<b>Ventilation:</b>	Natural
<b>Walls:</b>	Cavity wall, as built, no insulation (assumed)
<b>Walls Energy:</b>	Poor
<b>Roof:</b>	Pitched, 100 mm loft insulation
<b>Roof Energy:</b>	Average
<b>Main Heating:</b>	Boiler and radiators, mains gas
<b>Main Heating Controls:</b>	Programmer, room thermostat and TRVs
<b>Hot Water System:</b>	From main system, no cylinder thermostat
<b>Hot Water Energy Efficiency:</b>	Average
<b>Lighting:</b>	Low energy lighting in all fixed outlets
<b>Floors:</b>	Suspended, no insulation (assumed)
<b>Total Floor Area:</b>	228 m <sup>2</sup>

# Area Schools

LANDWOOD GROUP

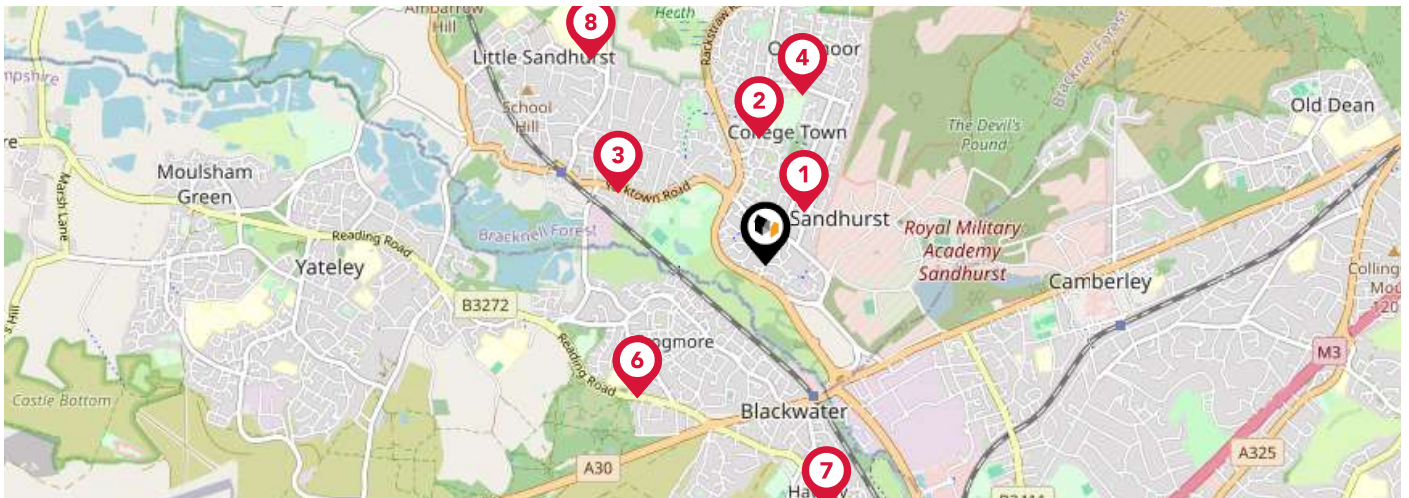

	Nursery	Primary	Secondary	College	Private
<p><b>1</b> <b>College Town Primary School</b></p> <p>Ofsted Rating: Good   Pupils: 513   Distance:0.3</p>	<input type="checkbox"/>	<input checked="" type="checkbox"/>	<input type="checkbox"/>	<input type="checkbox"/>	<input type="checkbox"/>
<p><b>2</b> <b>Sandhurst School</b></p> <p>Ofsted Rating: Good   Pupils: 1073   Distance:0.59</p>	<input type="checkbox"/>	<input type="checkbox"/>	<input checked="" type="checkbox"/>	<input type="checkbox"/>	<input type="checkbox"/>
<p><b>3</b> <b>Uplands Primary School and Nursery</b></p> <p>Ofsted Rating: Outstanding   Pupils: 250   Distance:0.77</p>	<input type="checkbox"/>	<input checked="" type="checkbox"/>	<input type="checkbox"/>	<input type="checkbox"/>	<input type="checkbox"/>
<p><b>4</b> <b>Owlsmoor Primary School</b></p> <p>Ofsted Rating: Good   Pupils: 584   Distance:0.8</p>	<input type="checkbox"/>	<input checked="" type="checkbox"/>	<input type="checkbox"/>	<input type="checkbox"/>	<input type="checkbox"/>
<p><b>5</b> <b>Frogmore Junior School</b></p> <p>Ofsted Rating: Good   Pupils: 183   Distance:0.86</p>	<input type="checkbox"/>	<input checked="" type="checkbox"/>	<input type="checkbox"/>	<input type="checkbox"/>	<input type="checkbox"/>
<p><b>6</b> <b>Frogmore Infant School</b></p> <p>Ofsted Rating: Outstanding   Pupils: 142   Distance:0.86</p>	<input type="checkbox"/>	<input checked="" type="checkbox"/>	<input type="checkbox"/>	<input type="checkbox"/>	<input type="checkbox"/>
<p><b>7</b> <b>Hawley Primary School</b></p> <p>Ofsted Rating: Good   Pupils: 306   Distance:1.16</p>	<input type="checkbox"/>	<input checked="" type="checkbox"/>	<input type="checkbox"/>	<input type="checkbox"/>	<input type="checkbox"/>
<p><b>8</b> <b>Eagle House School</b></p> <p>Ofsted Rating: Not Rated   Pupils: 387   Distance:1.25</p>	<input type="checkbox"/>	<input type="checkbox"/>	<input checked="" type="checkbox"/>	<input type="checkbox"/>	<input type="checkbox"/>

# Area Schools

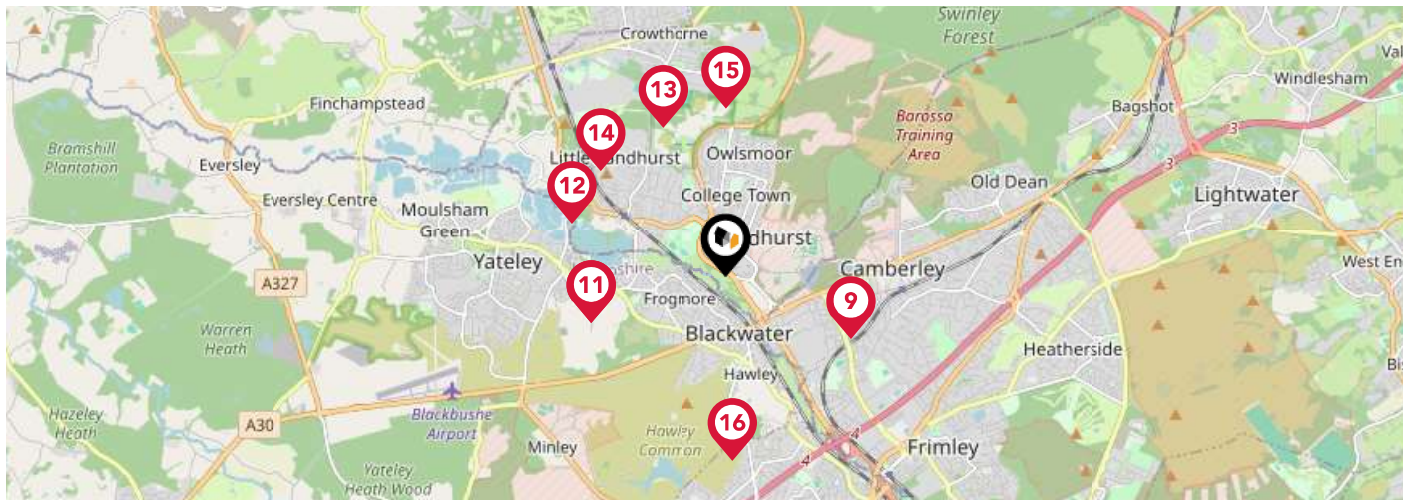

	Nursery	Primary	Secondary	College	Private
<p><b>9</b> <b>Lyndhurst School</b></p> <p>Ofsted Rating: Not Rated   Pupils: 125   Distance:1.3</p>	<input type="checkbox"/>	<input checked="" type="checkbox"/>	<input type="checkbox"/>	<input type="checkbox"/>	<input type="checkbox"/>
<p><b>10</b> <b>Potley Hill Primary School</b></p> <p>Ofsted Rating: Good   Pupils: 277   Distance:1.31</p>	<input type="checkbox"/>	<input checked="" type="checkbox"/>	<input type="checkbox"/>	<input type="checkbox"/>	<input type="checkbox"/>
<p><b>11</b> <b>Frogmore Community College</b></p> <p>Ofsted Rating: Good   Pupils: 708   Distance:1.31</p>	<input type="checkbox"/>	<input type="checkbox"/>	<input checked="" type="checkbox"/>	<input type="checkbox"/>	<input type="checkbox"/>
<p><b>12</b> <b>St Michael's Church of England Primary School, Sandhurst</b></p> <p>Ofsted Rating: Good   Pupils: 199   Distance:1.5</p>	<input type="checkbox"/>	<input checked="" type="checkbox"/>	<input type="checkbox"/>	<input type="checkbox"/>	<input type="checkbox"/>
<p><b>13</b> <b>Edgbarrow School</b></p> <p>Ofsted Rating: Outstanding   Pupils: 1494   Distance:1.5</p>	<input type="checkbox"/>	<input type="checkbox"/>	<input checked="" type="checkbox"/>	<input type="checkbox"/>	<input type="checkbox"/>
<p><b>14</b> <b>New Scotland Hill Primary School</b></p> <p>Ofsted Rating: Good   Pupils: 212   Distance:1.51</p>	<input type="checkbox"/>	<input checked="" type="checkbox"/>	<input type="checkbox"/>	<input type="checkbox"/>	<input type="checkbox"/>
<p><b>15</b> <b>Wildmoor Heath School</b></p> <p>Ofsted Rating: Good   Pupils: 203   Distance:1.56</p>	<input type="checkbox"/>	<input checked="" type="checkbox"/>	<input type="checkbox"/>	<input type="checkbox"/>	<input type="checkbox"/>
<p><b>16</b> <b>Hurst Lodge School (Formerly Hawleyhurst School)</b></p> <p>Ofsted Rating: Not Rated   Pupils: 250   Distance:1.7</p>	<input type="checkbox"/>	<input type="checkbox"/>	<input checked="" type="checkbox"/>	<input type="checkbox"/>	<input type="checkbox"/>

# Area Transport (National)

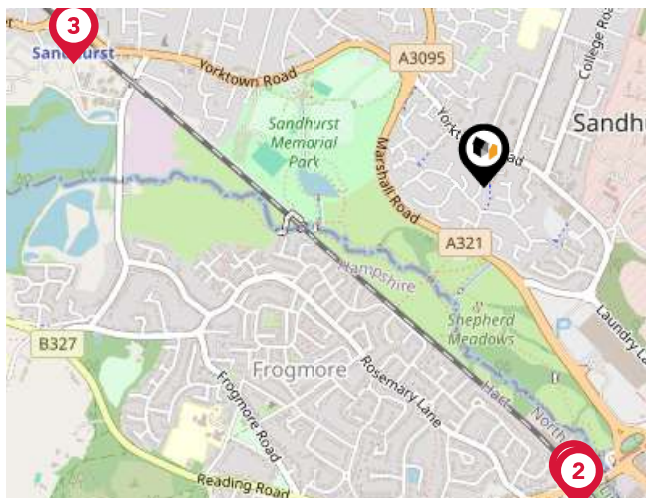

## National Rail Stations

Pin	Name	Distance
1	Blackwater Rail Station	0.76 miles
2	Blackwater Rail Station	0.78 miles
3	Sandhurst Rail Station	0.99 miles

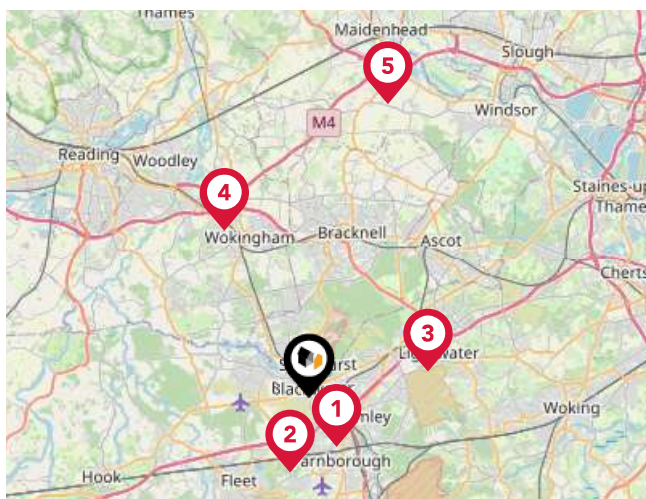

## Trunk Roads/Motorways

Pin	Name	Distance
1	M3 J4	2.1 miles
2	M3 J4A	2.86 miles
3	M3 J3	4.52 miles
4	M4 J10	6.92 miles
5	M4 J8	11.24 miles



## Airports/Helipads

Pin	Name	Distance
1	London Heathrow Airport Terminal 5	15.48 miles
2	London Heathrow Airport Terminal 3	16.38 miles
3	London Heathrow Airport Terminal 4	16.55 miles
4	London Heathrow Airport Terminal 2	16.76 miles

# Area

## Transport (Local)

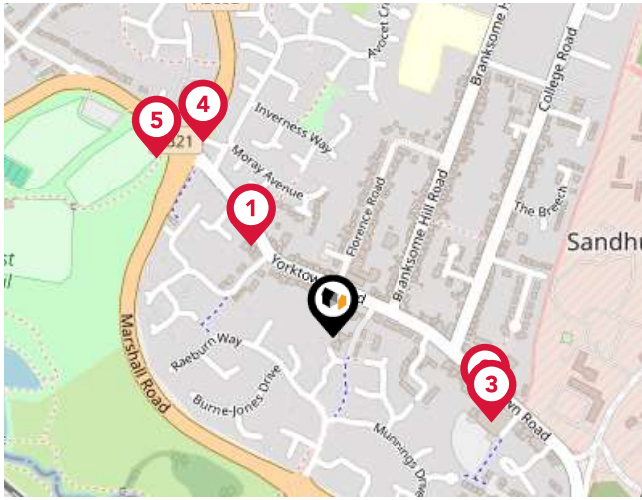

### Bus Stops/Stations

Pin	Name	Distance
1	Devon Close	0.14 miles
2	The Jolly Farmer	0.19 miles
3	The Jolly Farmer	0.21 miles
4	Rackstraws	0.27 miles
5	Rackstraws	0.29 miles

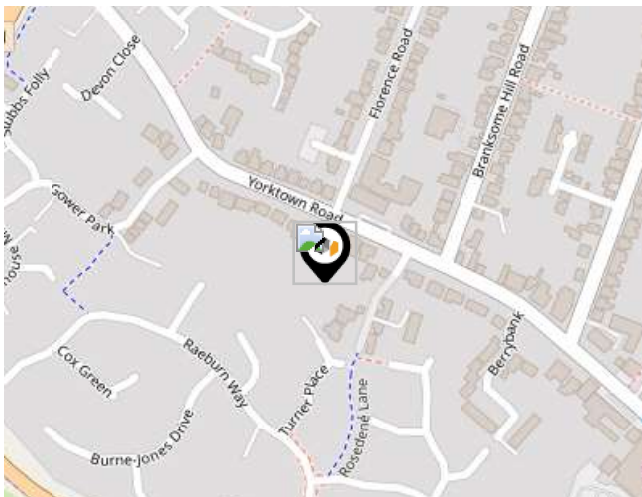

### Ferry Terminals

Pin	Name	Distance
1	Shepperton Ferry Landing	14.3 miles
2	Shepperton Ferry Landing	14.3 miles
3	Weybridge Ferry Landing	14.31 miles



# Market

## House Price Statistics

LANDWOOD  
GROUP

10 Year History of Average House Prices by Property Type in GU47

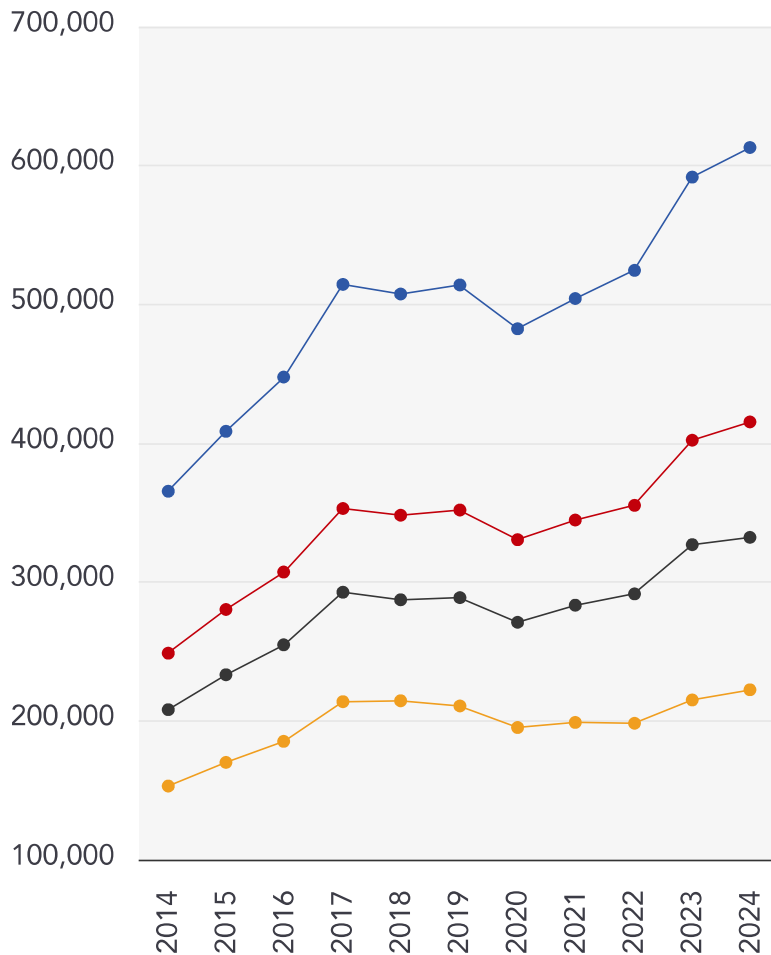

Detached

**+67.78%**

Semi-Detached

**+66.97%**

Terraced

**+59.63%**

Flat

**+45.31%**

# Landwood Group

## Data Quality

We are committed to comprehensive property data being made available upfront to make the home buying and selling process quicker, easier and cheaper. This is why we have partnered with Sprift, the UK's leading supplier of property-specific data.



### Contains public sector information licensed under the Open Government License v3.0

The information contained within this report is for general information purposes only and to act as a guide to the best way to market your property for the asking price.

Sprift Technologies Ltd aggregate this data from a wide variety of sources and while we endeavour to keep the information up to date and correct, we make no representations or warranties of any kind, express or implied, about the completeness, accuracy, reliability, of the information or related graphics contained within this report for any purpose.

Any reliance you place on such information is therefore strictly at your own risk. In no event will we be liable for any loss or damage including without limitation, indirect or consequential loss or damage, or any loss or damage whatsoever arising from loss of data or profits arising out of, or in connection with, the use of this report.



#### Landwood Group

77 Deansgate Manchester M3 2BW

0161 710 2010

Emma.judge@landwoodgroup.com

<https://landwoodgroup.com/>

