

**Basement Plan**  
31 Clarence Arcade  
GIA 196.2 m2

A-061  
Plant Room  
32.2

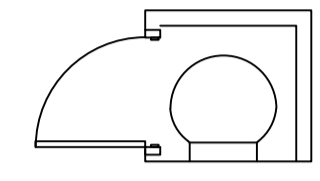

**Mezzanine Floor Plan**  
31 Clarence Arcade  
GIA 32 m2

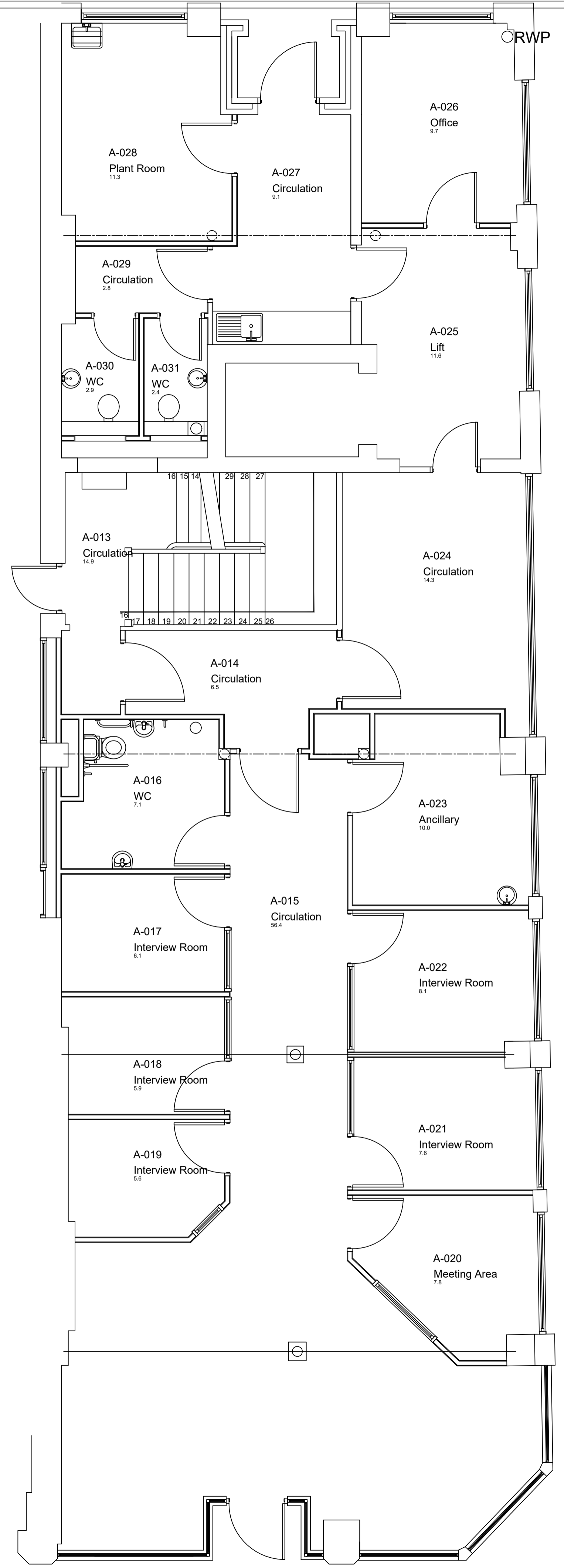

**Ground Floor Plan**  
31 Clarence Arcade  
GIA 220 m2

Revision	Date	Amendment

**TAMESIDE METROPOLITAN BOROUGH**  
Economy and Environment  
Robin Monk Assistant Executive Director  
Property Operations  
Council Offices, Wellington Road, Ashton-under-Lyne, Tameside, OL6 6DL  
Telephone : 0161 342-3340 Fax : 0161 342-3555

Project 31 Clarence Arcade  
Asset Management Surveys - Corporate Buildings  
Title Existing Basement and Ground Floor Plans

Date: 02.07.10 Scale: 1/50@A1 Drawn By: MW Proj. No: \*\*\*