

**Jedburgh**

Call 01835 863202



**CULLEN KILSHAW**  
SOLICITORS & ESTATE AGENTS

WWW.CULLENKILSHAW.COM



## 20 Grieve Avenue

Jedburgh, TD8 6LB



Well-presented throughout, 20 Grieve Avenue presents a wonderful opportunity to the first time buyer, family, or those looking for a low maintenance investment opportunity. The three-bedroom first and upper maisonette offers generous internal accommodation as well as a well-maintained, private garden grounds to the rear. Viewings are considered essential to fully appreciate this property.





## 20 Grieve Avenue

Jedburgh, TD8 6LB





### Description

Internally, 20 Grieve Avenue comprises a spacious entrance hallway, lounge, dining kitchen, family bathroom and double bedroom on the first floor with a further two double bedrooms on the second floor. Externally, the garden is laid mostly to lawn with ample parking facilities being available at street level. The property has an abundance of storage facilities throughout and is presented to the market in move-in condition whilst allowing the opportunity for a purchaser to add their own stamp through time if desired.

### Location

Straddled by the A68, Jedburgh enjoys easy access to many of the principal towns and employers of the region and is readily accessible to major road links both north and south bound. The town of Jedburgh itself, which has the Jed Water running through it, provides many attractions including Jedburgh Abbey, Jedburgh Castle and Jedburgh Castle Jail to name a few. It has a good range of shops and amenities, a selection of leisure facilities and both primary and secondary schooling and is surrounded by the typical scenic countryside for which the Borders Region is renowned.

### Services

Mains gas, electricity, water and drainage.

### Fixtures & Fittings

The sale shall include all carpets and floorcoverings, kitchen fittings, bathroom fittings, and light fittings.

### Viewings & Offers

Viewings are by appointment with the Selling Agent. To arrange an appointment to view please contact Cullen Kilshaw Jedburgh on 01835 863202.

Offers should be submitted in proper legal form to the Selling Agents. Any prospective purchaser wishing to be informed of a closing date should notify the Selling Agents as soon as possible. The Selling Agents reserve the right to sell the property without setting a closing date and do not bind themselves to accept the highest of any offer.

### EPC

C

### Home Report Valuation

£90,000

 **CULLEN KILSHAW**  
SOLICITORS & ESTATE AGENTS

[WWW.CULLENKILSHAW.COM](http://WWW.CULLENKILSHAW.COM)







## 20 Grieve Avenue

Approximate Gross Internal Area = 96.1 sq m / 1034 sq ft

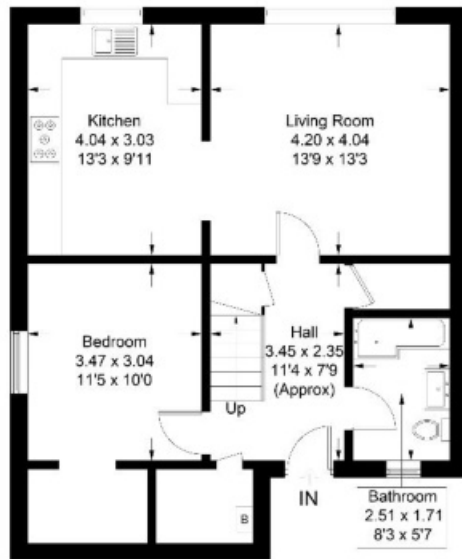

First Floor

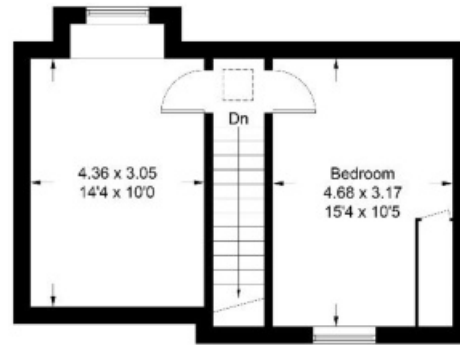

Second Floor

Illustration for identification purposes only, measurements are approximate, not to scale. Fouriebs.co © (ID1262324)

**CULLEN KILSHAW**  
SOLICITORS & ESTATE AGENTS

WWW.CULLENKILSHAW.COM

Interested in this property?

**Jedburgh Call 01835 863202**

Gala • Hawick • Jedburgh • Kelso • Melrose • Peebles • Selkirk

38 High Street,  
Jedburgh, TD8 6DQ  
Phone: 01835 863202  
Fax: 01835 864016  
Email: jedburgh@cullenkilshaw.com

Opening Hours:  
Monday to Friday: 9.00am to 5.00pm  
Saturday: 9.00am to 12.00 noon

Also At:

Galashiels,	Tel 01896 758 311
Jedburgh,	Tel 01835 863 202
Hawick,	Tel 01450 3723 36
Kelso,	Tel 01573 400 399
Melrose,	Tel 01896 822 796
Peebles,	Tel 01721 723 999
Selkirk,	Tel 01750 723 868
Langholm,	Tel 013873 80482
Annan,	Tel 01461 202 866/867
Tranent,	Tel 01875 611211

Full members of:



Whilst these particulars are prepared with care and are believed to be accurate neither the Selling Agent nor the vendor warrant the accuracy of the information contained herein and intending purchasers will be held to have satisfied themselves that the information given is correct.