

Unit 9-11 Mersey House - Available to let

urbansplash

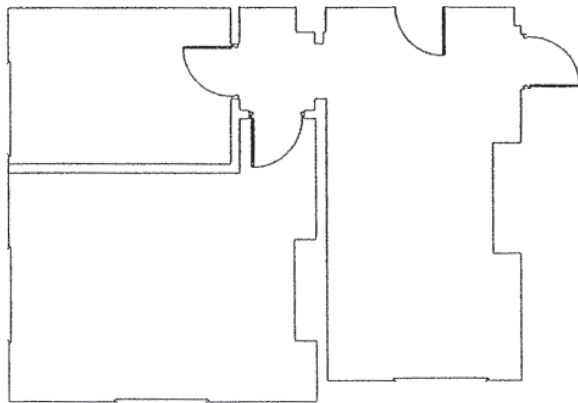

First floor, 529 sq ft dual aspect corner unit made up of three individual offices.



Address

Mersey House
Speke Road
Garston
Liverpool L19 2PH

Use Size

Office
529 sq ft (49.14 sq m)

TO RENT

£957 pcm
£11,484 pa

Notes

- Service charge included in licence fee
- Estate charge included in licence fee
- Electricity & heating included in rent
- Insurance included in service charge
- Car parking available at additional cost
- Monthly licence

Contact Telephone Email

Nicky Harries
0333 666 0000
commercial@urbansplash.co.uk

Agent Telephone Email

CB Richard Ellis (Tim Garnett)
0151 224 7666
tim.garnett@cbre.com

Agent Telephone Email

GVA (Jonathan Lowe / Ian Steele)
0151 471 6279 / 0161 956 4216
jonathan.lowe@gva.co.uk
ian.steele@gva.co.uk

0333 666 0000
commercial@urbansplash.co.uk
www.urbansplash.co.uk/mersey-house

DISCLAIMER: Urban Splash and Agents acting on their behalf give notice that:
1. These particulars are produced in good faith, are set out as a general guide only and do not constitute part of a contract, 2. No person in the employment of Urban Splash or their Agents has any authority to make or give any representation or warranty in relation to this property, 3. Unless otherwise stated all prices and rents are quoted exclusive of VAT, 4. Date of publication October 2011