

21.9m

17.25m

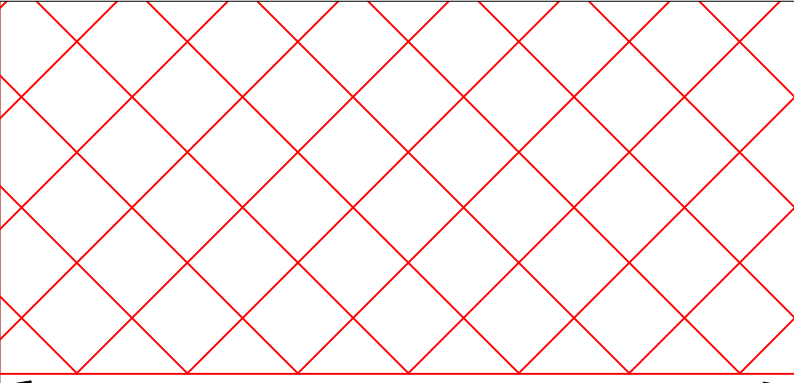

Existing shutter door extended by 3ft.

New pedestrian access door into unit

Rear Yard Area

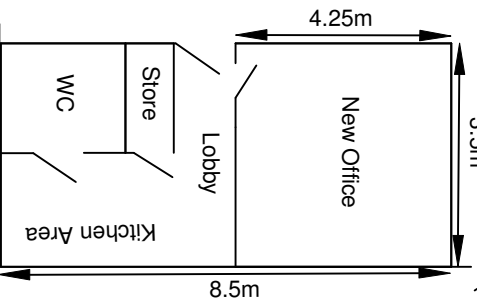

Existing Fire Door.

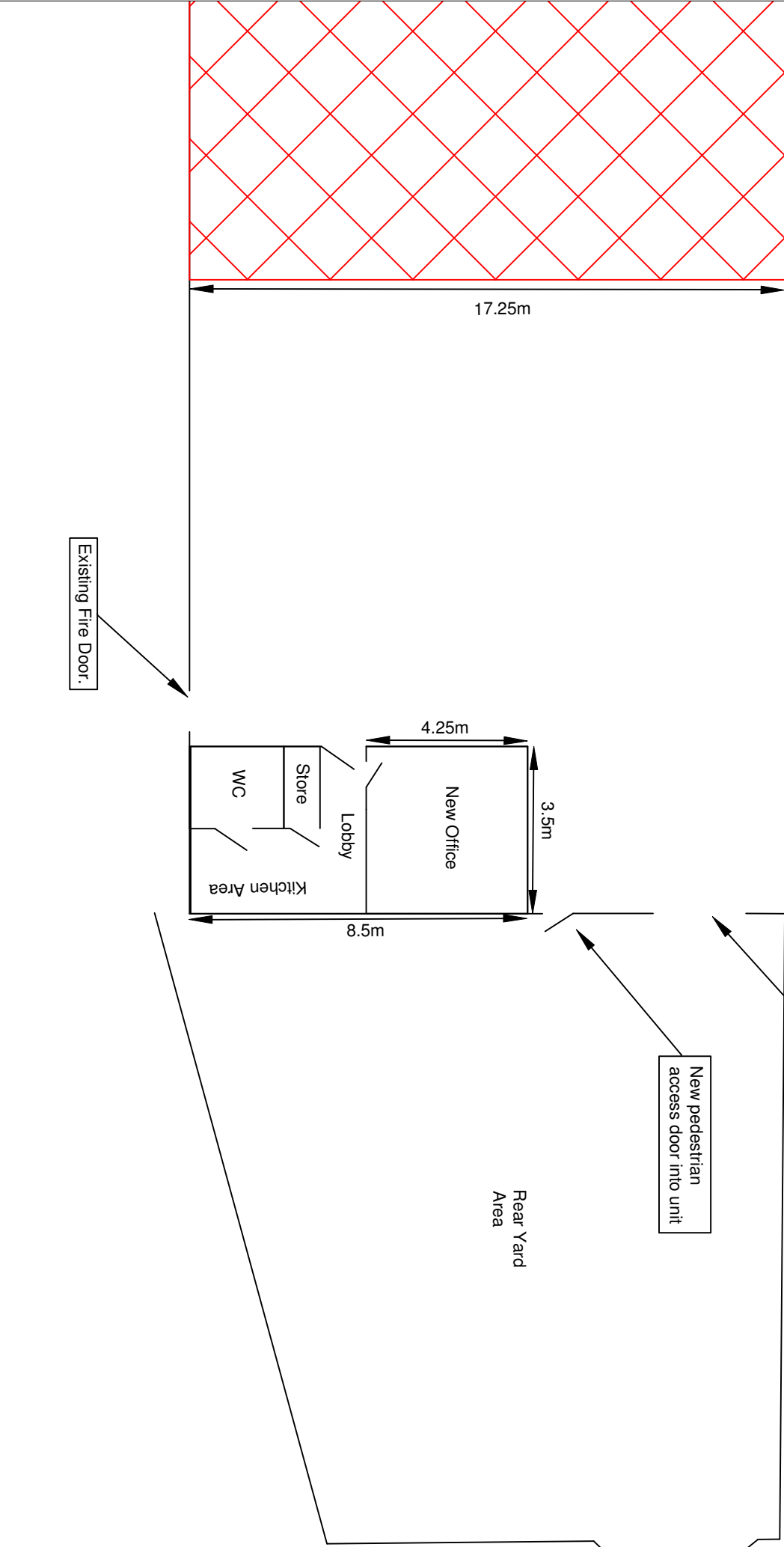

### Drawing Ref:

The Drawing is subject to Copyright and remains the property of Hooke Highways Ltd.

Hooke Highways Traffic Management Ltd

Email: [orders@hookehighways.co.uk](mailto:orders@hookehighways.co.uk)  
Tel: 01934 733516

Produced By: **J.S.** Checked By: **J.T.**

### Drawing Notes:

None.

- TRAFFIC MANAGEMENT NOTES:**
- 1) All temporary traffic management shall be in accordance with Chapter 8 of the Traffic Signs Manual 2009 and Safety at Street Works and Road Works, A Code of Practice.
  - 2) All temporary traffic management drawings remain the property of Hooke Highways Traffic Management.
  - 3) All temporary traffic management works will be undertaken by an appropriately qualified operative registered under the NHSS (National Highways Safety Scheme).
  - 4) Drawings are unsealed unless stated otherwise and are schematic only.



CAD Engineer: J Smart  
 Customer:  
 Contact:  
 Location:  
 Date Drawn:  
 T/M Method Statement:

**Key Chart:**

- Road Sign
- Cones
- Works Area