



21 The Orchards

Orton Waterville PE2 5LA

Offers in the region of £310,000



21 The Orchards

Orton Waterville PE2 5LA

Brilliantly present detached property on The Orchards, a very popular part of Orton Waterville.

This property comprises of;

Ground Floor- entrance hall with understairs cupboard, w/c, lounge with box bay window, dining room with patio doors to the conservatory, kitchen with side door to the garden, conservatory with double doors to the garden.

First Floor- landing, three bedrooms and a family shower room, both bedroom one and two benefitting from built in wardrobes.

Outside- to the front of the property, a driveway for two cars leading to gates with further parking, garden laid to lawn and side access. To the rear, enclosed low maintenance garden laid to patio and personal door to the single garage.

This property is within easy reach of the local amenities Orton Waterville has to offer, Ferry Meadows Country Park and major transport links. This property also benefits with being offered with No Forwarding Chain.

Tenure: Freehold
Council Tax Band: C





Ground Floor

Entrance Hall

W/C

Lounge

13'5" x 10'11" (4.10m x 3.34m)

Dining Room

8'9" x 8'8" (2.67m x 2.66m)

Kitchen

8'9" x 8'8" (2.67m x 2.66m)

Conservatory

9'10" x 9'9" (3.02m x 2.99m)

First Floor

Landing

Bedroom One

11'11" x 11'3" (3.64m x 3.44m)

Bedroom Two

11'3" x 8'6" (3.45m x 2.60m)

Bedroom Three

8'0" x 6'6" (2.45m x 1.99m)

Family Shower Room

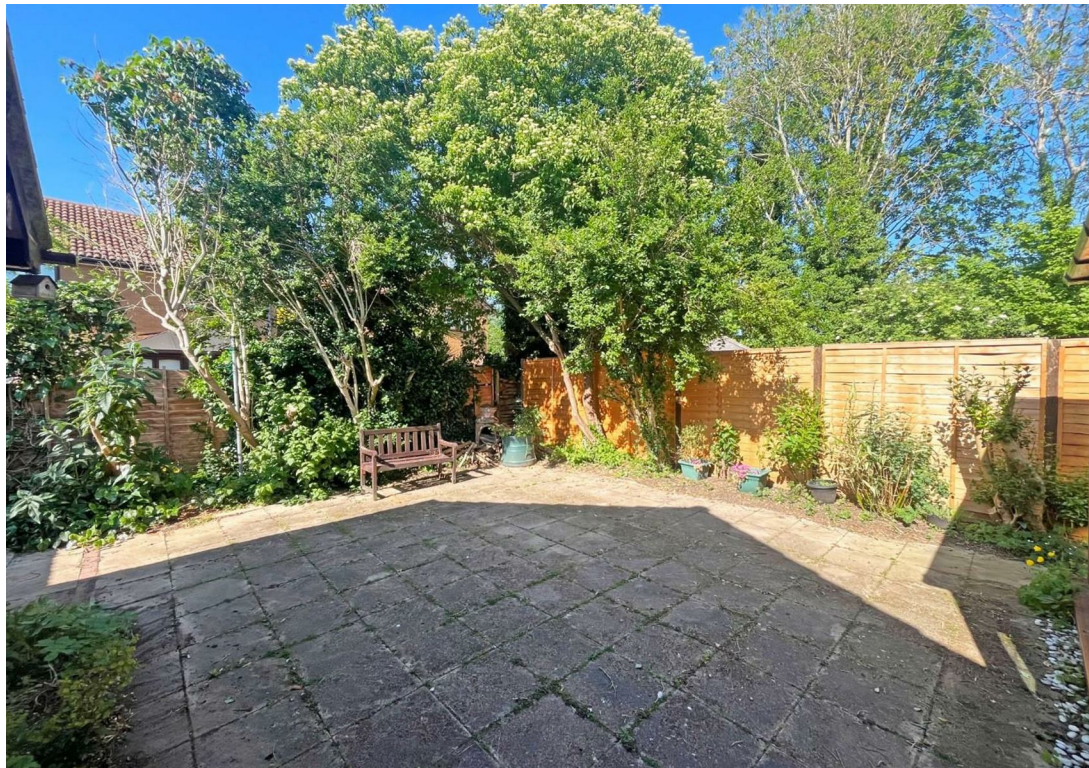

Floor Plan



Viewing

Please contact our Orton Office on 01733 852257 if you wish to arrange a viewing appointment for this property or require further information.

These particulars, whilst believed to be accurate are set out as a general outline only for guidance and do not constitute any part of an offer or contract. Intending purchasers should not rely on them as statements of representation of fact, but must satisfy themselves by inspection or otherwise as to their accuracy. No person in this firms employment has the authority to make or give any representation or warranty in respect of the property.



48b Church Drive, Orton Waterville
Peterborough, PE2 5HE
T: 01733 852257
E: orton@firminandco.co.uk

Area Map

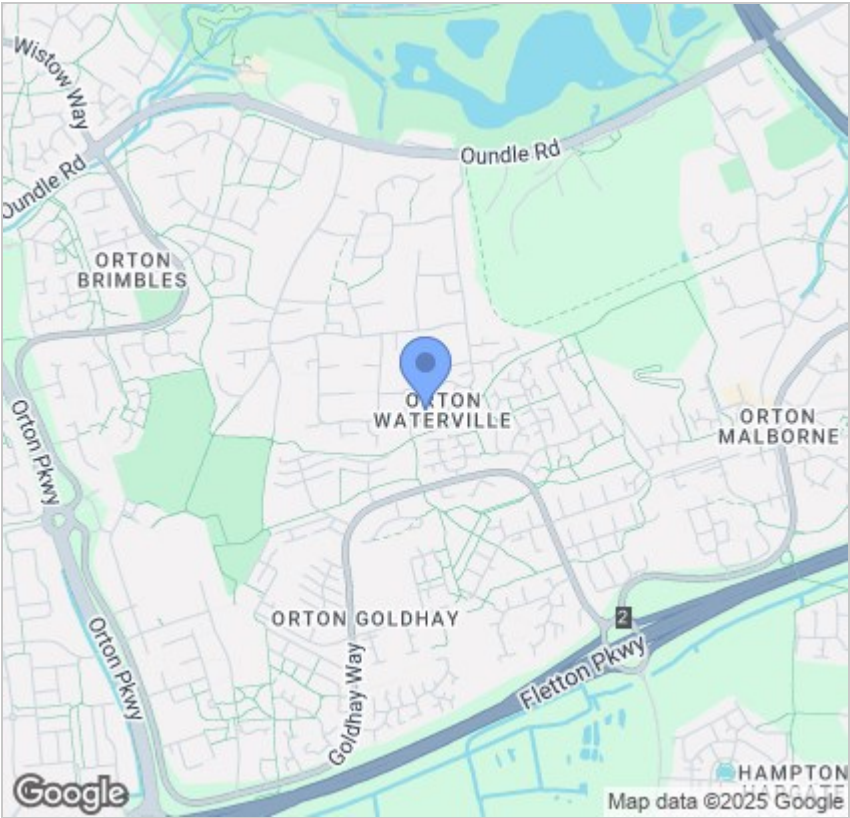

Energy Efficiency Graph

