



4e St. Marys Street
Whittlesey PE7 1BG
Auction Guide £73,000

4e St. Marys Street

Whittlesey PE7 1BG

Well presented first floor apartment on St Marys Street in the centre of Whittlesey.

This property comprises of a ground floor entrance, private stairs to the first floor, landing, lounge, re-fitted kitchen, double bedroom and a re-fitted three piece bathroom.

Tenure: Leasehold

Lease Length 982 years

Council Tax Band: A

Service Charge: £888 per annum approx
(£74 PCM approx)



Landing

Lounge

12'5" x 10'11" (3.81m x 3.34m)

Kitchen

12'4" max 9'2" max (3.78m max 2.80m max)

Bedroom

11'10" x 9'0" (3.62m x 2.75m)

Bathroom

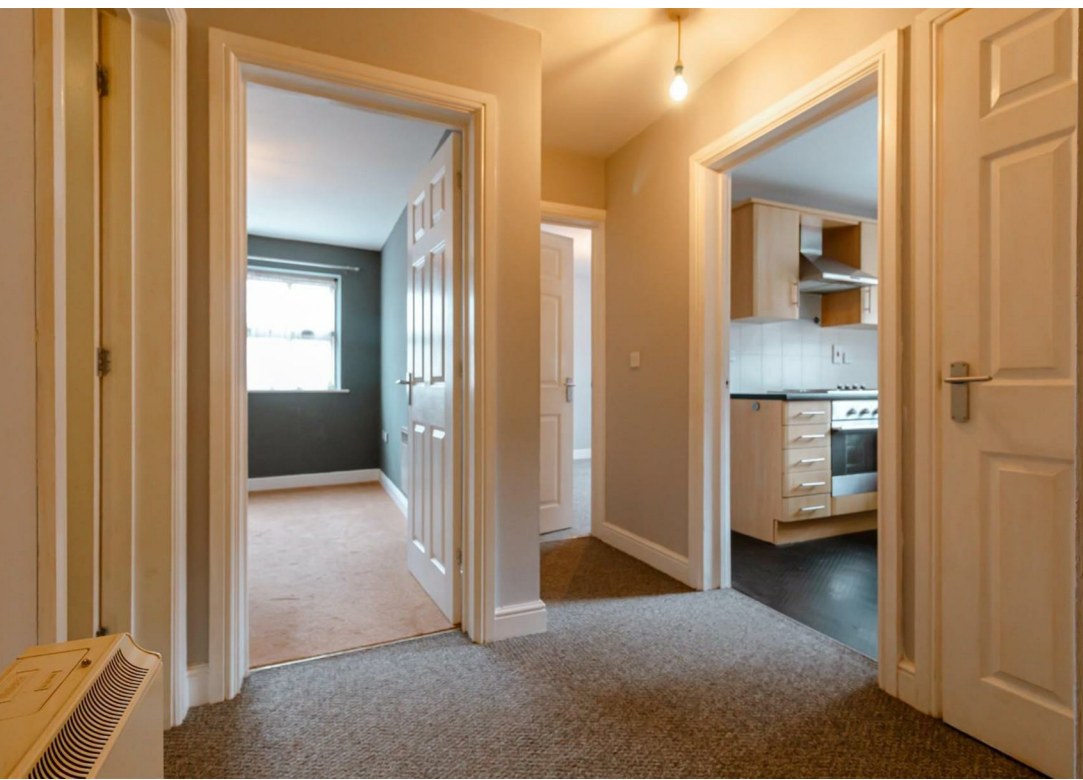

Floor Plan



Area Map



Energy Efficiency Graph

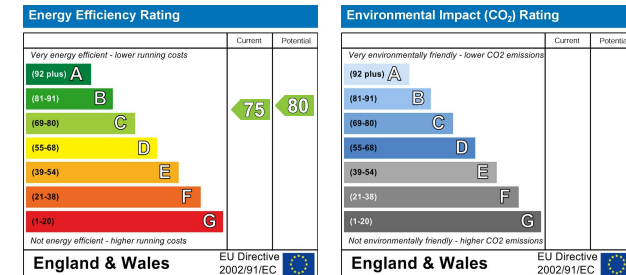

Viewing

Please contact our Orton Office on 01733 852257 if you wish to arrange a viewing appointment for this property or require further information.

These particulars, whilst believed to be accurate are set out as a general outline only for guidance and do not constitute any part of an offer or contract. Intending purchasers should not rely on them as statements of representation of fact, but must satisfy themselves by inspection or otherwise as to their accuracy. No person in this firm's employment has the authority to make or give any representation or warranty in respect of the property.



48b Church Drive, Orton Waterville
Peterborough, PE2 5HE
T: 01733 852257
E: orton@firminandco.co.uk