

EXISTING BASEMENT PLAN

Notes:

- 1 This document is the property of Nottingham City Council and may not be used, copied or reproduced in whole or in part in anyway without express prior written consent.
- 2 Any Ordnance Survey map shown on this drawing is reproduced from Ordnance Survey material with the permission of Ordnance Survey on behalf of the Controller of Her Majesty's Stationery Office © Crown Copyright. Unauthorised reproduction infringes Crown Copyright and may lead to prosecution or civil proceedings. Nottingham City Council 10010517/ 2004.
- 3 Do not scale from this drawing.
All dimensions to be taken from dimensioned drawings only. Dimensions shown are indicative and are to be checked on site prior to the commencement of work or copying of any materials. Discovery of major discrepancies are to be immediately brought to the attention of the Contract Administrator.
- 4 All drawings to be read in conjunction with all other contract documents.
- 5 **Asbestos.**
The contractor shall be advised of the presence of any known asbestos materials in the property.
The contractor must view and sign the Asbestos Log Book which is retained in all Nottingham City Council properties.
If the contractor discovers any material which they feel may contain asbestos, they must cease work immediately and contact the Contract Administrator for further instructions.
All asbestos materials identified for removal must be removed by an approved licensed contractor.
A method statement will be required for any such work.
- 6 **Safety Standards.**
It is the aim of Nottingham City Council that all construction or related projects are carried out to the highest safety standards to ensure as far as is reasonably practicable that the project is completed safely with no major accidents or injuries. Certified, authorised visitors and members of the public should not be put at risk during the works.

**PRELIMINARY
ISSUE ONLY**

A Revised layout from LPA 51 with reduced mobile shelving Block One RR 24.11.10

Revisits:	Drawn	Checked	Date
-----------	-------	---------	------

Property Services
 Loxley House
 Station Street
 Nottingham
 NG2 3NG
 Tel: 0115 915 5555
 Fax: 0115 876 3130



Project
**PROJECT ACCESS
 CENTRAL LIBRARY SITE**
 Title
**EXISTING BASEMENT FLOOR
 PLAN**

Scale: 1:100	Waste:	Area Covered:
Drawn	Checked	Date June '10

Drawing No:
CS39/- 006

ANGEL ROW

BROMLEY PLACE

Stage 2 - Additional Counters Setting Out Plan
1:50

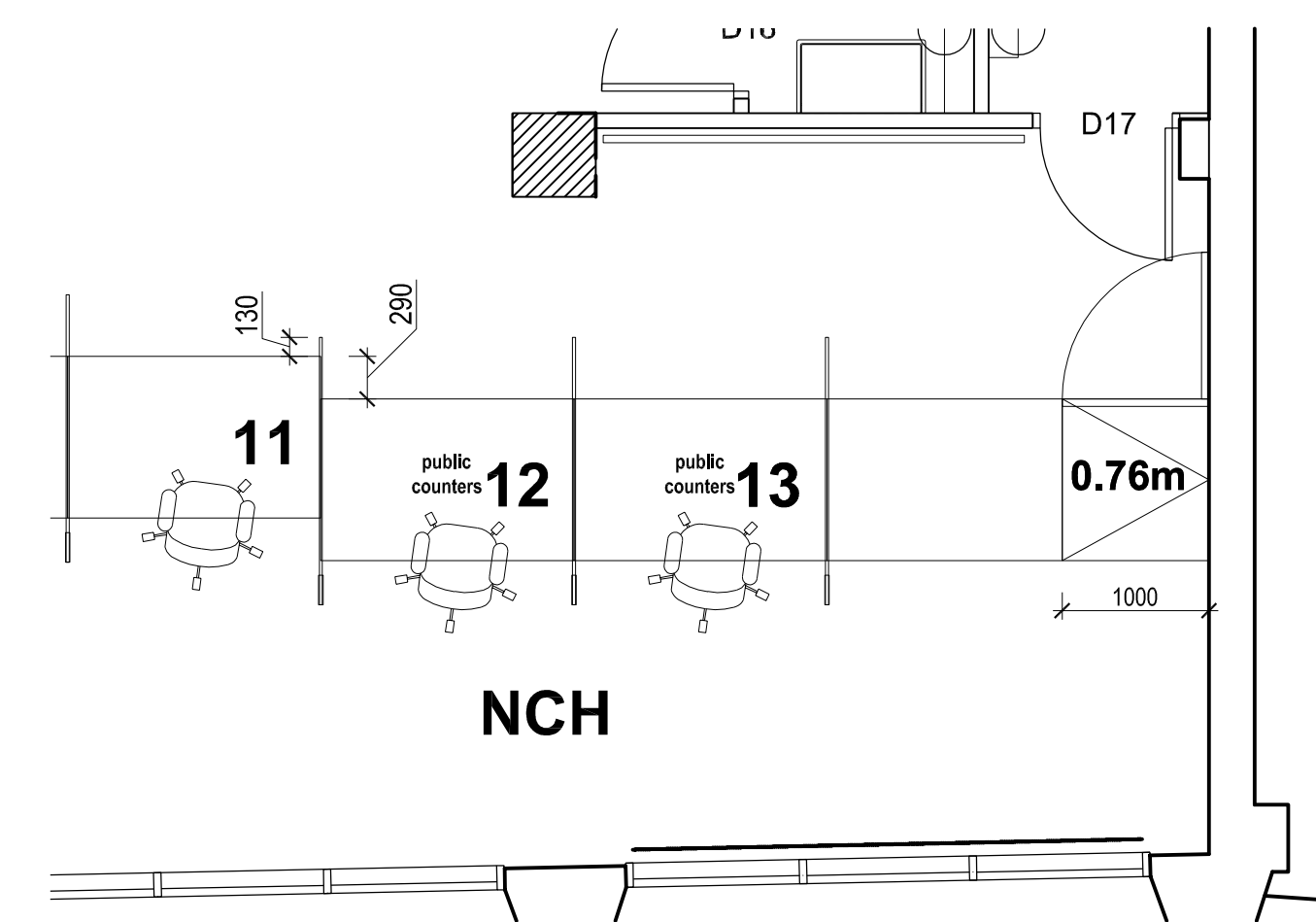
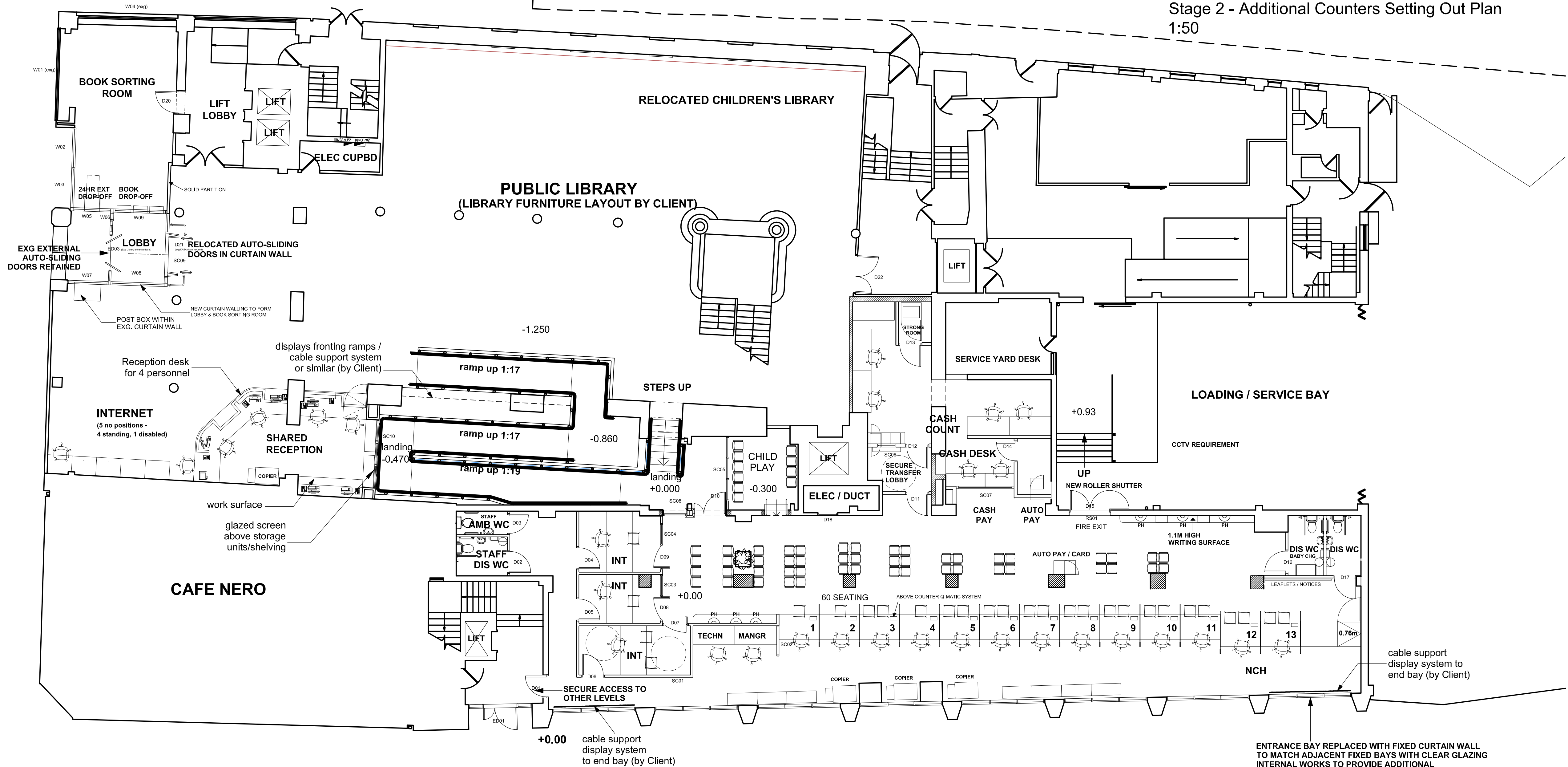

- Notes:**
- This document is the property of Nottingham City Council and may not be used, copied or reproduced in whole or in part in any way without express prior written consent.
 - Any Ordnance Survey map shown on this drawing is reproduced from Ordnance Survey material with the permission of Ordnance Survey on behalf of the Controller of Her Majesty's Stationery Office © Crown Copyright. Unauthorised reproduction infringes Crown copyright and may lead to prosecution or civil proceedings. Nottingham City Council 100019317 2004.
 - Do not scale from this drawing. All dimensions to be taken from dimensioned drawings only. Dimensions shown are indicative and are to be checked on site prior to the commencement of work or ordering of any materials. Discovery of major discrepancies are to be immediately brought to the attention of the Contract Administrator.
 - All drawings to be read in conjunction with all other contract documents.
 - Asbestos**
The contractor will be advised of the presence of any known asbestos materials in the property. The contractor must view and sign the Asbestos Log Book which is retained in all Nottingham City Council properties. If the contractor discovers any material which they feel may contain asbestos, they must cease work immediately and contact the Contract Administrator for further instructions. All asbestos materials identified for removal must be removed by an approved licensed contractor. A method statement will be required for any such work.
 - Safety Standards**
It is the aim of Nottingham City Council that all construction or related projects are carried out to the highest safety standards to ensure as far as is reasonably practicable that the project is completed safely with no major accidents or injuries. Operatives, authorised visitors and members of the public should not be put at risk during the works.

AS BUILT DRAWING

D	Orig updated to AS BUILT status	RR	8.02.11
C	Setting out of extra public counters added, D22 from library shown.	RR	27.01.11
B	Public internet spaces reduced to 5no.	RR	02.11.10
A	Library entrance and Book Sorting room area amended.	RR	11.08.10

Property Services
Loxley House
Station Street
Nottingham
NG2 3NG
Tel. 0115 915 5555
Fax. 0115 876 3130

Project
PROJECT ACCESS
CENTRAL LIBRARY SITE
Title
PROPOSED GROUND FLOOR
PLAN - STAGE 2 PROPOSALS

Scale: 1:100	Ward: RR	Area Committee: AR
Drawn RR	Checked AR	Date MAY '10

A Drawing No:
CS39-1002

A	B	C	D
---	---	---	---

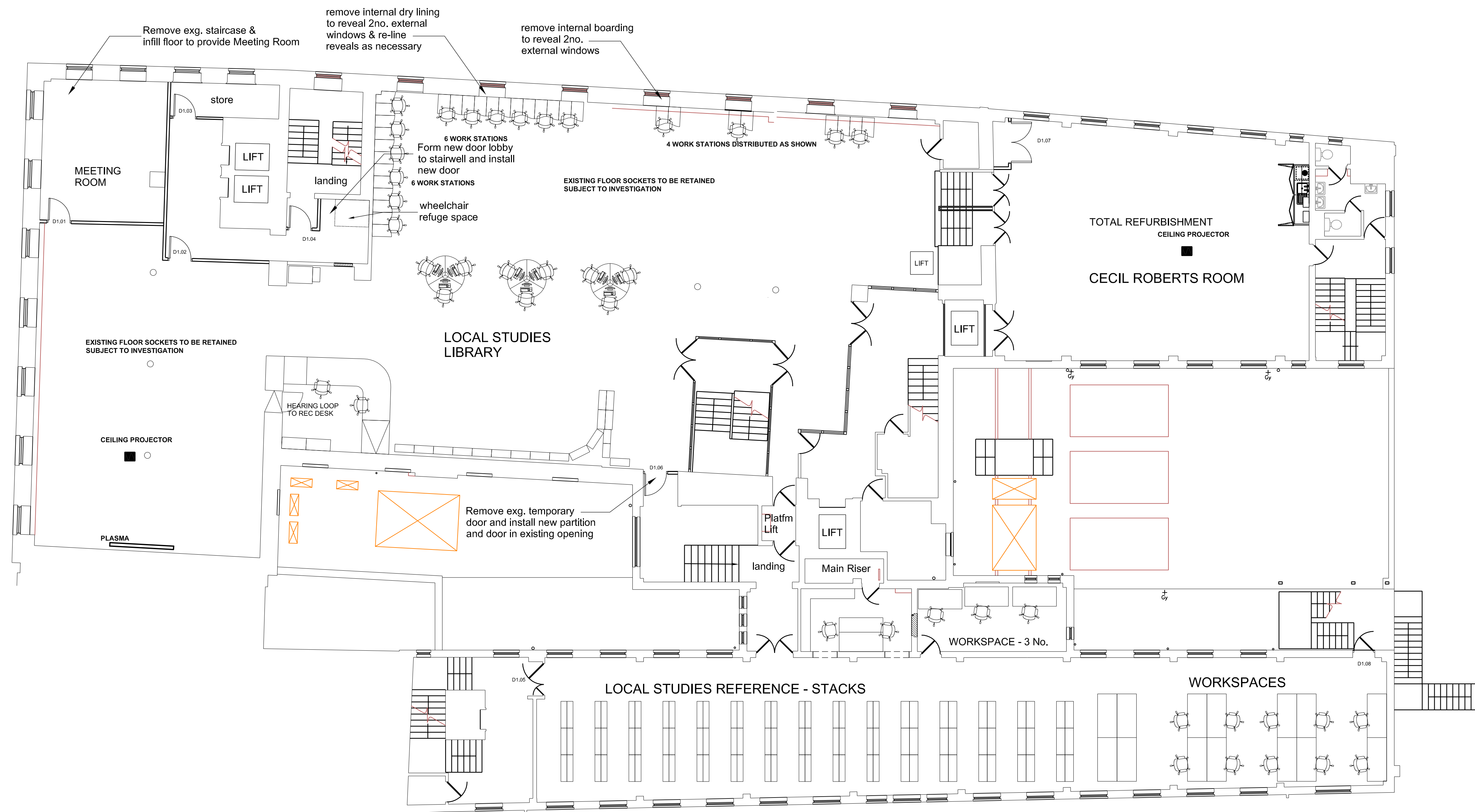

1ST FLOOR PLAN - PROPOSED

- Notes:**
- This document is the property of Nottingham City Council and may not be used, copied or reproduced in whole or in part in anyway without express prior written consent.
 - Any Ordnance Survey map shown on this drawing is reproduced from Ordnance Survey material with the permission of Ordnance Survey on behalf of the Controller of Her Majesty's Stationery Office © Crown Copyright. Unauthorised reproduction infringes Crown copyright and may lead to prosecution or civil proceedings. Nottingham City Council 100019317 2004.
 - Do not scale from this drawing. All dimensions to be taken from dimensioned drawings only. Dimensions shown are indicative and are to be checked on site prior to the commencement of work or ordering of any materials. Discovery of major discrepancies are to be immediately brought to the attention of the Contract Administrator.
 - All drawings to be read in conjunction with all other contract documents.
 - Asbestos**
The contractor will be advised of the presence of any known asbestos materials in the property. The contractor must view and sign the Asbestos Log Book which is retained in all Nottingham City Council properties. If the contractor discovers any material which they feel may contain asbestos, they must cease work immediately and contact the Contract Administrator for further instructions. All asbestos materials identified for removal must be removed by an approved licensed contractor. A method statement will be required for any such work.
 - Safety Standards**
It is the aim of Nottingham City Council that all construction or related projects are carried out to the highest safety standards to ensure as far as is reasonably practicable that the project is completed safely with no major accidents or injuries. Operatives, authorised visitors and members of the public should not be put at risk during the works.

AS BUILT DRAWING

D	Drwg updated to AS BUILT status	RR		8.02.11
C	Door D1.04 repositioned with lobby. Cupboard added to Cecil Roberts m	RR		02.09.10
B	Library and Beatties floor layouts amended.	RR	AR	15.07.10
A	Room name clarification in Beatties wing.	RR	AR	16.06.10

Revisions:	Drawn	Checked	Date
------------	-------	---------	------

Property Services
 Loxley House
 Station Street
 Nottingham
 NG2 3NG
 Tel. 0115 915 5555
 Fax. 0115 876 3130



Project
**PROJECT ACCESS
 CENTRAL LIBRARY SITE**
 Title
**PROPOSED FIRST FLOOR
 PLAN**

Scale: 1:100	Ward:	Area Committee:
Drawn	Checked	Date June '10

A	Drawing No: CS39/101
	A B C D

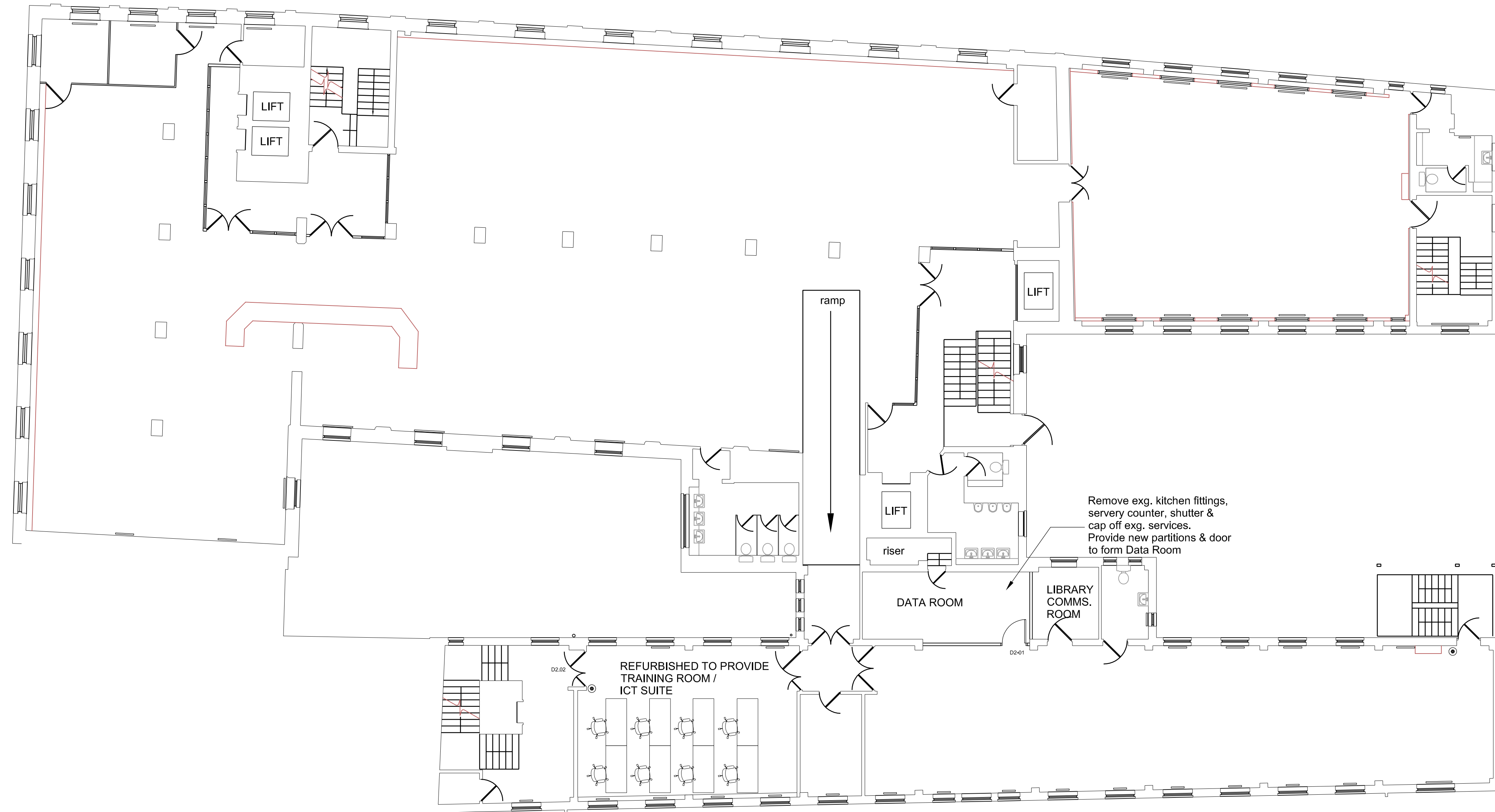

2ND FLOOR PLAN - PROPOSED

Notes:

- 1 This document is the property of Nottingham City Council and may not be used, copied or reproduced in whole or in part in anyway without express prior written consent.
- 2 Any Ordnance Survey map shown on this drawing is reproduced from Ordnance Survey material with the permission of Ordnance Survey on behalf of the Controller of Her Majesty's Stationery Office © Crown Copyright. Unauthorised reproduction infringes Crown copyright and may lead to prosecution or civil proceedings. Nottingham City Council 100019317 2004.
- 3 Do not scale from this drawing.
All dimensions to be taken from dimensioned drawings only. Dimensions shown are indicative and are to be checked on site prior to the commencement of work or ordering of any materials. Discovery of major discrepancies are to be immediately brought to the attention of the Contract Administrator.
- 4 All drawings to be read in conjunction with all other contract documents.
- 5 **Asbestos**
The contractor will be advised of the presence of any known asbestos materials in the property.
The contractor must view and sign the Asbestos Log Book which is retained in all Nottingham City Council properties.
If the contractor discovers any material which they feel may contain asbestos, they must cease work immediately and contact the Contract Administrator for further instructions.
All asbestos materials identified for removal must be removed by an approved licensed contractor.
A method statement will be required for any such work.
- 6 **Safety Standards**
It is the aim of Nottingham City Council that all construction or related projects are carried out to the highest safety standards to ensure as far as is reasonably practicable that the project is completed safely with no major accidents or injuries. Operatives, authorised visitors and members of the public should not be put at risk during the works.

**AS BUILT
DRAWING**

B Drg updated to AS BUILT status	RR	8.02.11
A Room name clarification in Beatties wing.	RR AR	16.06.10
Revisions:	Drawn	Checked Date

Property Services
 Loxley House
 Station Street
 Nottingham
 NG2 3NG
 Tel. 0115 915 5555
 Fax. 0115 876 3130

Project
**PROJECT ACCESS
 CENTRAL LIBRARY SITE**
 Title
**PROPOSED SECOND FLOOR
 PLAN**

Scale: 1:100	Ward:	Area Committee:	Date June '10
	Drawn	Checked	

A

Drawing No:
CS39/102

A	B		
---	---	--	--

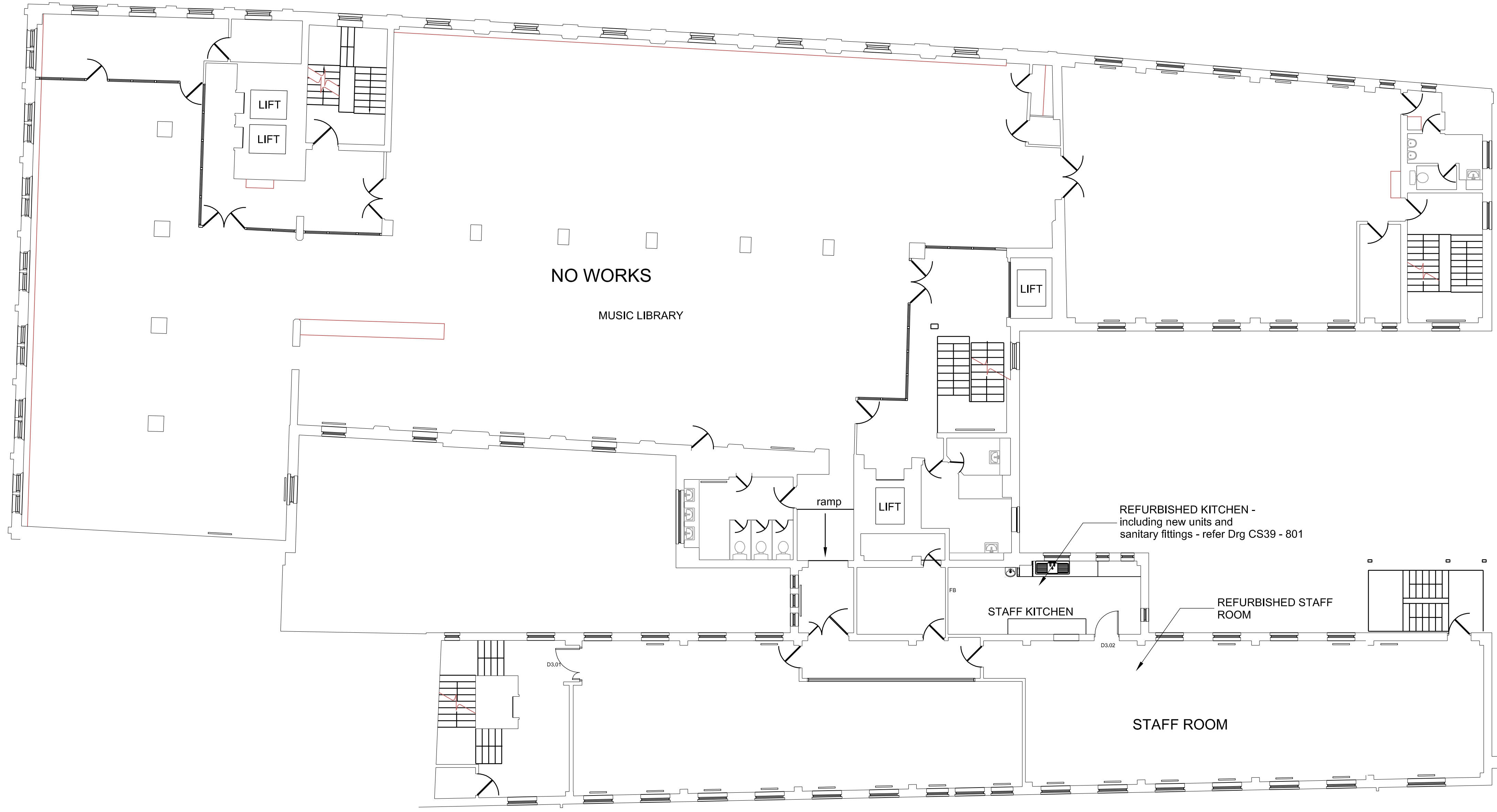

3RD FLOOR PLAN - PROPOSED

- Notes:**
- 1 This document is the property of Nottingham City Council and may not be used, copied or reproduced in whole or in part in anyway without express prior written consent.
 - 2 Any Ordnance Survey map shown on this drawing is reproduced from Ordnance Survey material with the permission of Ordnance Survey on behalf of the Controller of Her Majesty's Stationery Office © Crown Copyright. Unauthorised reproduction infringes Crown copyright and may lead to prosecution or civil proceedings. Nottingham City Council 100019317 2004.
 - 3 Do not scale from this drawing. All dimensions to be taken from dimensioned drawings only. Dimensions shown are indicative and are to be checked on site prior to the commencement of work or ordering of any materials. Discovery of major discrepancies are to be immediately brought to the attention of the Contract Administrator.
 - 4 All drawings to be read in conjunction with all other contract documents.
 - 5 **Asbestos**
The contractor will be advised of the presence of any known asbestos materials in the property. The contractor must view and sign the Asbestos Log Book which is retained in all Nottingham City Council properties. If the contractor discovers any material which they feel may contain asbestos, they must cease work immediately and contact the Contract Administrator for further instructions. All asbestos materials identified for removal must be removed by an approved licensed contractor. A method statement will be required for any such work.
 - 6 **Safety Standards**
It is the aim of Nottingham City Council that all construction or related projects are carried out to the highest safety standards to ensure as far as is reasonably practicable that the project is completed safely with no major accidents or injuries. Operatives, authorised visitors and members of the public should not be put at risk during the works.

**AS BUILT
DRAWING**

A	Drg updated to AS BUILT status	RR	8.02.11
Revisions:	Drawn	Checked	Date

Property Services
 Loxley House
 Station Street
 Nottingham
 NG2 3NG
 Tel. 0115 915 5555
 Fax. 0115 876 3130



Project
**PROJECT ACCESS
 CENTRAL LIBRARY SITE**
 Title
**PROPOSED THIRD FLOOR
 PLAN**

Scale: 1:100	Ward:	Area Committee:
Drawn	Checked	Date June '10

A Drawing No:
CS39/103



4TH FLOOR PLAN - PROPOSED

- Notes:**
- This document is the property of Nottingham City Council and may not be used, copied or reproduced in whole or in part in anyway without express prior written consent.
 - Any Ordnance Survey map shown on this drawing is reproduced from Ordnance Survey material with the permission of Ordnance Survey on behalf of the Controller of Her Majesty's Stationery Office © Crown Copyright. Unauthorised reproduction infringes Crown copyright and may lead to prosecution or civil proceedings. Nottingham City Council 100019317 2004.
 - Do not scale from this drawing.
All dimensions to be taken from dimensioned drawings only. Dimensions shown are indicative and are to be checked on site prior to the commencement of work or ordering of any materials. Discovery of major discrepancies are to be immediately brought to the attention of the Contract Administrator.
 - All drawings to be read in conjunction with all other contract documents.
 - Asbestos**
The contractor will be advised of the presence of any known asbestos materials in the property.
The contractor must view and sign the Asbestos Log Book which is retained in all Nottingham City Council properties.
If the contractor discovers any material which they feel may contain asbestos, they must cease work immediately and contact the Contract Administrator for further instructions.
All asbestos materials identified for removal must be removed by an approved licensed contractor.
A method statement will be required for any such work.
 - Safety Standards**
It is the aim of Nottingham City Council that all construction or related projects are carried out to the highest safety standards to ensure as far as is reasonably practicable that the project is completed safely with no major accidents or injuries. Operatives, authorised visitors and members of the public should not be put at risk during the works.

AS BUILT DRAWING

F	Drq updated to AS BUILT status	RR		8.02.11
E	Electrical cupb'd added and desk relocated nr. toilets adj. back stairs	RR		01.11.10
D	New lobby added to central lift, and floor nos. added to double lift lobby.	RR		02.09.10
C	Partition & door between Office and Breakout Area in library removed	RR		26.07.10
B	Meeting rooms of Beatties wing revised.	RR	AR	15.07.10
A	1no. additional desk added to Beatties wing.	RR	AR	11.06.10

Revisions:	Drawn	Checked	Date
------------	-------	---------	------

Property Services
 Loxley House
 Station Street
 Nottingham
 NG2 3NG
 Tel. 0115 915 5555
 Fax. 0115 876 3130



Project
**PROJECT ACCESS
 CENTRAL LIBRARY SITE**
 Title
**PROPOSED FOURTH FLOOR
 PLAN**

Scale: 1:100	Ward:	Area Committee:
Drawn RR	Checked AR	Date June '10

A Drawing No:
CS39/104

A	B	C	D	E	F
---	---	---	---	---	---