



See More Online

MIR: Material Info

The Material Information Affecting this Property

Friday 12th September 2025



HIGH HORSE CLOSE WOOD, ROWLANDS GILL, NE39

Walkersxchange Estate Agents

2a Gateshead Road, Sunnyside

0191 440 8173

chris@walkersxchange.com

www.walkersxchange.com/



Property

Type:	Detached	Tenure:	Freehold
Bedrooms:	6		
Floor Area:	1,280 ft ² / 119 m ²		
Plot Area:	0.47 acres		
Year Built :	After 2007		
Council Tax :	Band Deleted		
Title Number:	TY395042		

Local Area

Local Authority:	Gateshead
Conservation Area:	No
Flood Risk:	
• Rivers & Seas	Very low
• Surface Water	Very low

Estimated Broadband Speeds (Standard - Superfast - Ultrafast)

13 mb/s	46 mb/s	- mb/s

Mobile Coverage: (based on calls indoors)



Satellite/Fibre TV Availability:



Planning records for: *High Horse Close Wood, Rowlands Gill, NE39*

Reference - Gateshead/DC/07/01116/FUL	
Decision:	Decided
Date:	18th July 2007
Description:	Demolition of external walls, garage and conservatory of existing dwelling and erection of new part single-storey/part two-storey dwelling (revised description 1/8/07 and 16/8/07 and amended plans 16/8/07 and 5/9/07).

Planning records for: *Brackenrigg High Horse Close Wood Rowlands Gill NE39 1BQ*

Reference - DC/24/00909/COU	
Decision:	Awaiting decision
Date:	22nd October 2024
Description:	Change of use of part of an existing ground floor dwelling (Use Class C3) to dog grooming (Sui Generis) (Retrospective) (Amended plans received on 06.03.2025)

Reference - DC/19/00825/HHA	
Decision:	Decided
Date:	07th August 2019
Description:	Proposed single storey side extension with raised decking area, single storey rear extension, and the removal and reconstruction of the existing roof to create new living accommodation at first-floor level (description amended 30.10.19)



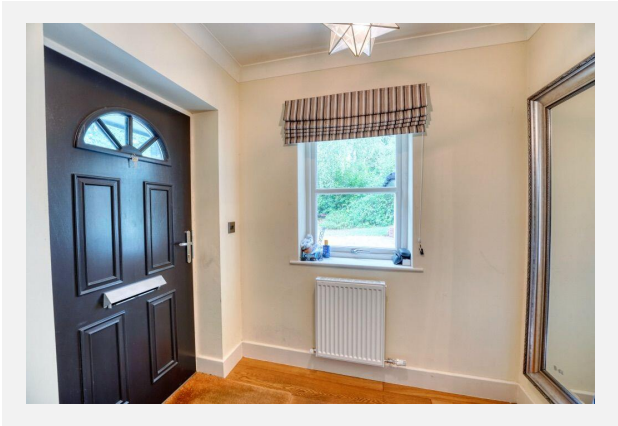
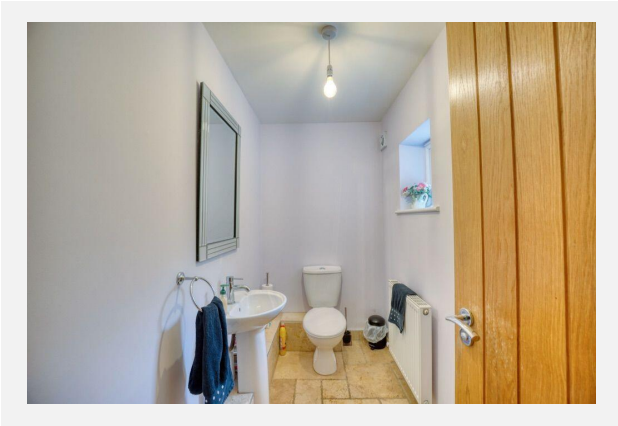
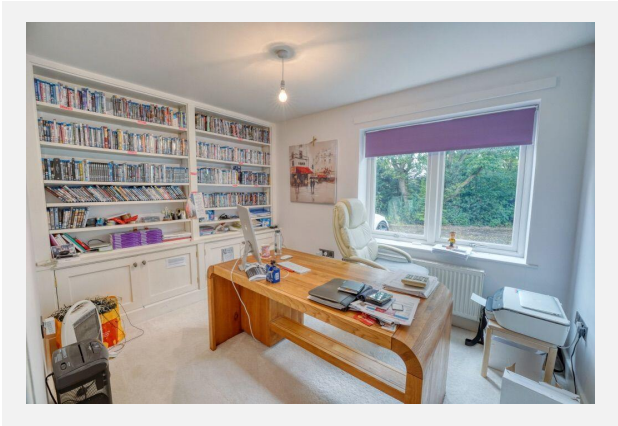
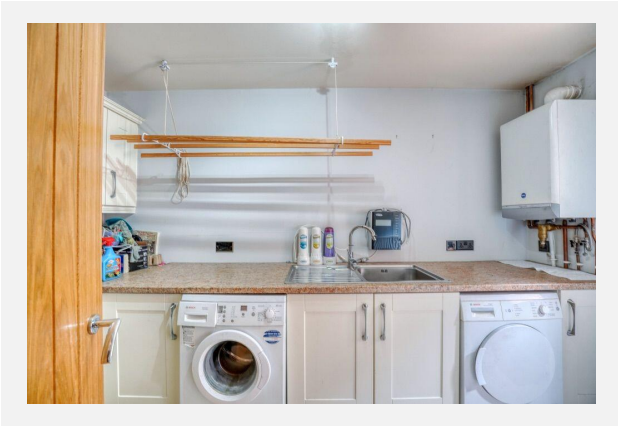



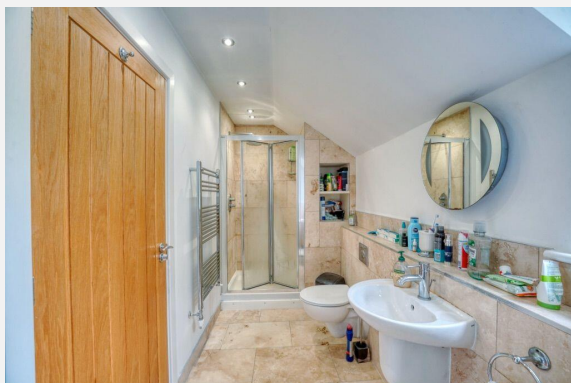
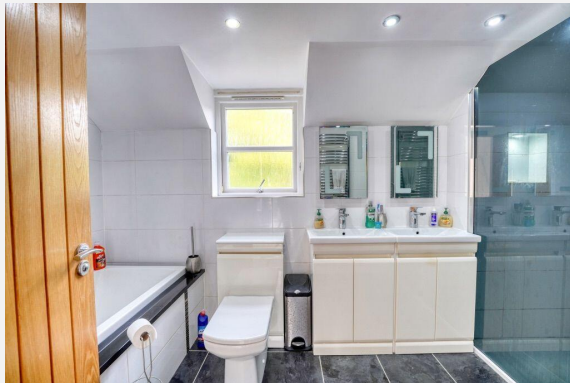



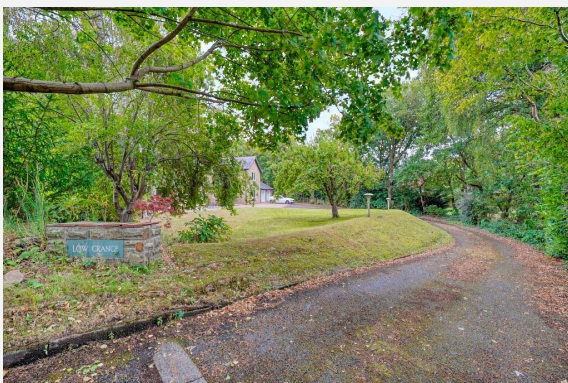



HIGH HORSE CLOSE WOOD, ROWLANDS GILL, NE39



HIGH HORSE CLOSE WOOD, ROWLANDS GILL, NE39

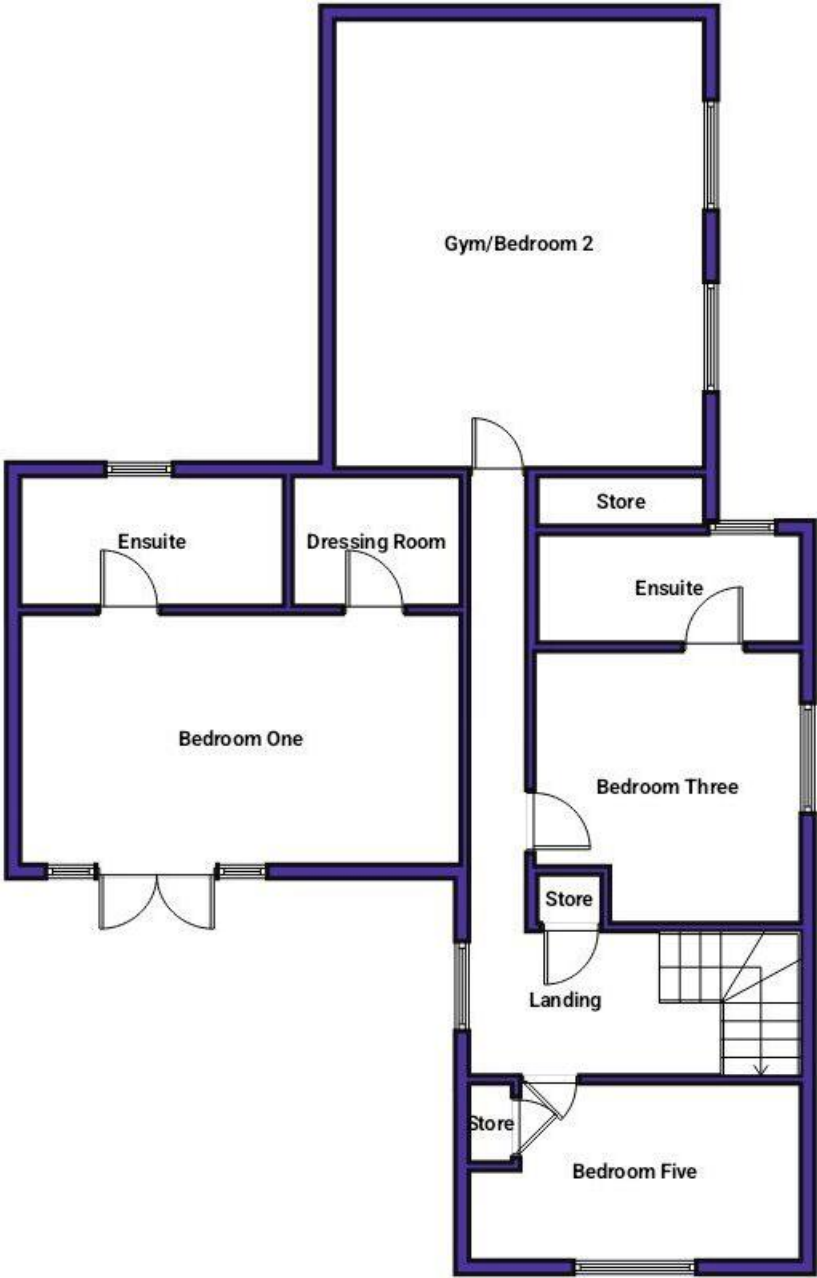

High Horse Close Wood, ROWLANDS GILL, NE39

Energy rating

C

Valid until 26.10.2021

Score	Energy rating	Current	Potential
92+	A		
81-91	B		
69-80	C	77 c	77 c
55-68	D		
39-54	E		
21-38	F		
1-20	G		

Additional EPC Data

Property Type:	Detached house
Walls:	Cavity wall, as built, insulated (assumed)
Walls Energy:	Good
Roof:	Pitched, 250 mm loft insulation
Roof Energy:	Good
Window:	Fully double glazed
Window Energy:	Average
Main Heating:	Boiler and radiators, mains gas
Main Heating Energy:	Good
Main Heating Controls:	Programmer, room thermostat and TRVs
Main Heating Controls Energy:	Good
Hot Water System:	From main system
Hot Water Energy Efficiency:	Good
Lighting:	Low energy lighting in 79% of fixed outlets
Lighting Energy:	Very good
Floors:	Suspended, insulated (assumed)
Secondary Heating:	Room heaters, wood logs
Total Floor Area:	119 m ²

Flood Risk

Surface Water - Flood Risk



This map shows the chance of flooding where rainwater has nowhere to drain. This kind of flooding can occur far from rivers or seas.

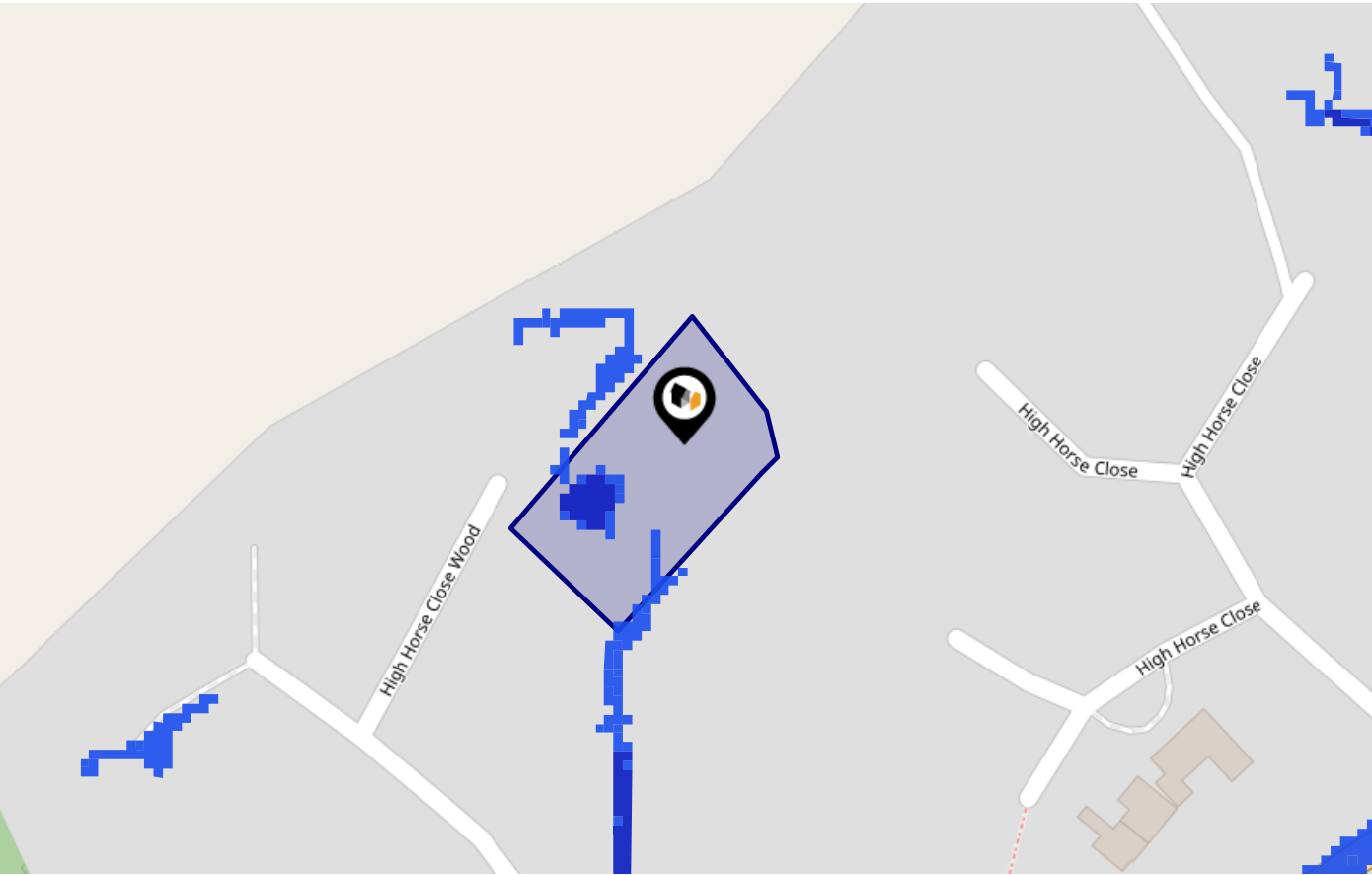

Risk Rating: Very low

The map does not contain sufficient information for it to be used to determine flood risk to individual properties, but it does give you an indication of whether your area may be affected by surface water flooding at this risk level.

- High Risk** - an area which has a chance of flooding of greater than 1 in 30 (3.3%) in any one year.
- Medium Risk** - an area which has a chance of flooding of greater than 1 in 100 (1.0%) in any one year.
- Low Risk** - an area which has a chance of flooding of greater than 1 in 1000 (0.1%) in any one year.
- Very Low Risk** - an area in which the risk is below 1 in 1000 (0.1%) in any one year.

Chance of flooding to the following depths at this property:

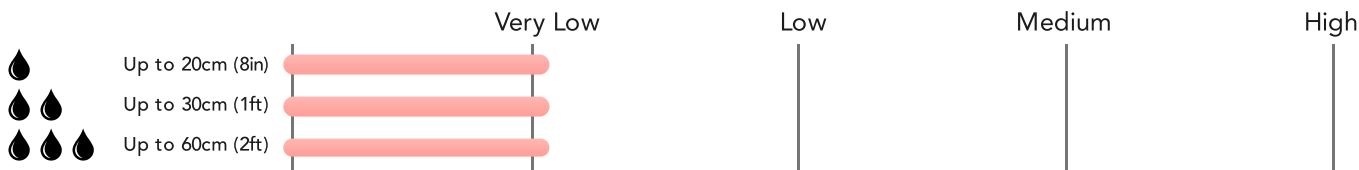

Flood Risk

Surface Water - Climate Change



This map shows the future chance of flooding **between 2040 and 2060** where rainwater has nowhere to drain. This kind of flooding can occur far from rivers or seas. The government climate change models cannot predict exactly when the chance of flooding will go up. It could happen at any time during the time period.

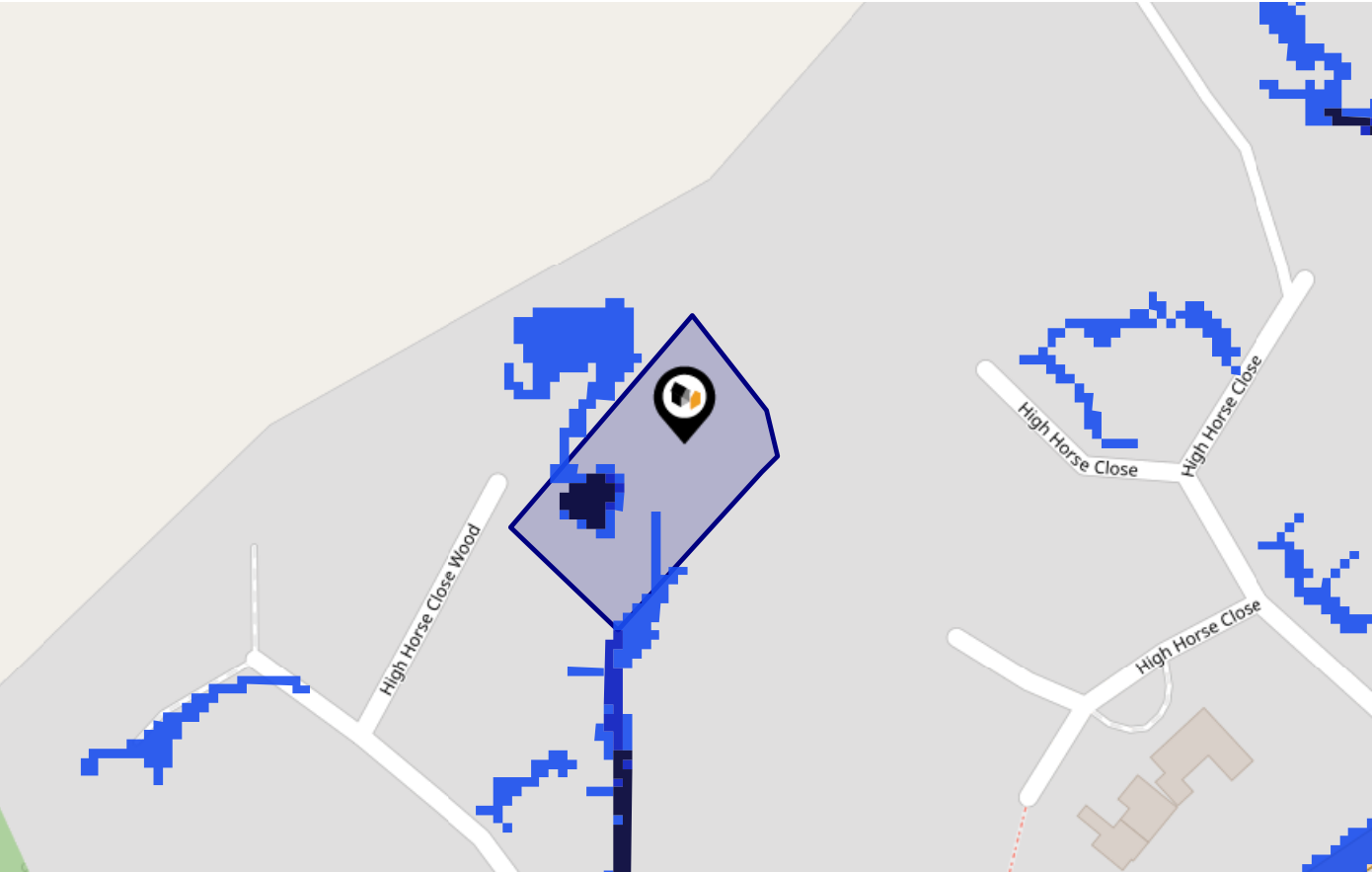

Risk Rating: Very low

The map does not contain sufficient information for it to be used to determine flood risk to individual properties, but it does give you an indication of whether your area may be affected by surface water flooding at this risk level.

- High Risk** - an area which has a chance of flooding of greater than 1 in 30 (3.3%) in any one year.
- Medium Risk** - an area which has a chance of flooding of greater than 1 in 100 (1.0%) in any one year.
- Low Risk** - an area which has a chance of flooding of greater than 1 in 1000 (0.1%) in any one year.
- Very Low Risk** - an area in which the risk is below 1 in 1000 (0.1%) in any one year.

Chance of flooding to the following depths at this property:

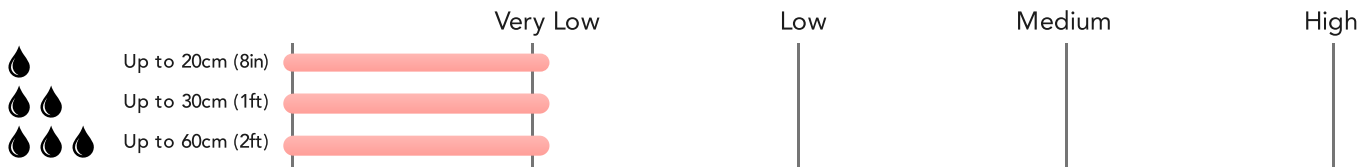

Flood Risk

Rivers & Seas - Flood Risk



This map shows the chance of flooding from rivers and / or the sea, taking into account flood defences and their condition.

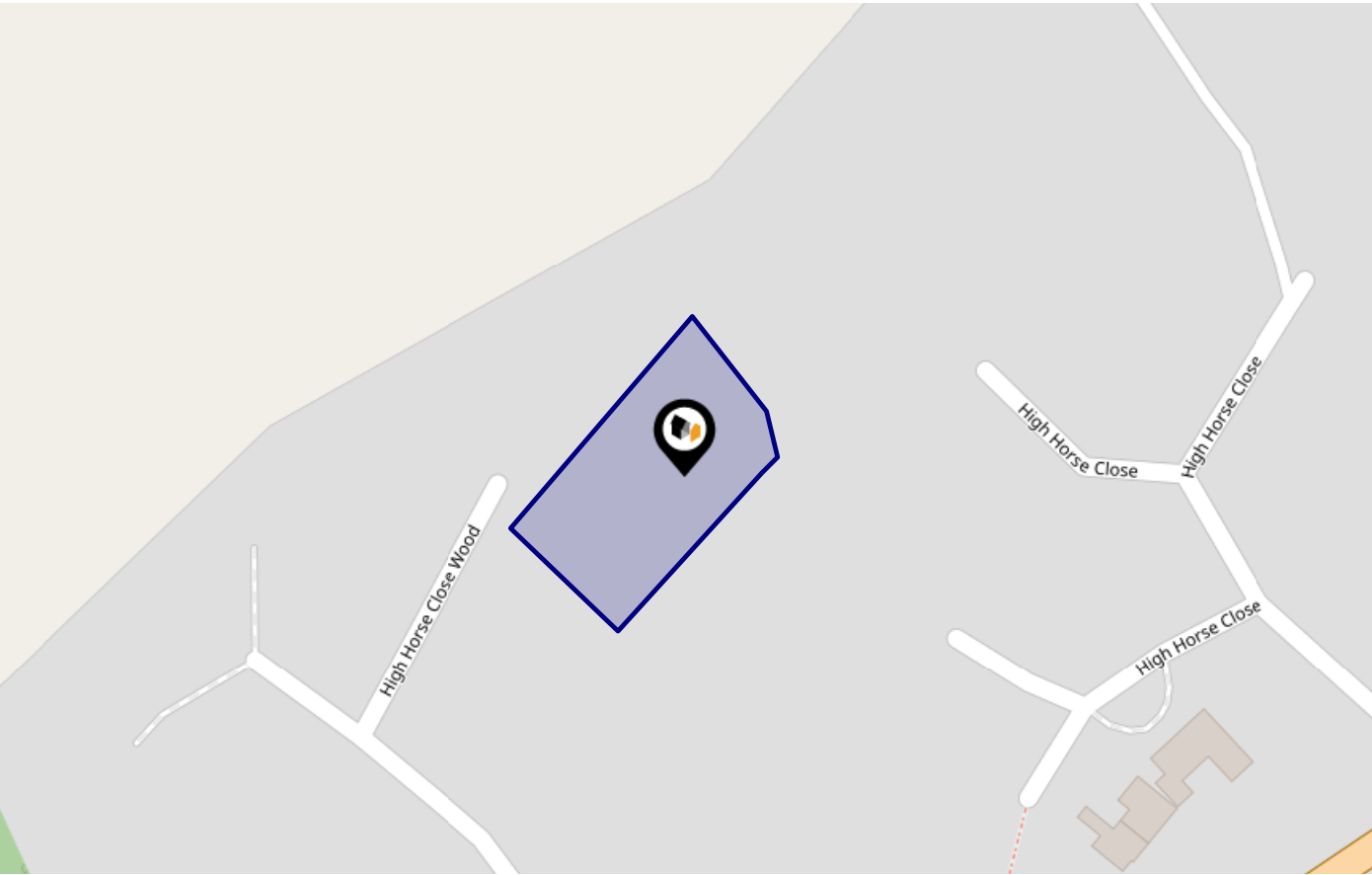

Risk Rating: Very low

The map does not contain sufficient information for it to be used to determine flood risk to individual properties, but it does give you an indication of whether your area may be affected by surface water flooding at this risk level.

- High Risk** - an area which has a chance of flooding of greater than 1 in 30 (3.3%) in any one year.
- Medium Risk** - an area which has a chance of flooding of greater than 1 in 100 (1.0%) in any one year.
- Low Risk** - an area which has a chance of flooding of greater than 1 in 1000 (0.1%) in any one year.
- Very Low Risk** - an area in which the risk is below 1 in 1000 (0.1%) in any one year.

Chance of flooding to the following depths at this property:

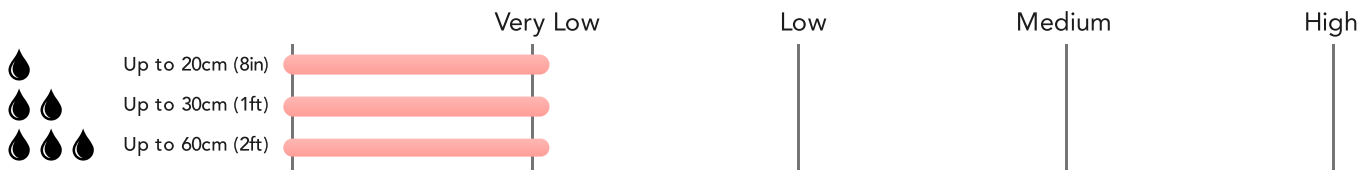

Flood Risk

Rivers & Seas - Climate Change



This map shows the future chance of flooding from rivers and / or the sea **between 2036 and 2069**, taking into account flood defences and their condition. The government climate change models cannot predict exactly when the chance of flooding will go up. It could happen at any time during the time period.

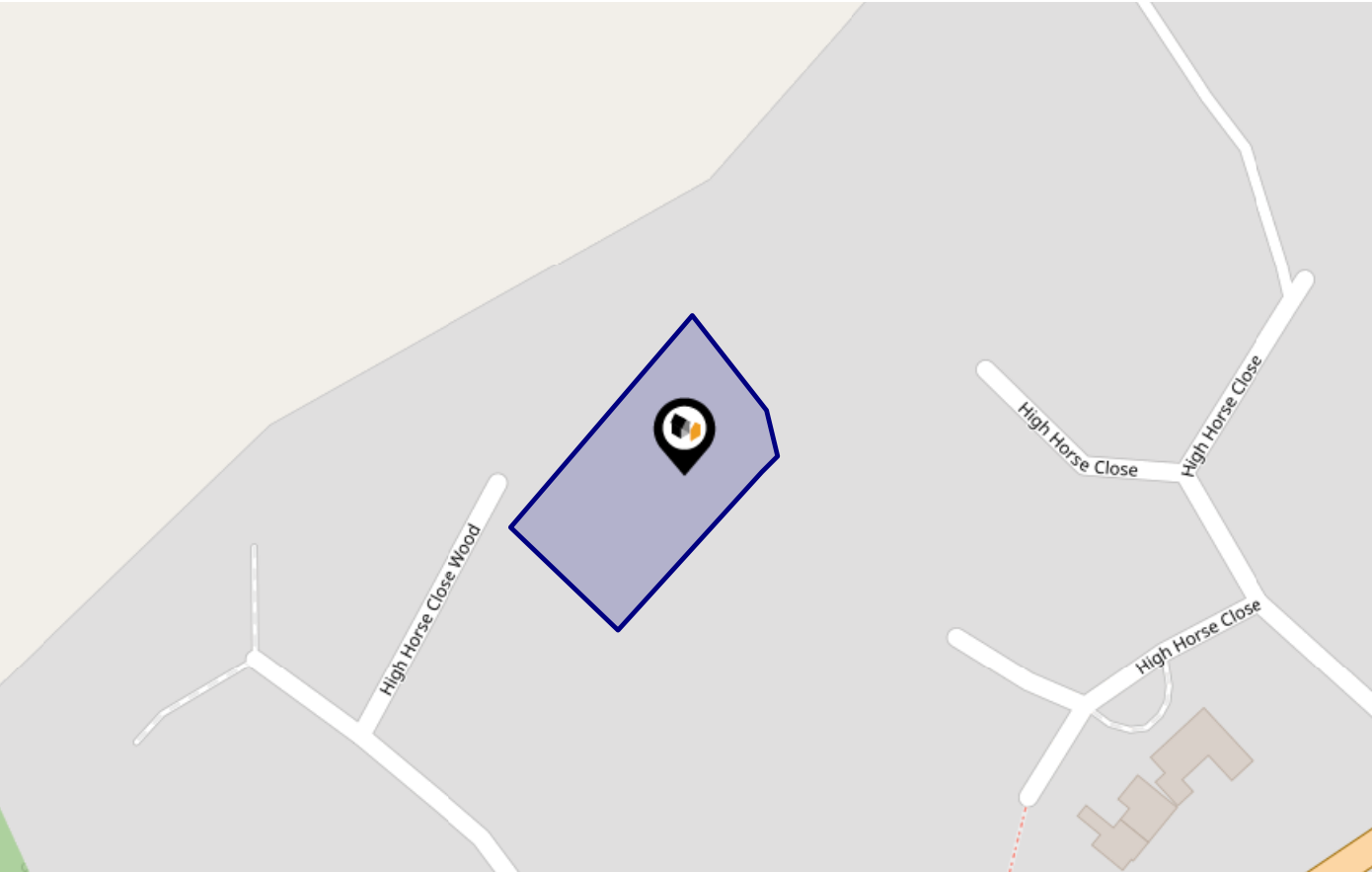

Risk Rating: Very low

The map does not contain sufficient information for it to be used to determine flood risk to individual properties, but it does give you an indication of whether your area may be affected by surface water flooding at this risk level.

- High Risk** - an area which has a chance of flooding of greater than 1 in 30 (3.3%) in any one year.
- Medium Risk** - an area which has a chance of flooding of greater than 1 in 100 (1.0%) in any one year.
- Low Risk** - an area which has a chance of flooding of greater than 1 in 1000 (0.1%) in any one year.
- Very Low Risk** - an area in which the risk is below 1 in 1000 (0.1%) in any one year.

Chance of flooding to the following depths at this property:

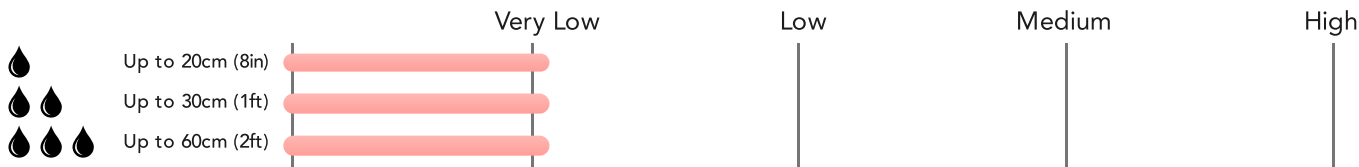

Maps

Conservation Areas



This map displays nearby official conservation areas. Every local authority in England has at least one conservation area. Most are designated by the Council as the local planning authority, though Historic England and the Secretary of State also have the power to create them.

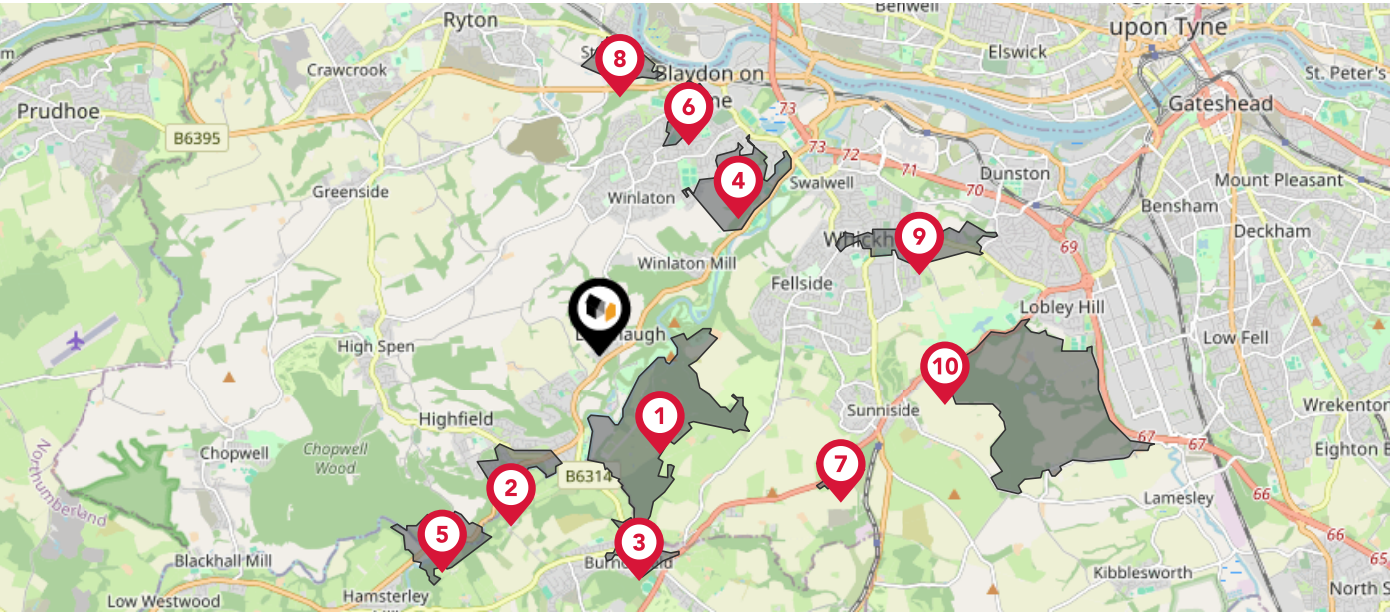

Nearby Conservation Areas	
1	Gibside CA
2	Rowlands Gill CA
3	Burnopfield
4	Axwell CA
5	Lintzford
6	Blaydon CA
7	Marley Hill CA
8	Path Head CA
9	Whickham CA
10	Ravensworth CA

This map displays the location of known landfill sites. Historic sites are where there is no environmental permit in force. Active sites are currently authorised by the Environment Agency under Environmental Permitting Regulations.

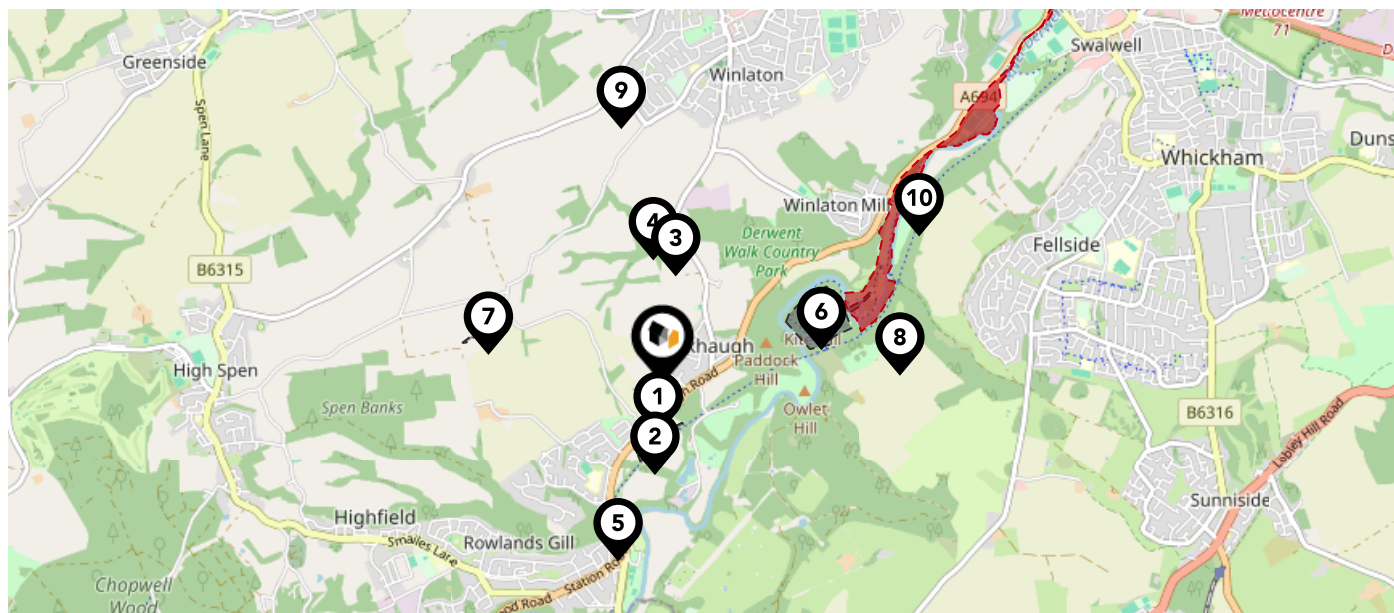

Nearby Landfill Sites

	Hollin Hill Farm No.2-Beamish, Tyne and Wear	Historic Landfill 
	Hollin Hill Farm No.1-Derwent Walk, Rowlands Gill, Beamish, Tyne and Wear	Historic Landfill 
	Stamperley Moss Tip-Thornley Lane, Winlaton	Historic Landfill 
	Stamperley Moss - Thornley Fields-Thornley Lane, Winlaton	Historic Landfill 
	Townley Arms-Station Road, Rowlands Gill	Historic Landfill 
	Goodshields Haugh-Winlaton Mill, Blaydon, Tyne and Wear	Historic Landfill 
	Hollin Hill Lane-Hollinhill Lane, Rowlands Gill, Tyne and Wear	Historic Landfill 
	Hollinside Farm-Whickham, Newcastle Upon Tyne, Tyne and Wear	Historic Landfill 
	Knobby Ends Lane-Blaydon Burn, Blaydon, Gateshead	Historic Landfill 
	EA/EPR/ZP3597ZV/V002	Active Landfill 

This map displays nearby coal mine entrances and their classifications.

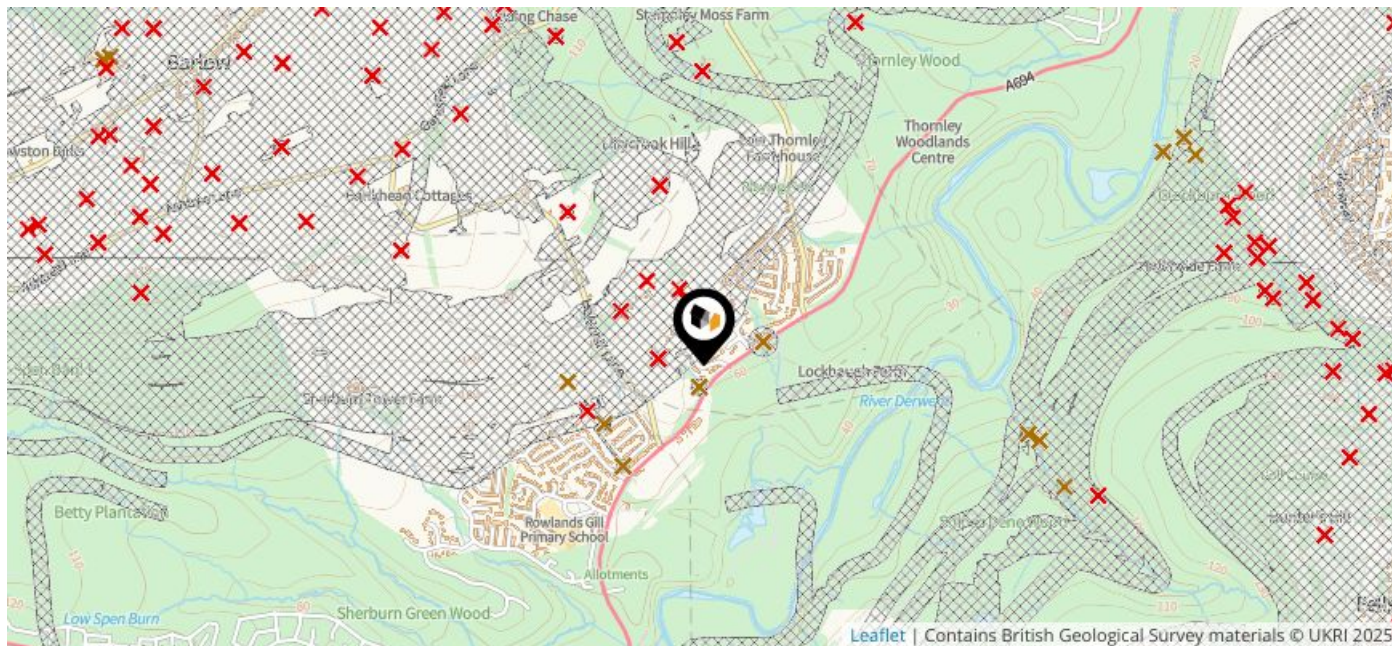

Mine Entry

- ✕ Adit
- ✕ Gutter Pit
- ✕ Shaft

The Coal Authority has records of over 175,000 mine entries within the UK captured in the National Coal Mining database, derived from sources including abandonment plans, geological and topographical plans.

Coal mining activity is recorded as far back as the 13th century, but prior to 1872 there was no requirement to deposit abandonment plans. It is therefore believed there may be many unrecorded mine entries of which the Authority has no information or knowledge. These entries do not, therefore, appear within the Authority's national dataset as shown on this map.

The UK is divided into wards that are used for local elections to elect local government councillors. Sometimes these are known as 'electoral divisions'. Population counts can vary substantially between wards, but the national average is about 5,500

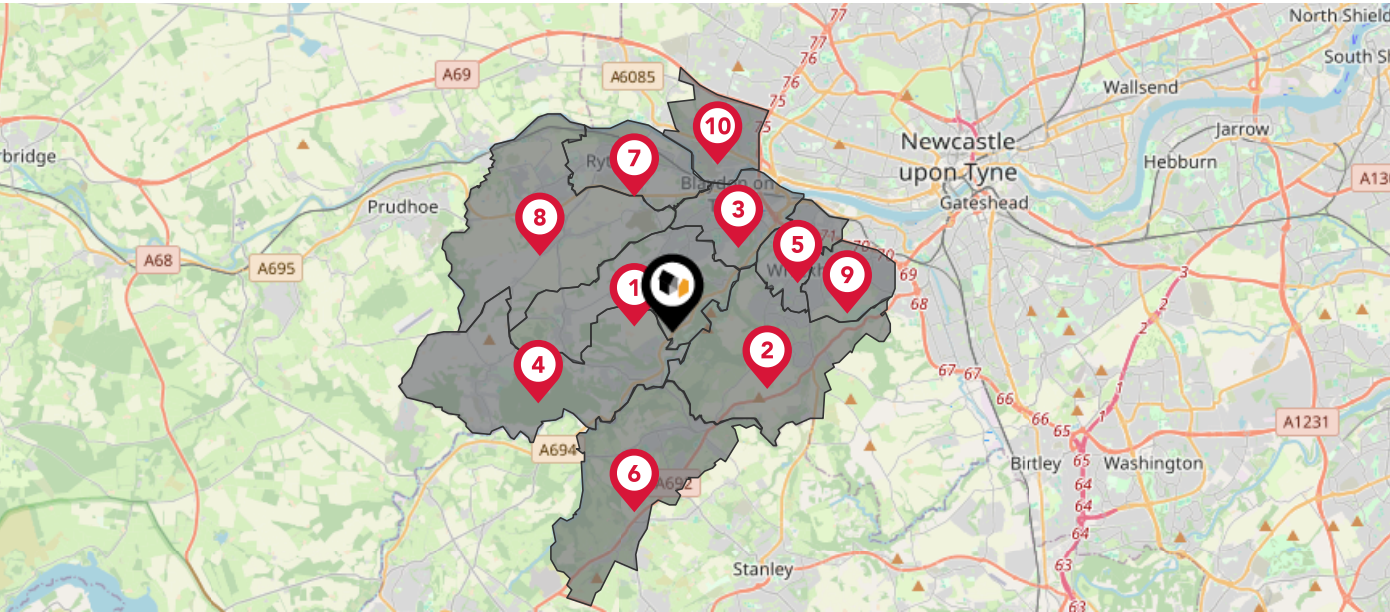

Nearby Council Wards	
1	Winlaton and High Spen Ward
2	Whickham South and Sunnyside Ward
3	Blaydon Ward
4	Chopwell and Rowlands Gill Ward
5	Whickham North Ward
6	Burnopfield and Dipton ED
7	Ryton, Crookhill and Stella Ward
8	Crawcrook and Greenside Ward
9	Dunston Hill and Whickham East Ward
10	Lemington Ward

What is Radon?

Radon is a natural radioactive gas, which enters buildings from the ground. Exposure to high concentrations increases the risk of lung cancer. The UK Health Security Agency (UKHSA) recommends that radon levels should be reduced in homes where the annual average is at or above 200 becquerels per cubic metre (200 Bq/m³).

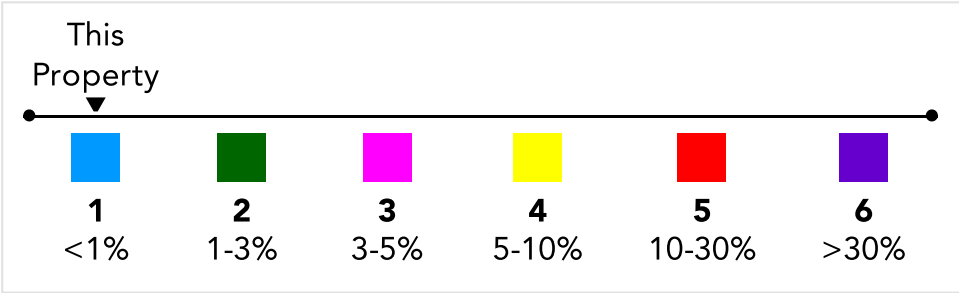
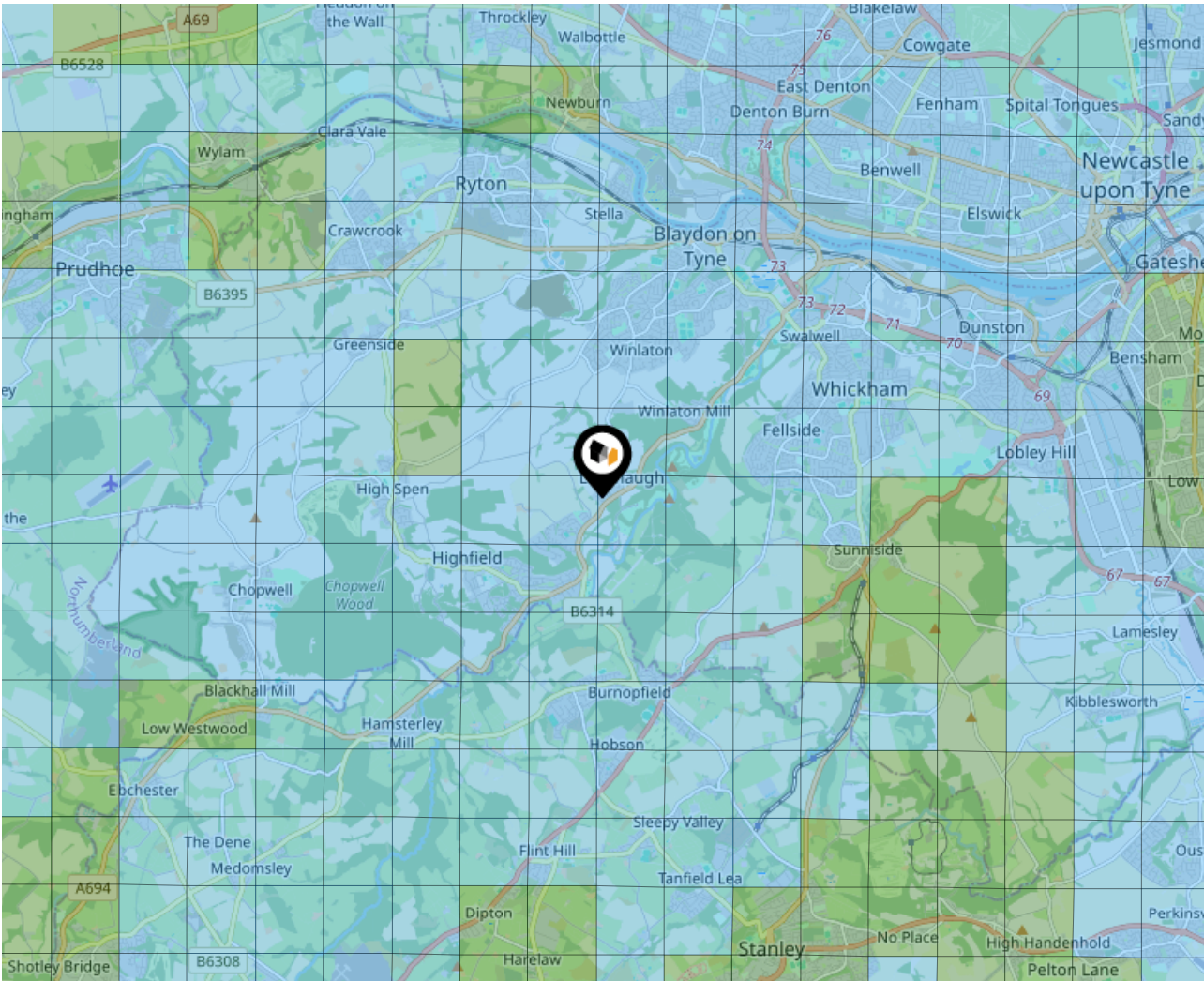

Ground Composition for this Address (Surrounding square kilometer zone around property)

Carbon Content:	VARIABLE(LOW)	Soil Texture:	CLAYEY LOAM TO SILTY
Parent Material Grain:	MIXED (ARGILLIC-RUDACEOUS)		LOAM
Soil Group:	MEDIUM TO LIGHT(SILTY) TO HEAVY	Soil Depth:	DEEP

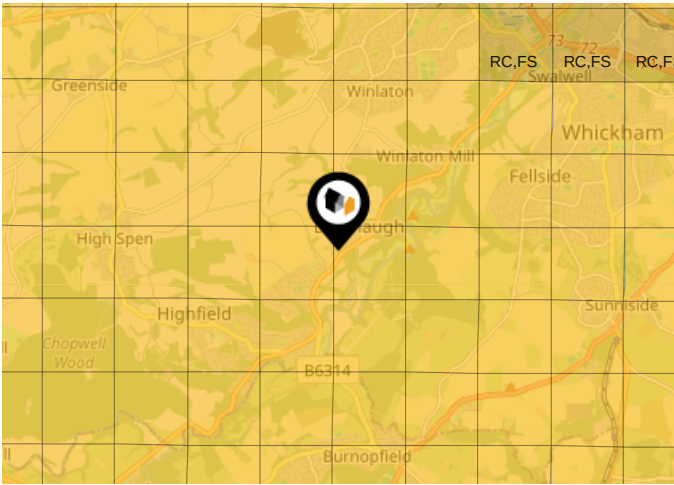

Primary Classifications (Most Common Clay Types)



C/M	Claystone / Mudstone
FPC,S	Floodplain Clay, Sand / Gravel
FC,S	Fluvial Clays & Silts
FC,S,G	Fluvial Clays, Silts, Sands & Gravel
PM/EC	Prequaternary Marine / Estuarine Clay / Silt
QM/EC	Quaternary Marine / Estuarine Clay / Silt
RC	Residual Clay
RC/LL	Residual Clay & Loamy Loess
RC,S	River Clay & Silt
RC,FS	Riverine Clay & Floodplain Sands and Gravel
RC,FL	Riverine Clay & Fluvial Sands and Gravel
TC	Terrace Clay
TC/LL	Terrace Clay & Loamy Loess

Local Area

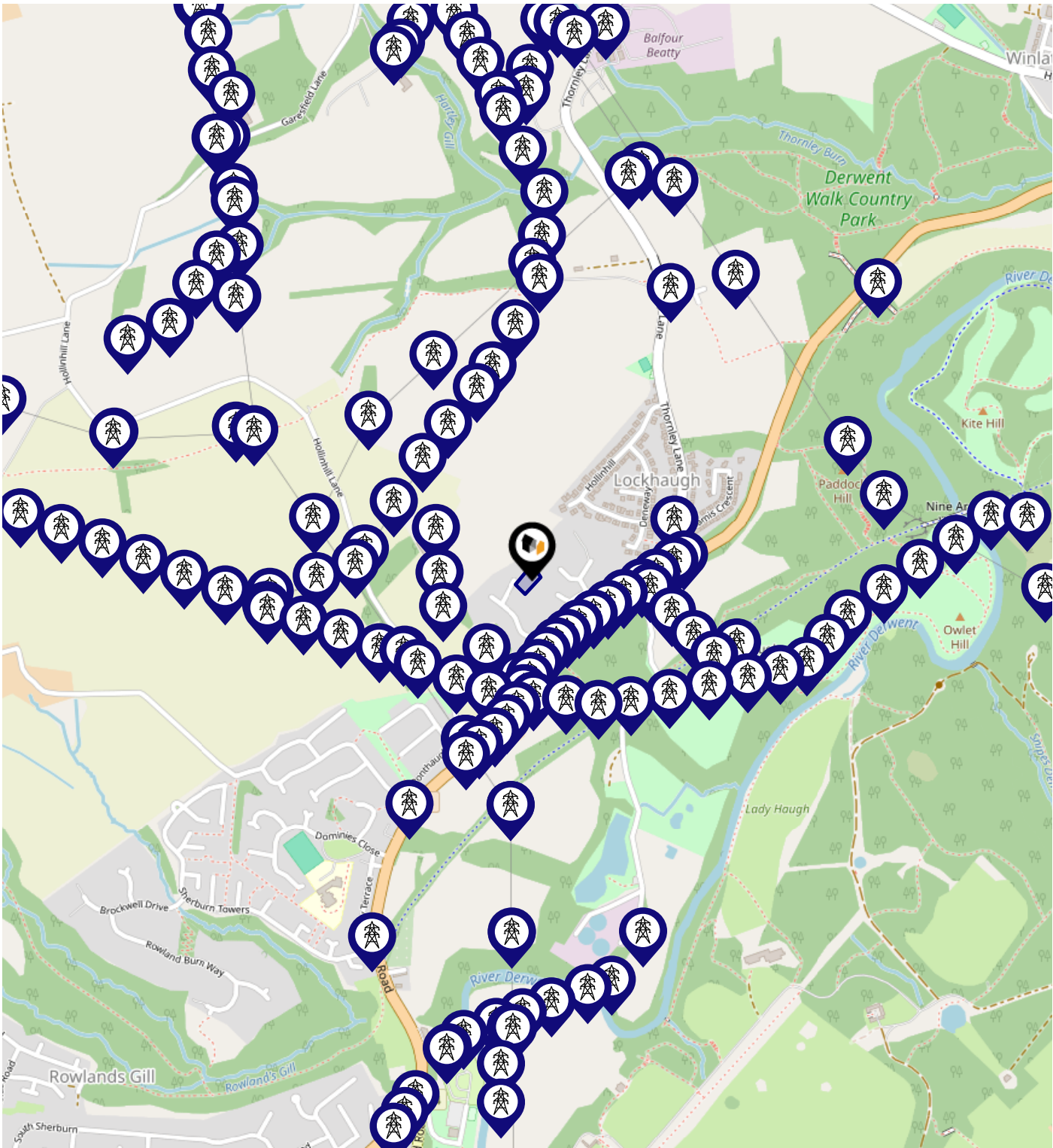
Masts & Pylons





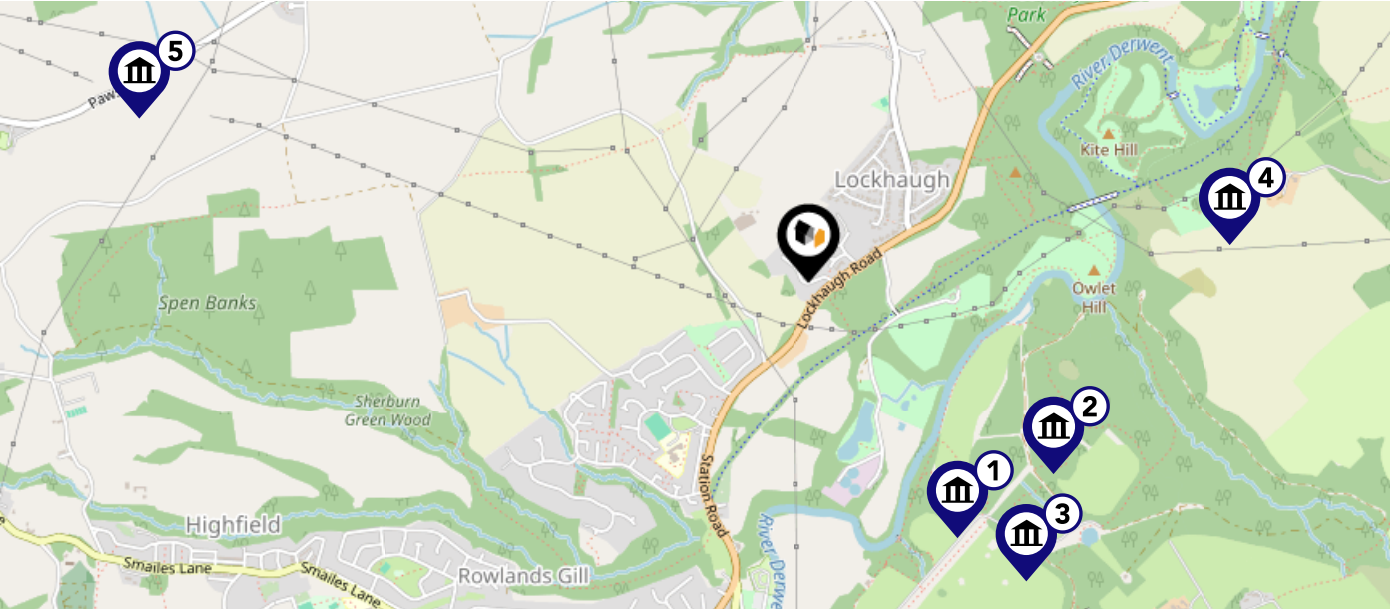

Key:

-  Power Pylons
-  Communication Masts

This map displays nearby listed buildings and protected structures, as well as their listed tier and distance from the target property...



Listed Buildings in the local district		Grade	Distance
	1299730 - Gibside	Grade II	0.6 miles
	1025166 - Monument To British Liberty	Grade I	0.7 miles
	1185328 - Stables To South-east Of Gibside	Grade II	0.8 miles
	1025137 - Old Hollinside	Grade I	0.9 miles
	1025174 - Pawston Birks Farmhouse	Grade II	1.5 miles

This map displays nearby areas that have been designated as Green Belt...

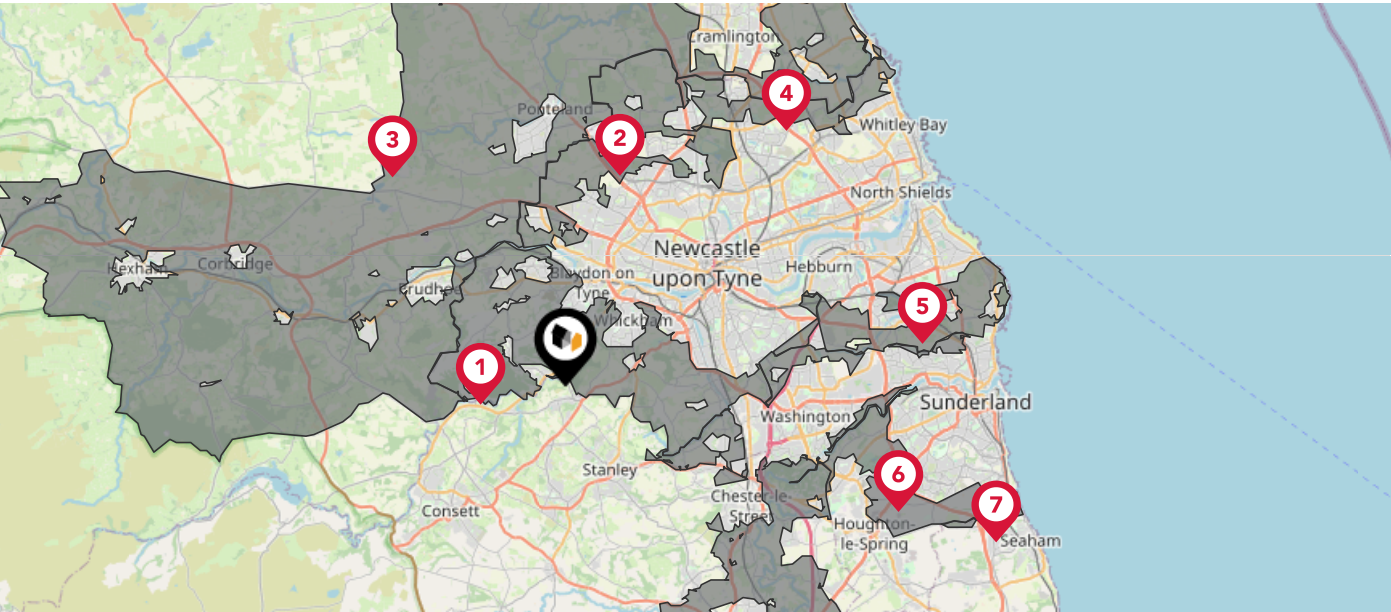





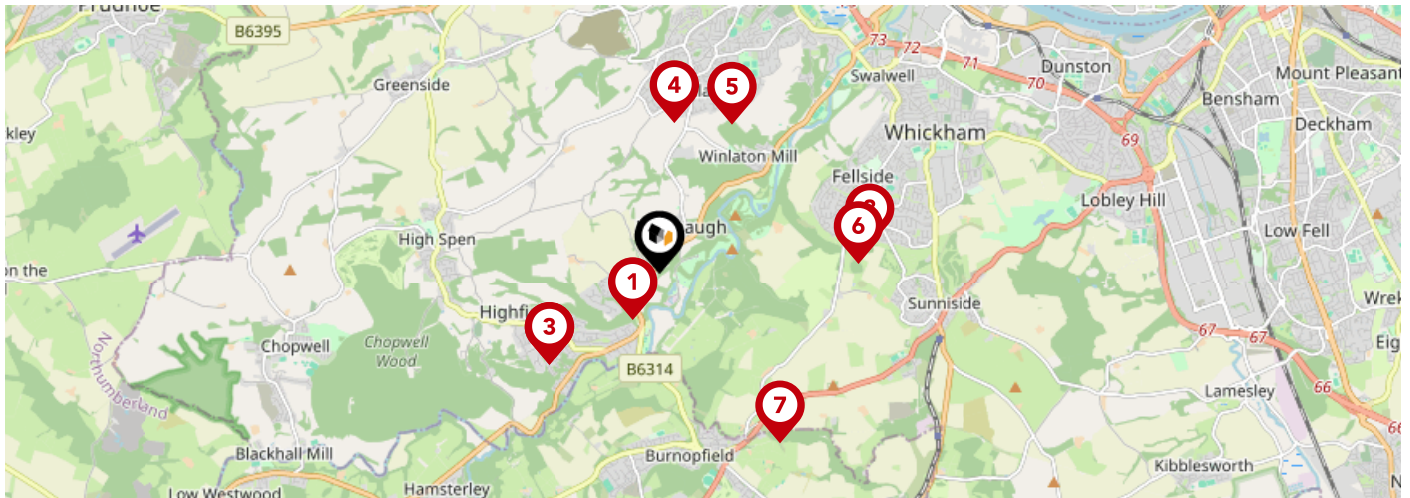

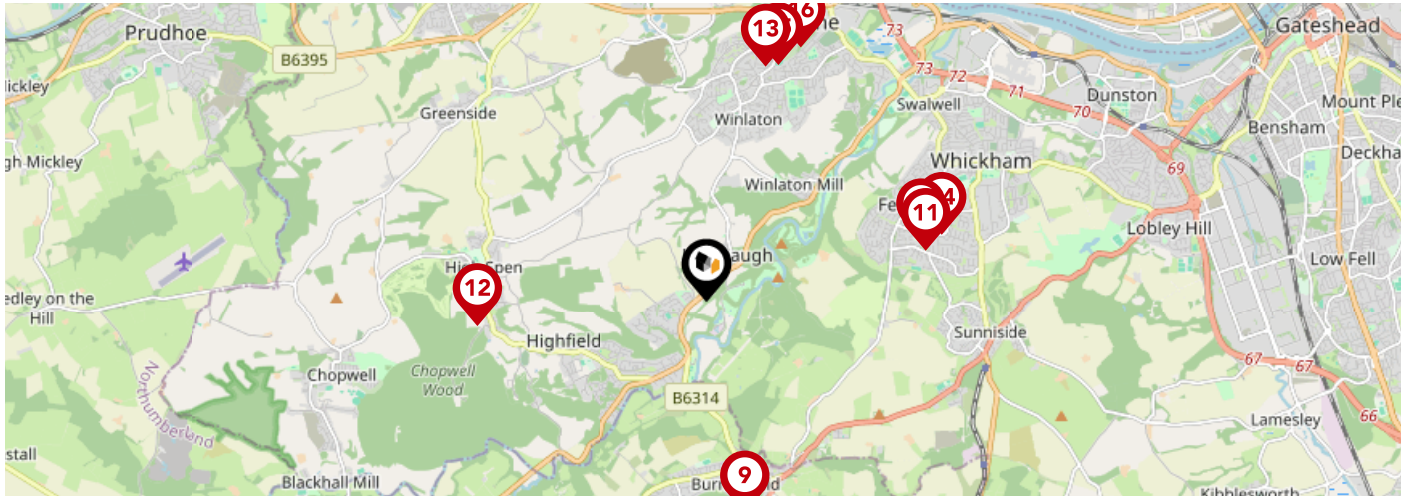

Nearby Green Belt Land

- 1 Tyne and Wear Green Belt - Gateshead
- 2 Tyne and Wear Green Belt - Newcastle upon Tyne
- 3 Tyne and Wear Green Belt - Northumberland
- 4 Tyne and Wear Green Belt - North Tyneside
- 5 Tyne and Wear Green Belt - South Tyneside
- 6 Tyne and Wear Green Belt - Sunderland
- 7 Tyne and Wear Green Belt - County Durham



		Nursery	Primary	Secondary	College	Private
1	Rowlands Gill Community Primary School Ofsted Rating: Good Pupils: 196 Distance:0.46	<input type="checkbox"/>	<input checked="" type="checkbox"/>	<input type="checkbox"/>	<input type="checkbox"/>	<input type="checkbox"/>
2	St Joseph's Roman Catholic Voluntary Aided Primary School, Highfield Ofsted Rating: Good Pupils: 93 Distance:1.22	<input type="checkbox"/>	<input checked="" type="checkbox"/>	<input type="checkbox"/>	<input type="checkbox"/>	<input type="checkbox"/>
3	Highfield Community Primary School Ofsted Rating: Good Pupils: 121 Distance:1.22	<input type="checkbox"/>	<input checked="" type="checkbox"/>	<input type="checkbox"/>	<input type="checkbox"/>	<input type="checkbox"/>
4	Winlaton West Lane Community Primary School Ofsted Rating: Good Pupils: 366 Distance:1.28	<input type="checkbox"/>	<input checked="" type="checkbox"/>	<input type="checkbox"/>	<input type="checkbox"/>	<input type="checkbox"/>
5	Parkhead Community Primary School Ofsted Rating: Good Pupils: 323 Distance:1.41	<input type="checkbox"/>	<input checked="" type="checkbox"/>	<input type="checkbox"/>	<input type="checkbox"/>	<input type="checkbox"/>
6	Clover Hill Community Primary School Ofsted Rating: Good Pupils: 205 Distance:1.69	<input type="checkbox"/>	<input checked="" type="checkbox"/>	<input type="checkbox"/>	<input type="checkbox"/>	<input type="checkbox"/>
7	Sacred Heart Catholic Primary School, Byermoor Ofsted Rating: Outstanding Pupils: 232 Distance:1.78	<input type="checkbox"/>	<input checked="" type="checkbox"/>	<input type="checkbox"/>	<input type="checkbox"/>	<input type="checkbox"/>
8	Whickham Parochial Church of England Primary School Ofsted Rating: Good Pupils: 210 Distance:1.8	<input type="checkbox"/>	<input checked="" type="checkbox"/>	<input type="checkbox"/>	<input type="checkbox"/>	<input type="checkbox"/>



		Nursery	Primary	Secondary	College	Private
	Burnopfield Primary School Ofsted Rating: Good Pupils: 374 Distance:1.83	<input type="checkbox"/>	<input checked="" type="checkbox"/>	<input type="checkbox"/>	<input type="checkbox"/>	<input type="checkbox"/>
	Fellside Community Primary School Ofsted Rating: Good Pupils: 231 Distance:1.89	<input type="checkbox"/>	<input checked="" type="checkbox"/>	<input type="checkbox"/>	<input type="checkbox"/>	<input type="checkbox"/>
	Gibside School Ofsted Rating: Outstanding Pupils: 195 Distance:1.91	<input type="checkbox"/>	<input checked="" type="checkbox"/>	<input type="checkbox"/>	<input type="checkbox"/>	<input type="checkbox"/>
	High Spen Primary School Ofsted Rating: Good Pupils: 192 Distance:1.96	<input type="checkbox"/>	<input checked="" type="checkbox"/>	<input type="checkbox"/>	<input type="checkbox"/>	<input type="checkbox"/>
	St Thomas More Catholic School, Blaydon Ofsted Rating: Good Pupils: 1449 Distance:2.06	<input type="checkbox"/>	<input type="checkbox"/>	<input checked="" type="checkbox"/>	<input type="checkbox"/>	<input type="checkbox"/>
	Whickham School Ofsted Rating: Good Pupils: 1673 Distance:2.07	<input type="checkbox"/>	<input type="checkbox"/>	<input checked="" type="checkbox"/>	<input type="checkbox"/>	<input type="checkbox"/>
	St Joseph's Catholic Primary School, Blaydon Ofsted Rating: Good Pupils: 205 Distance:2.11	<input type="checkbox"/>	<input checked="" type="checkbox"/>	<input type="checkbox"/>	<input type="checkbox"/>	<input type="checkbox"/>
	Blaydon West Primary School Ofsted Rating: Good Pupils: 194 Distance:2.3	<input type="checkbox"/>	<input checked="" type="checkbox"/>	<input type="checkbox"/>	<input type="checkbox"/>	<input type="checkbox"/>

Area

Transport (National)

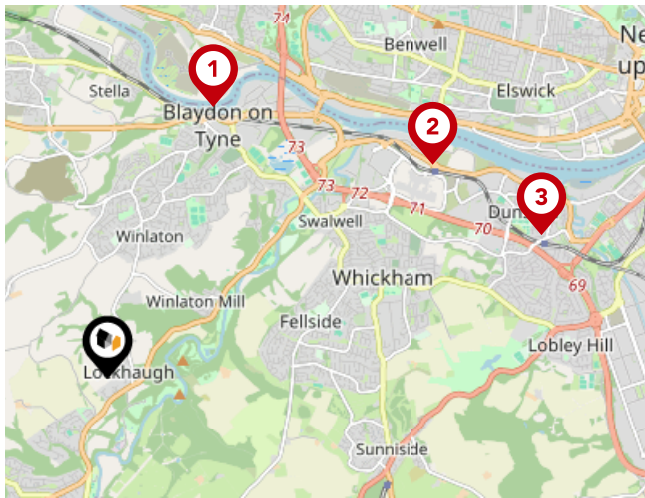

National Rail Stations

Pin	Name	Distance
	Blaydon Rail Station	2.48 miles
	Metrocentre Rail Station	3.31 miles
	Dunston Rail Station	3.89 miles

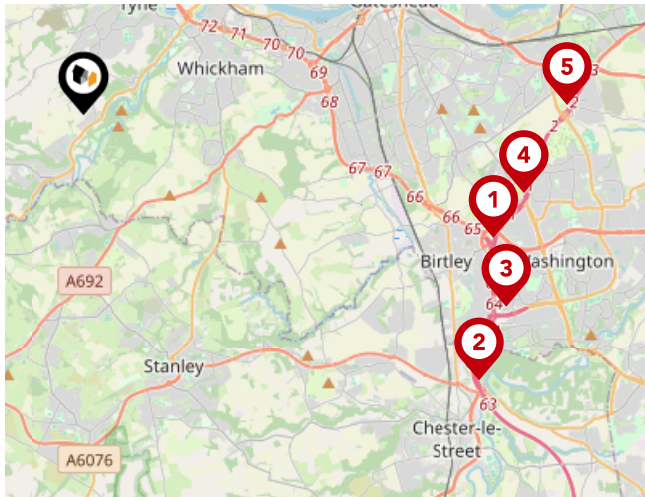

Trunk Roads/Motorways

Pin	Name	Distance
	A1(M) J65	7.28 miles
	A1(M) J63	8.13 miles
	A1(M) J64	7.91 miles
	A194(M) J1	7.61 miles
	A194(M) J2	8.23 miles



Airports/Helipads

Pin	Name	Distance
	Airport	7.32 miles
	Teesside Airport	31.54 miles
	Leeds Bradford Airport	73.63 miles
	Irthlington	42.49 miles

Area

Transport (Local)

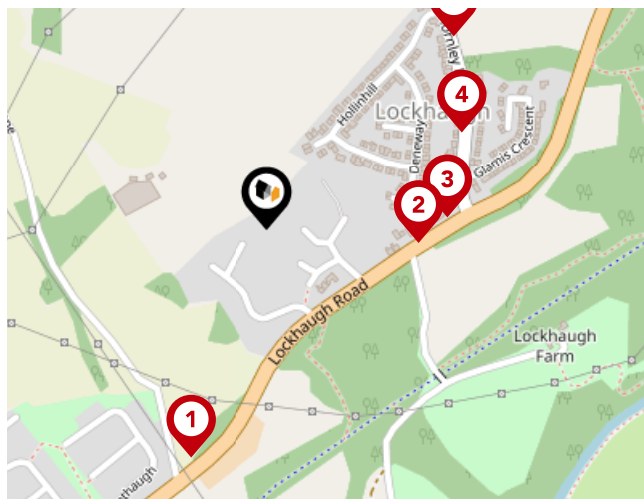

Bus Stops/Stations

Pin	Name	Distance
1	Lockhaugh Road-Hollin Hill Lane	0.25 miles
2	Lockhaugh Road-Farm	0.16 miles
3	Lockhaugh Road-Thornley Lane	0.19 miles
4	Thornley Lane-Glamis Crescent	0.23 miles
5	Thornley Lane-Hollinhill	0.29 miles

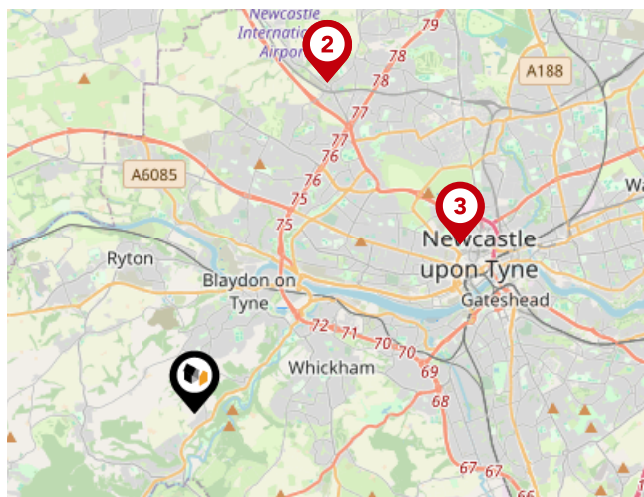

Local Connections

Pin	Name	Distance
1	Bank Foot (Tyne and Wear Metro Station)	6.08 miles
2	Bank Foot (Tyne and Wear Metro Station)	6.09 miles
3	St James (Tyne and Wear Metro Station)	5.37 miles

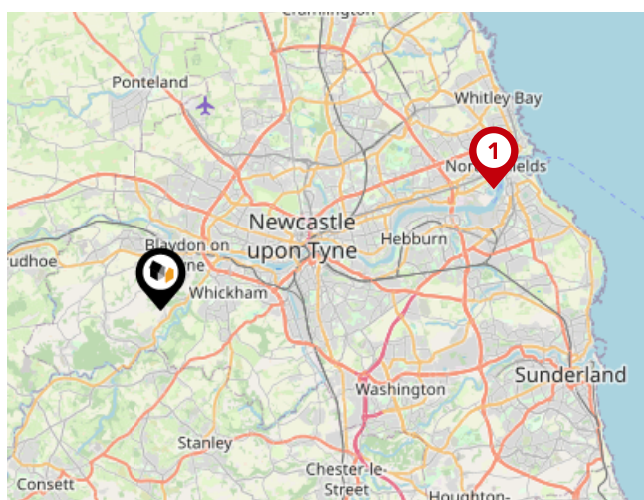

Ferry Terminals

Pin	Name	Distance
1	Newcastle International Ferry Terminal	12.08 miles

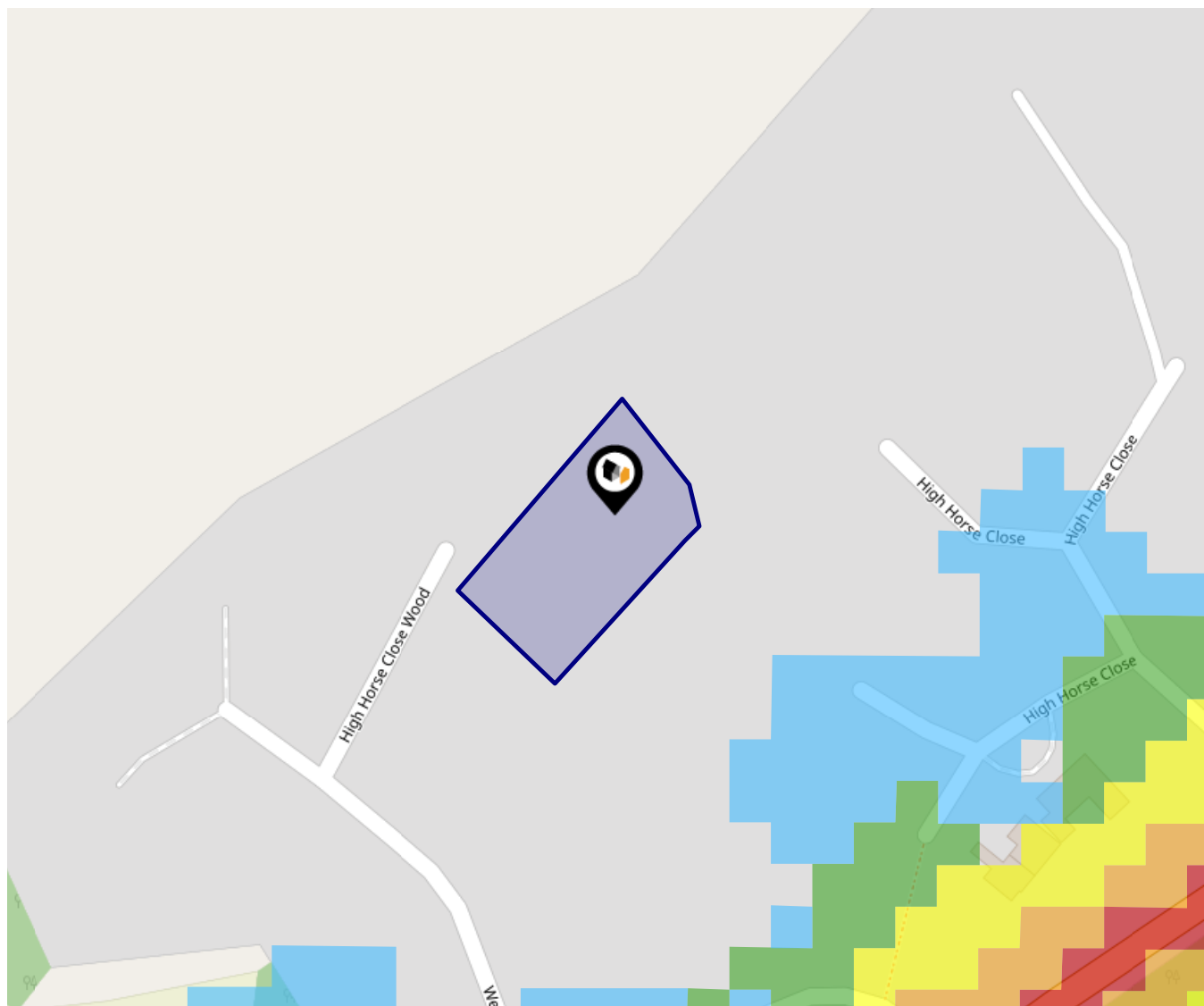

This data indicates the level of noise according to the strategic noise mapping of road sources within areas with a population of at least 100,000 people (agglomerations) and along major traffic routes. This indicates a 24 hour annual average noise level with separate weightings for the evening and night periods.

Noise levels are modelled on a 10m grid at a receptor height of 4m above ground, polygons are then produced by merging neighbouring cells within the following noise classes:

- 75.0+ dB
- 70.0-74.9 dB
- 65.0-69.9 dB
- 60.0-64.9 dB
- 55.0-59.9 dB

Walkersxchange Estate Agents

Data Quality

We are committed to comprehensive property data being made available upfront to make the home buying and selling process quicker, easier and cheaper. This is why we have partnered with Sprift, the UK's leading supplier of property-specific data.



Contains public sector information licensed under the Open Government License v3.0

The information contained within this report is for general information purposes only.

Sprift Technologies Ltd aggregate this data from a wide variety of sources and while we endeavour to keep the information up to date and correct, we make no representations or warranties of any kind, express or implied, about the completeness, accuracy, reliability, of the information or related graphics contained within this report for any purpose.

Any reliance you place on such information is therefore strictly at your own risk. In no event will we be liable for any loss or damage including without limitation, indirect or consequential loss or damage, or any loss or damage whatsoever arising from loss of data or profits arising out of, or in connection with, the use of this report.



Walkersxchange Estate Agents

2a Gateshead Road, Sunnyside
0191 440 8173
chris@walkersxchange.com
www.walkersxchange.com/

