

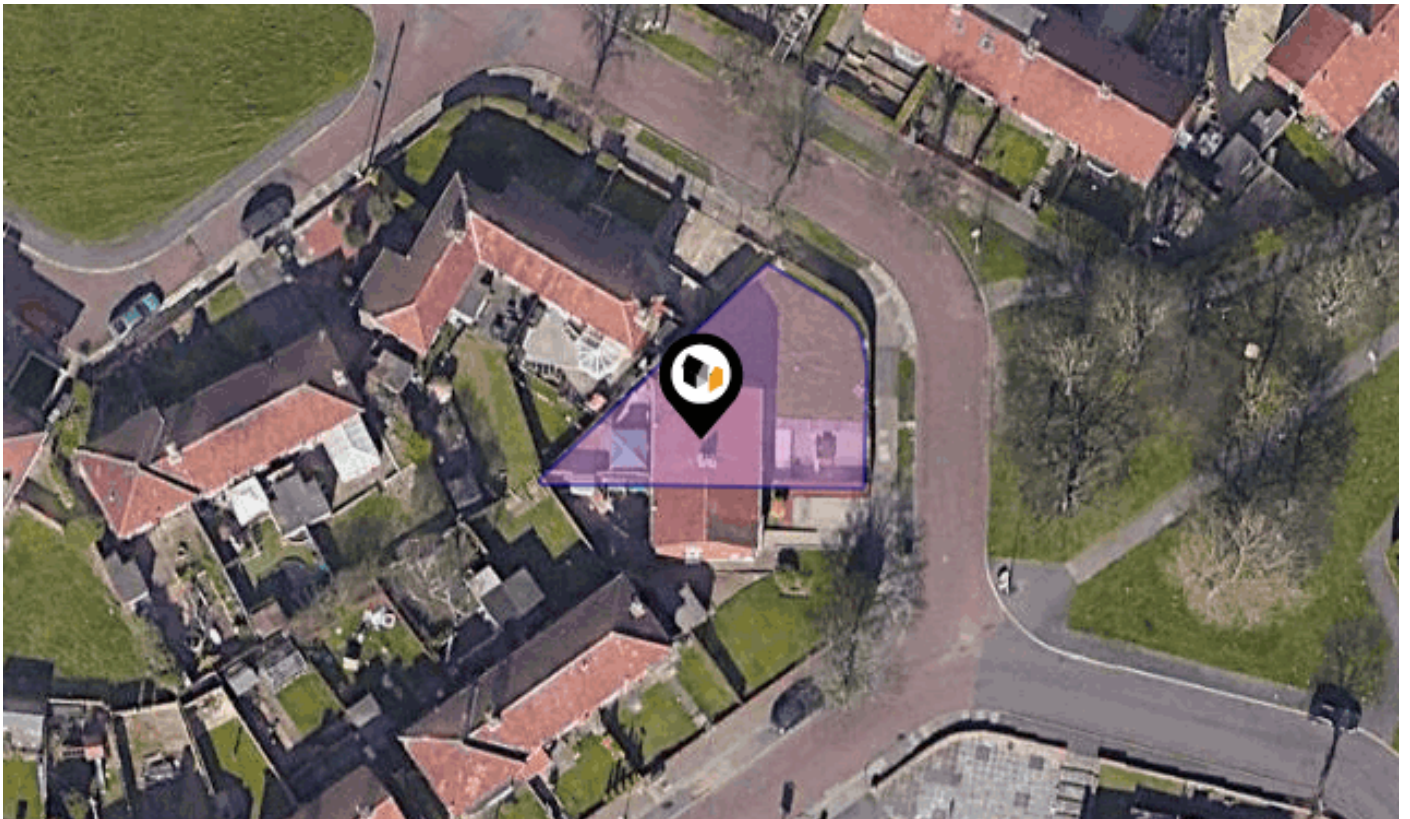

MIR: Material Info

The Material Information Affecting this Property

Thursday 28th November 2024



CHEVIOT GARDENS, GATESHEAD, NE11

Walkersxchange Estate Agents

2a Gateshead Road, Sunnyside

0191 440 8173

chris@walkersxchange.com

www.walkersxchange.com/



Property

Type: Semi-Detached
Bedrooms: 3
Floor Area: 904 ft² / 84 m²
Plot Area: 0.07 acres
Year Built : 1950-1966
Council Tax : Band A
Annual Estimate: £1,634
Title Number: TY244419

Tenure: Freehold

Local Area

Local Authority: Gateshead
Conservation Area: No
Flood Risk:
 • Rivers & Seas: No Risk
 • Surface Water: Low

Estimated Broadband Speeds
 (Standard - Superfast - Ultrafast)

5 mb/s	71 mb/s	1000 mb/s

Mobile Coverage:
 (based on calls indoors)



Satellite/Fibre TV Availability:



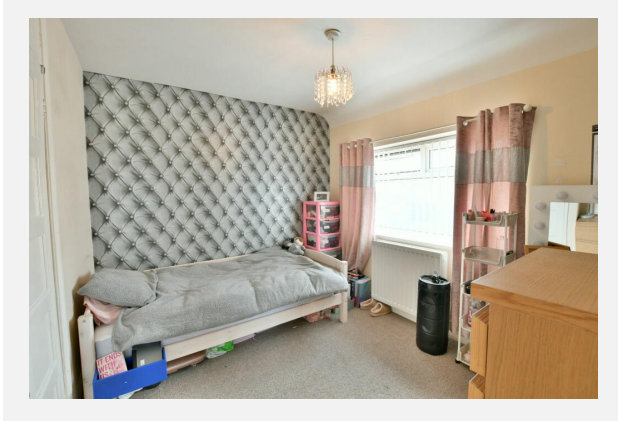
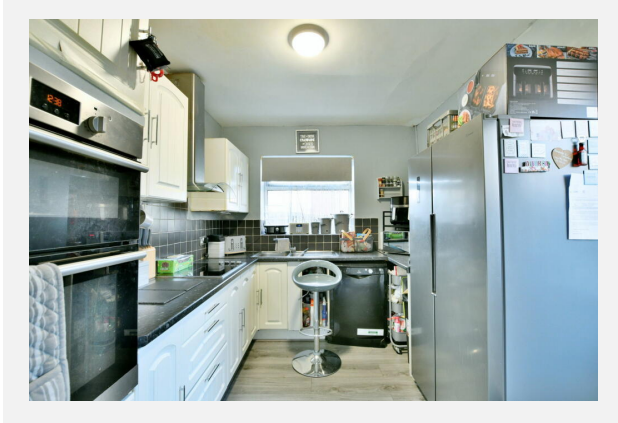
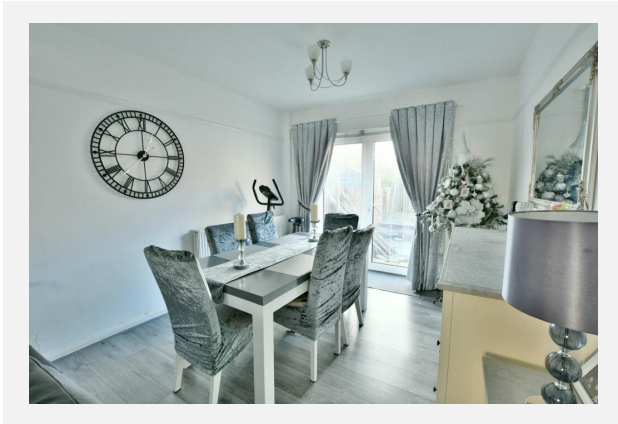
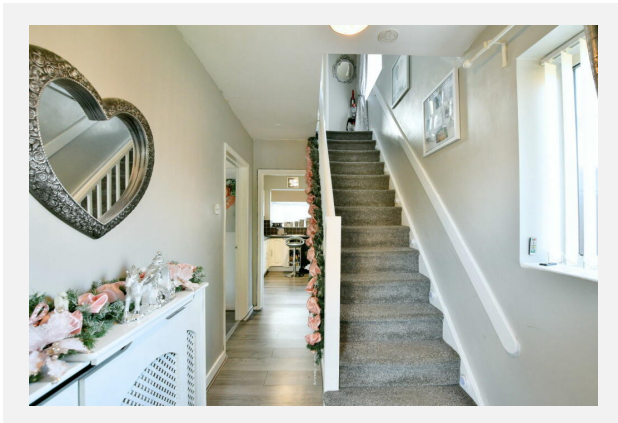



CHEVIOT GARDENS, GATESHEAD, NE11

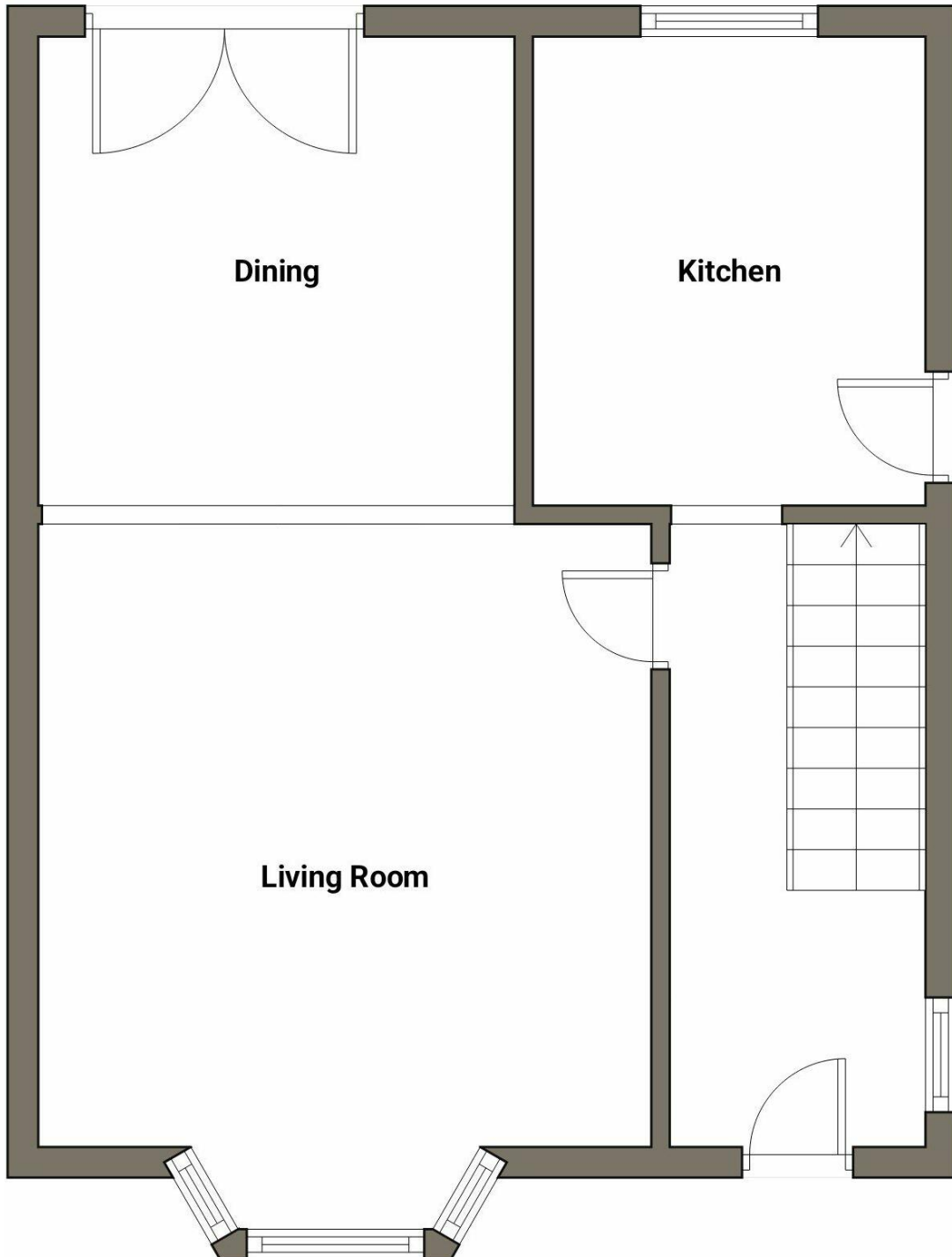

CHEVIOT GARDENS, GATESHEAD, NE11

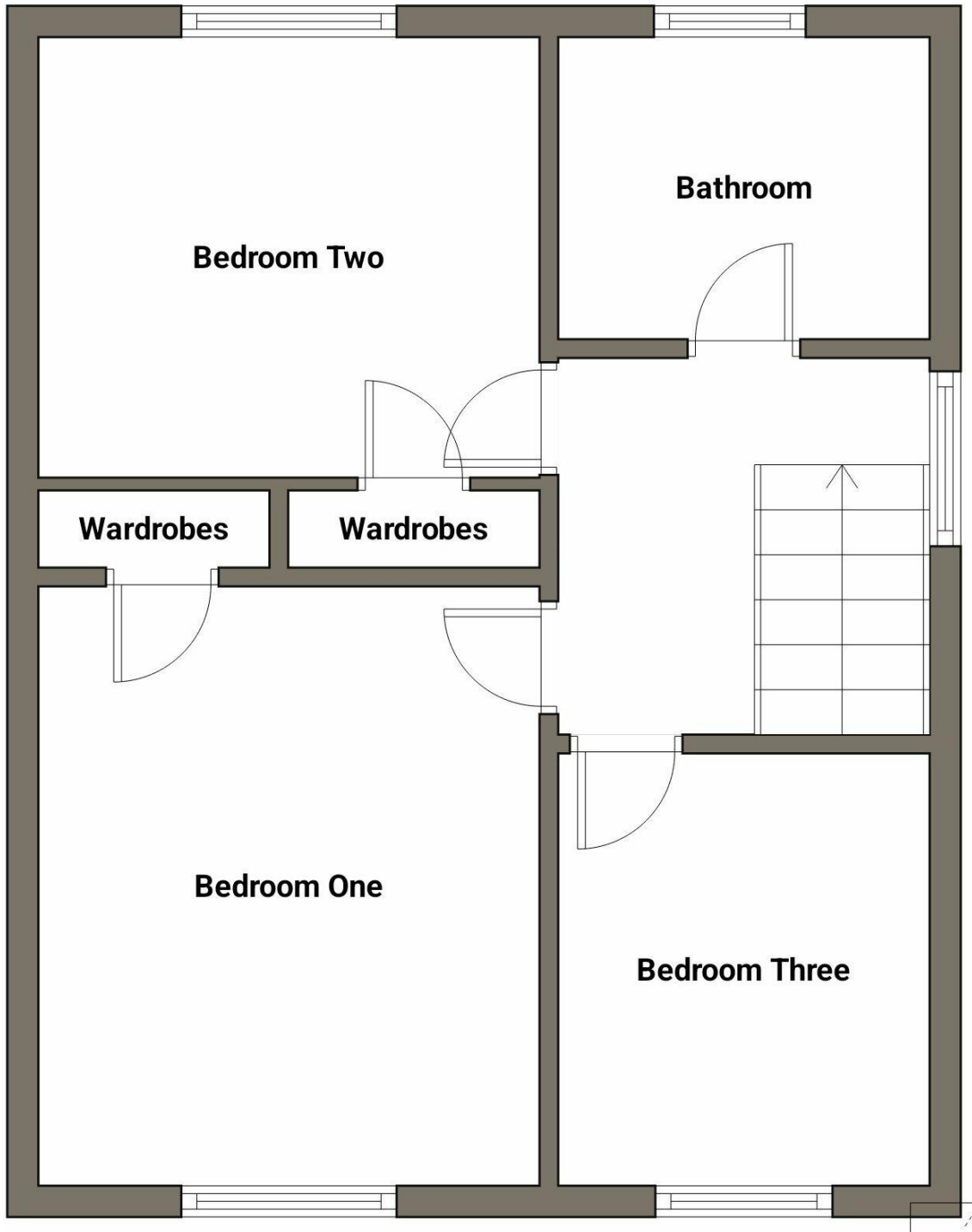

GATESHEAD, NE11

Energy rating

C

Valid until 19.11.2034

Score	Energy rating	Current	Potential
92+	A		
81-91	B		<div style="background-color: #008000; color: white; padding: 5px; display: inline-block;"> 85 B </div>
69-80	C	<div style="background-color: #92d050; color: white; padding: 5px; display: inline-block;"> 71 C </div>	
55-68	D		
39-54	E		
21-38	F		
1-20	G		

Additional EPC Data

Property Type:	Semi-detached house
Walls:	Cavity wall, filled cavity
Walls Energy:	Average
Roof:	Pitched, 150 mm loft insulation
Roof Energy:	Good
Window:	Fully double glazed
Window Energy:	Average
Main Heating:	Boiler and radiators, mains gas
Main Heating Energy:	Good
Main Heating Controls:	Programmer, TRVs and bypass
Main Heating Controls Energy:	Average
Hot Water System:	From main system
Hot Water Energy Efficiency:	Good
Lighting:	Low energy lighting in all fixed outlets
Lighting Energy:	Very good
Floors:	Solid, no insulation (assumed)
Secondary Heating:	None
Total Floor Area:	84 m ²

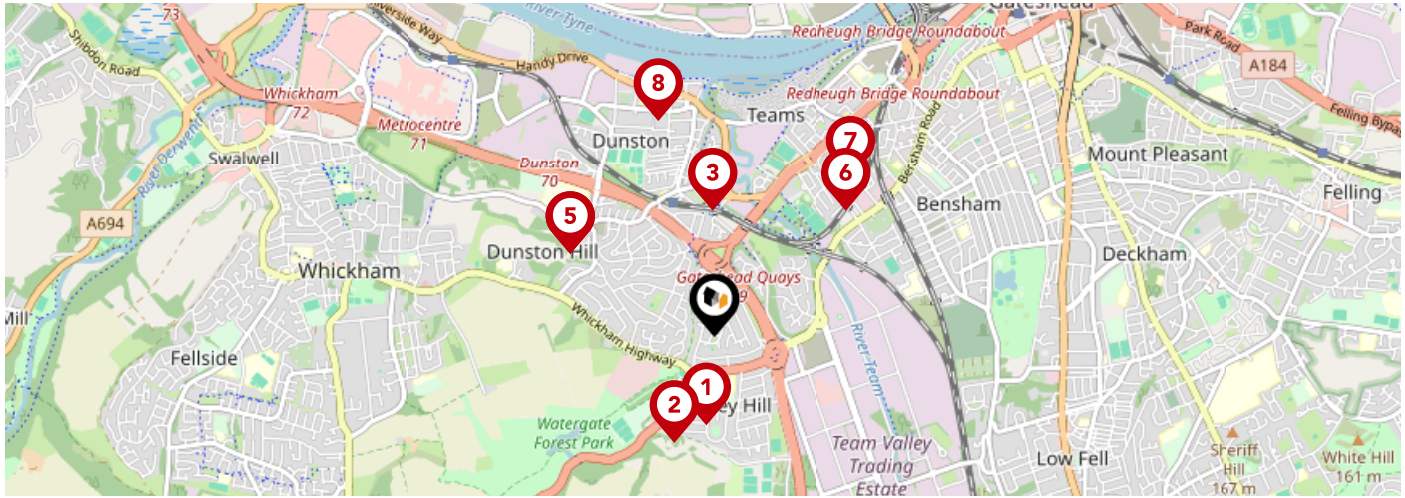

		Nursery	Primary	Secondary	College	Private
1	Lobley Hill Primary School Ofsted Rating: Good Pupils: 347 Distance:0.38	<input type="checkbox"/>	<input checked="" type="checkbox"/>	<input type="checkbox"/>	<input type="checkbox"/>	<input type="checkbox"/>
2	Emmanuel College Ofsted Rating: Outstanding Pupils: 1495 Distance:0.48	<input type="checkbox"/>	<input type="checkbox"/>	<input checked="" type="checkbox"/>	<input type="checkbox"/>	<input type="checkbox"/>
3	St Philip Neri Catholic Primary School, Dunston Ofsted Rating: Good Pupils: 162 Distance:0.54	<input type="checkbox"/>	<input checked="" type="checkbox"/>	<input type="checkbox"/>	<input type="checkbox"/>	<input type="checkbox"/>
4	Dunston Hill Community Primary School Ofsted Rating: Good Pupils: 387 Distance:0.71	<input type="checkbox"/>	<input checked="" type="checkbox"/>	<input type="checkbox"/>	<input type="checkbox"/>	<input type="checkbox"/>
5	Kingsmeadow Community Comprehensive School Ofsted Rating: Good Pupils: 970 Distance:0.71	<input type="checkbox"/>	<input type="checkbox"/>	<input checked="" type="checkbox"/>	<input type="checkbox"/>	<input type="checkbox"/>
6	Eslington Primary School Ofsted Rating: Outstanding Pupils: 68 Distance:0.78	<input type="checkbox"/>	<input checked="" type="checkbox"/>	<input type="checkbox"/>	<input type="checkbox"/>	<input type="checkbox"/>
7	St Aidan's Church of England Primary School Ofsted Rating: Good Pupils:0 Distance:0.89	<input type="checkbox"/>	<input checked="" type="checkbox"/>	<input type="checkbox"/>	<input type="checkbox"/>	<input type="checkbox"/>
8	Riverside Primary Academy Ofsted Rating: Good Pupils: 315 Distance:0.95	<input type="checkbox"/>	<input checked="" type="checkbox"/>	<input type="checkbox"/>	<input type="checkbox"/>	<input type="checkbox"/>

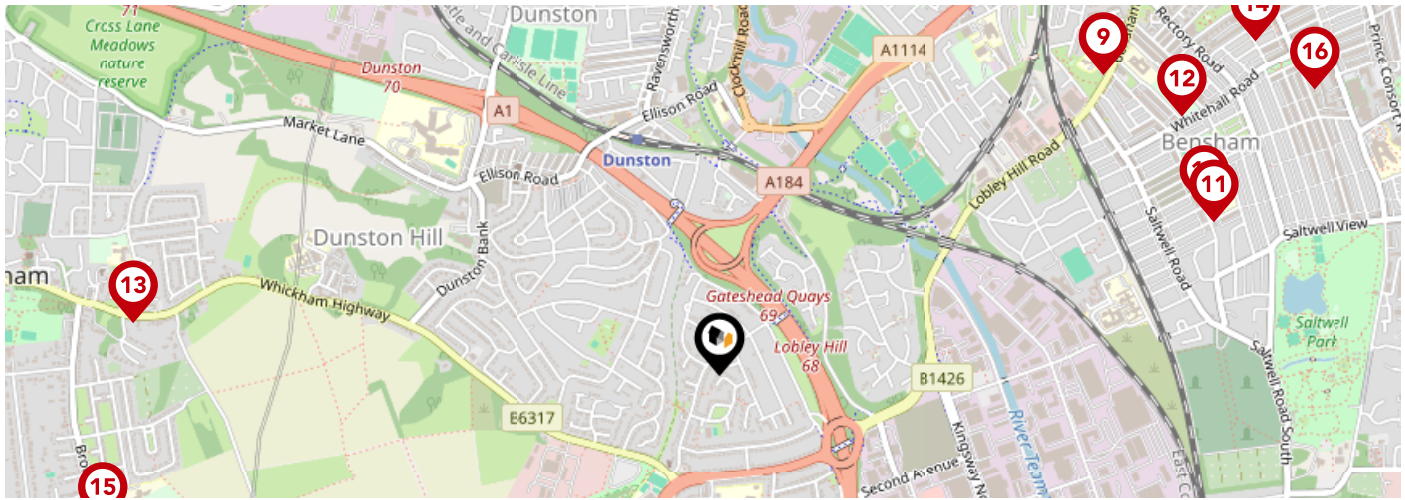

	Nursery	Primary	Secondary	College	Private
Bensham Grove Nursery School Ofsted Rating: Outstanding Pupils: 85 Distance: 1.04	<input checked="" type="checkbox"/>	<input type="checkbox"/>	<input type="checkbox"/>	<input type="checkbox"/>	<input type="checkbox"/>
Corpus Christi Catholic Primary School, Gateshead Ofsted Rating: Outstanding Pupils: 230 Distance: 1.09	<input type="checkbox"/>	<input checked="" type="checkbox"/>	<input type="checkbox"/>	<input type="checkbox"/>	<input type="checkbox"/>
Kelvin Grove Community Primary School Ofsted Rating: Good Pupils: 387 Distance: 1.1	<input type="checkbox"/>	<input checked="" type="checkbox"/>	<input type="checkbox"/>	<input type="checkbox"/>	<input type="checkbox"/>
Brighton Avenue Primary School Ofsted Rating: Outstanding Pupils: 362 Distance: 1.13	<input type="checkbox"/>	<input checked="" type="checkbox"/>	<input type="checkbox"/>	<input type="checkbox"/>	<input type="checkbox"/>
St Mary's Catholic Primary School, Whickham Ofsted Rating: Good Pupils: 198 Distance: 1.26	<input type="checkbox"/>	<input checked="" type="checkbox"/>	<input type="checkbox"/>	<input type="checkbox"/>	<input type="checkbox"/>
Gateshead Jewish Boarding School Ofsted Rating: Requires improvement Pupils: 132 Distance: 1.35	<input type="checkbox"/>	<input type="checkbox"/>	<input checked="" type="checkbox"/>	<input type="checkbox"/>	<input type="checkbox"/>
Washingwell Community Primary School Ofsted Rating: Good Pupils: 175 Distance: 1.35	<input type="checkbox"/>	<input checked="" type="checkbox"/>	<input type="checkbox"/>	<input type="checkbox"/>	<input type="checkbox"/>
Caedmon Community Primary School Ofsted Rating: Good Pupils: 253 Distance: 1.41	<input type="checkbox"/>	<input checked="" type="checkbox"/>	<input type="checkbox"/>	<input type="checkbox"/>	<input type="checkbox"/>

Area

Transport (National)

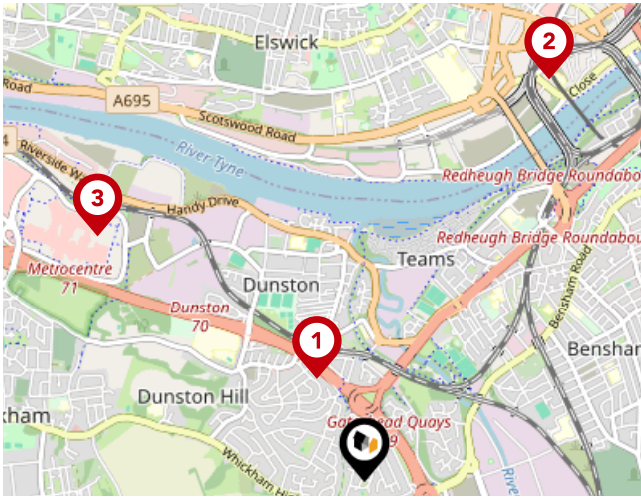

National Rail Stations

Pin	Name	Distance
1	Dunston Rail Station	0.48 miles
2	Newcastle Rail Station	1.88 miles
3	Metrocentre Rail Station	1.54 miles

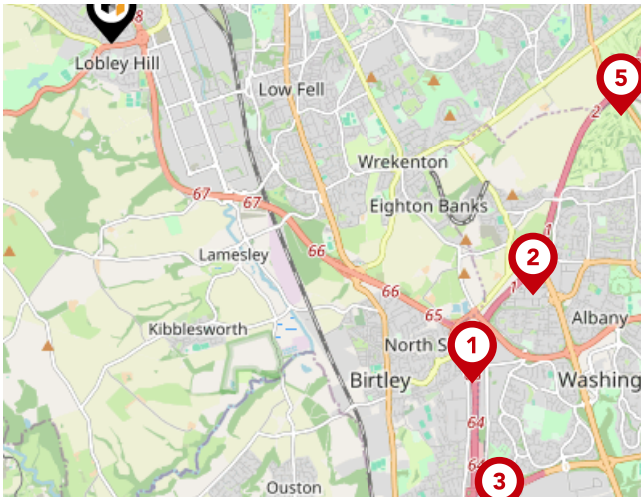

Trunk Roads/Motorways

Pin	Name	Distance
1	A1(M) J65	4.22 miles
2	A194(M) J1	4.18 miles
3	A1(M) J64	5.23 miles
4	A1(M) J63	6.03 miles
5	A194(M) J2	4.38 miles



Airports/HELIPADS

Pin	Name	Distance
1	Airport	7.08 miles
2	Teesside Airport	30.94 miles
3	Leeds Bradford Airport	74.36 miles
4	Irthington	46.37 miles

Area

Transport (Local)

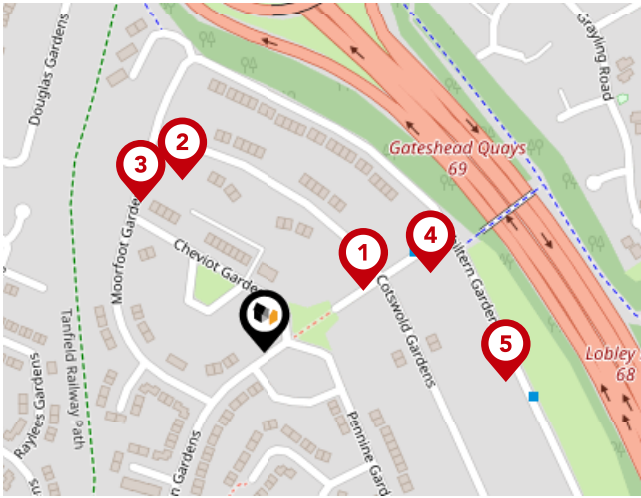

Bus Stops/Stations

Pin	Name	Distance
1	Cotswold Gardens-Malvern Gardens	0.06 miles
2	Cotswold Gardens-Moorfoot Gardens	0.1 miles
3	Moorfoot Gardens	0.1 miles
4	Malvern Gardens-Cotswold Gardens	0.1 miles
5	Chiltern Gardens	0.13 miles

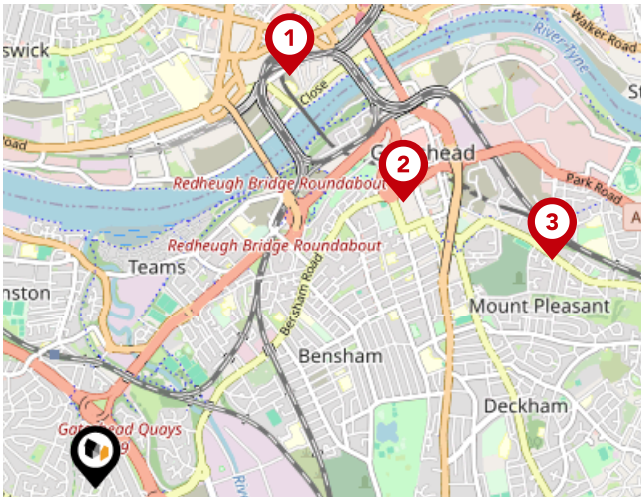

Local Connections

Pin	Name	Distance
1	Central Station (Tyne and Wear Metro Station)	1.94 miles
2	Gateshead (Tyne and Wear Metro Station)	1.79 miles
3	Gateshead Stadium (Tyne and Wear Metro Station)	2.18 miles

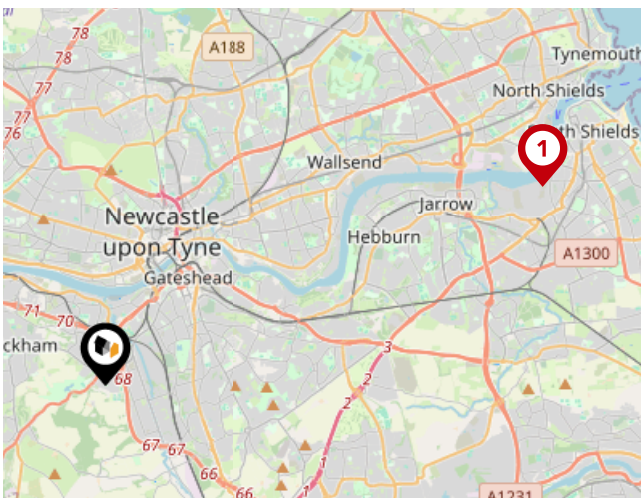

Ferry Terminals

Pin	Name	Distance
1	Newcastle International Ferry Terminal	8.18 miles

Walkersxchange Estate Agents

Data Quality

We are committed to comprehensive property data being made available upfront to make the home buying and selling process quicker, easier and cheaper. This is why we have partnered with Sprift, the UK's leading supplier of property-specific data.



Contains public sector information licensed under the Open Government License v3.0

The information contained within this report is for general information purposes only and to act as a guide to the best way to market your property for the asking price.

Sprift Technologies Ltd aggregate this data from a wide variety of sources and while we endeavour to keep the information up to date and correct, we make no representations or warranties of any kind, express or implied, about the completeness, accuracy, reliability, of the information or related graphics contained within this report for any purpose.

Any reliance you place on such information is therefore strictly at your own risk. In no event will we be liable for any loss or damage including without limitation, indirect or consequential loss or damage, or any loss or damage whatsoever arising from loss of data or profits arising out of, or in connection with, the use of this report.



Walkersxchange Estate Agents

2a Gateshead Road, Sunnyside
0191 440 8173
chris@walkersxchange.com
www.walkersxchange.com/

