



MIR: Material Info

The Material Information Affecting this Property

Tuesday 10th December 2024



**DUKESFIELD, SHIREMOOR, NEWCASTLE UPON TYNE,
NE27**

Walkersxchange Estate Agents

2a Gateshead Road, Sunniside

0191 440 8173

chris@walkersxchange.com

www.walkersxchange.com/

There have been multiple title plans detected at this address. Here, we have compiled the available information about these plans and - where applicable for leasehold plans - the term lengths related to them.

Freehold Title Plan

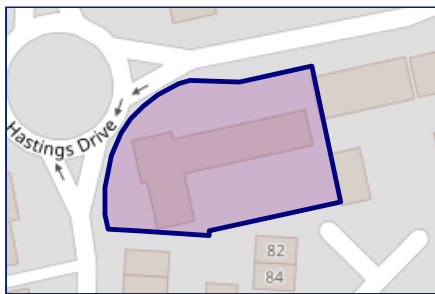

TY482788

Leasehold Title Plans

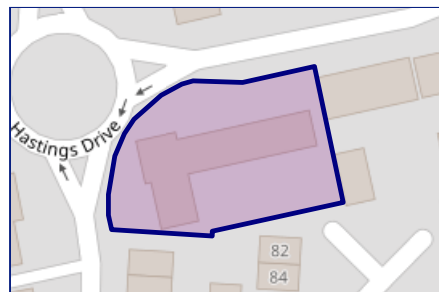

TY478619

Start Date:	16/07/2008
End Date:	01/12/2132
Lease Term:	125 years (less 1 day) from 1 December 2007
Term Remaining:	108 years

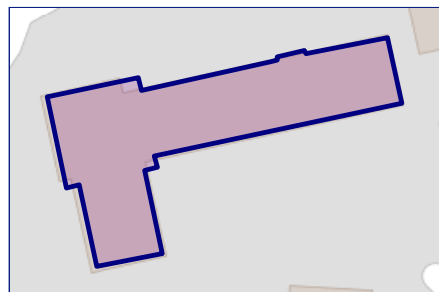

TY472408

Start Date:	28/01/2009
End Date:	01/12/2132
Lease Term:	125 years plus 10 days from 1.12.2007
Term Remaining:	108 years

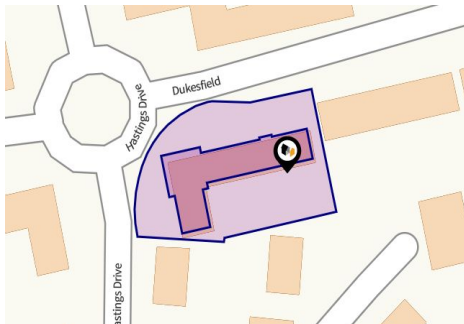

Property

Type:	Flat / Maisonette	Tenure:	Leasehold
Bedrooms:	2	Start Date:	28/01/2009
Floor Area:	581 ft ² / 54 m ²	End Date:	01/12/2132
Plot Area:	0.43 acres	Lease Term:	125 years plus 10 days from 1.12.2007
Year Built :	2008	Term Remaining:	108 years
Council Tax :	Band B		
Annual Estimate:	£1,727		
Title Number:	TY478619		

Local Area

Local Authority:	North tyneside
Conservation Area:	No
Flood Risk:	
• Rivers & Seas	No Risk
• Surface Water	Very Low

Estimated Broadband Speeds (Standard - Superfast - Ultrafast)

4 mb/s	80 mb/s	1000 mb/s

Mobile Coverage: (based on calls indoors)

Satellite/Fibre TV Availability:

Planning records for: *110 Dukesfield Shiremoor NEWCASTLE UPON TYNE NE27 0EZ*

Reference - NorthTyneside/13/00332/FULH	
Decision:	Decided
Date:	26th February 2013
Description:	Two storey rear extension to form ground floor family room and first floor bedroom

Planning records for: *78 Dukesfield Shiremoor NEWCASTLE UPON TYNE NE27 0EZ*

Reference - NorthTyneside/12/00796/FULH	
Decision:	Decided
Date:	08th May 2012
Description:	Traditional build brick rear and side single storey extension with pitched tiled roof

Planning records for: *76 Dukesfield Shiremoor NEWCASTLE UPON TYNE NE27 0EZ*

Reference - NorthTyneside/17/00890/FULH	
Decision:	Decided
Date:	12th June 2017
Description:	Single storey side and rear extension

Planning records for: *52 Dukesfield Shiremoor NEWCASTLE UPON TYNE NE27 0EZ*

Reference - NorthTyneside/11/01630/FULH	
Decision:	Decided
Date:	05th August 2011
Description:	Proposed conservatory to the rear of the property

Planning records for: *44 Dukesfield Shiremoor NEWCASTLE UPON TYNE NE27 0EZ*

Reference - NorthTyneside/07/03320/FUL	
Decision:	Decided
Date:	19th October 2007
Description:	Conservatory to rear of property

Planning records for: *42 Dukesfield Shiremoor NEWCASTLE UPON TYNE NE27 0EZ*

Reference - NorthTyneside/09/01196/FUL	
Decision:	Decided
Date:	08th May 2009
Description:	Conservatory to the rear of the property (Amended description 01.07.09)

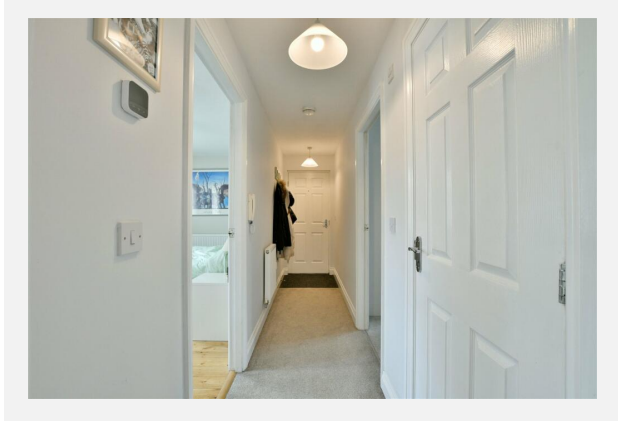
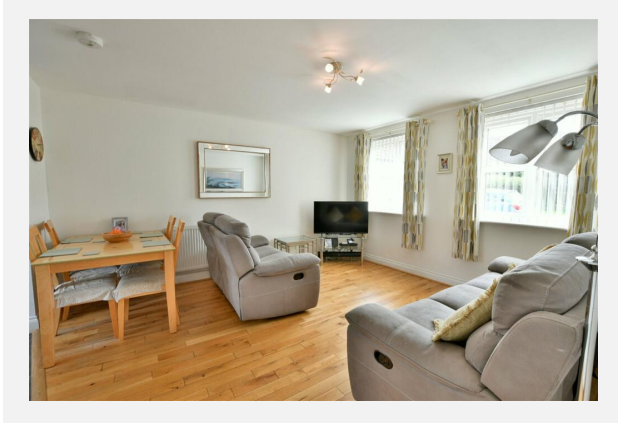

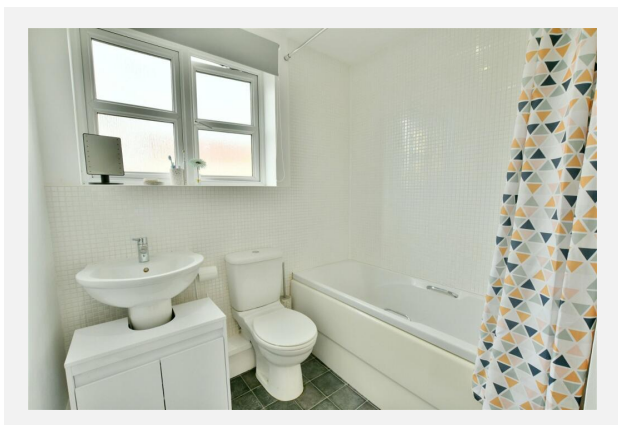
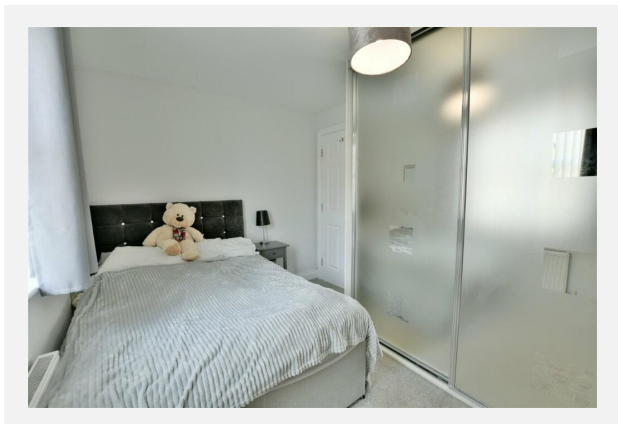
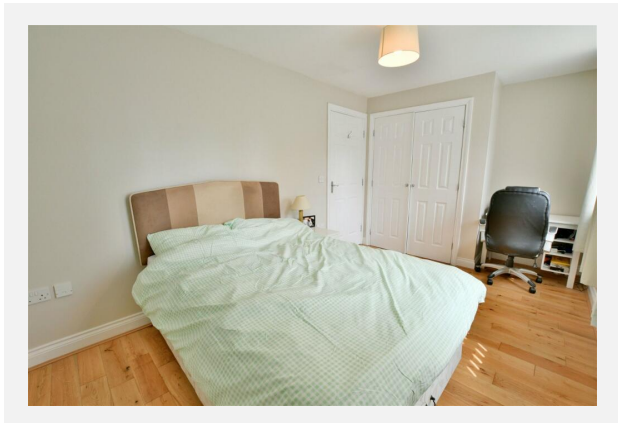

**DUKESFIELD, SHIREMOOR, NEWCASTLE UPON TYNE,
NE27**

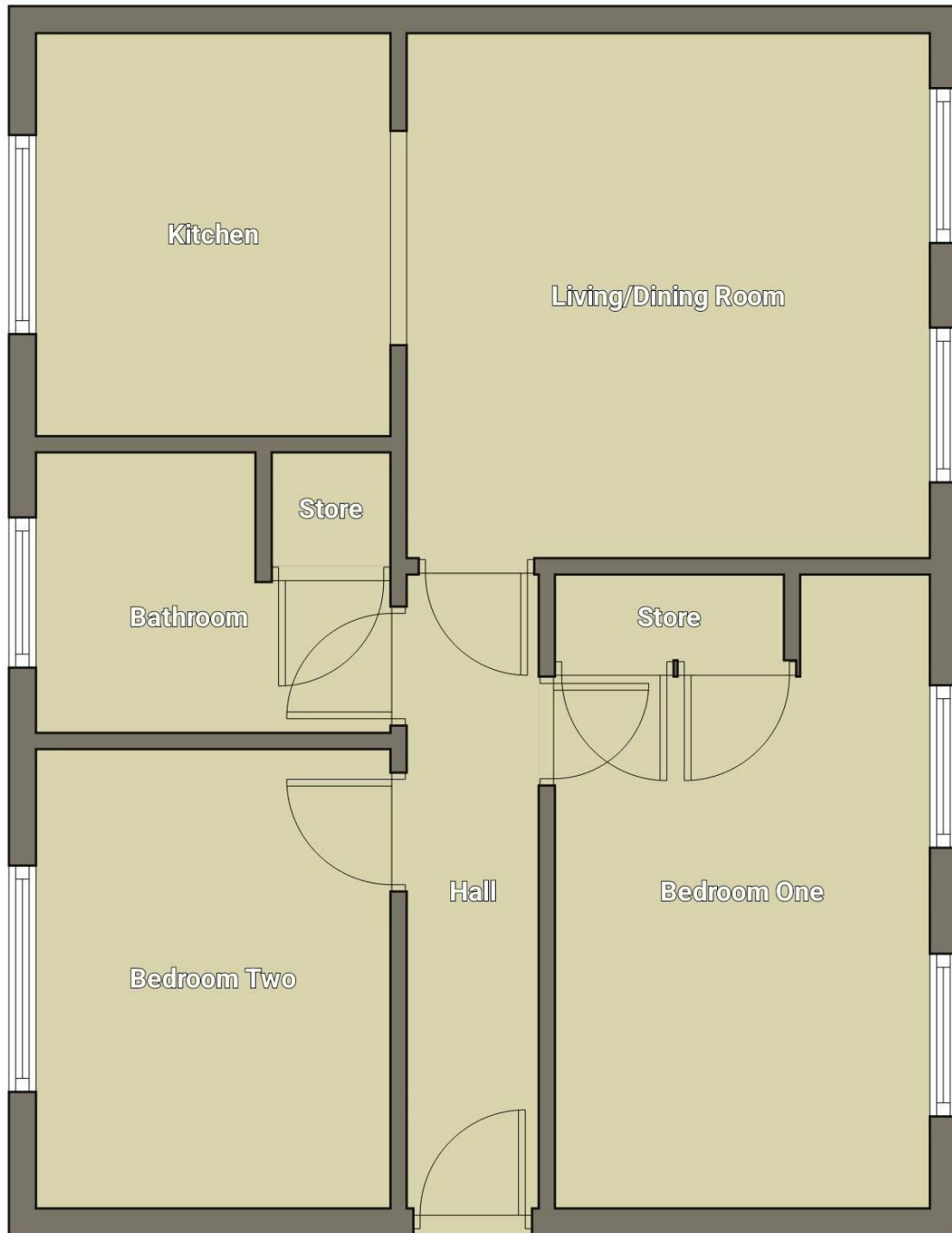

Dukesfield, Shiremoor, NE27

Energy rating

C

Valid until 06.08.2028

Score	Energy rating	Current	Potential
92+	A		
81-91	B		
69-80	C	78 C	79 C
55-68	D		
39-54	E		
21-38	F		
1-20	G		

Additional EPC Data

Property Type:	Flat
Build Form:	Detached
Transaction Type:	Rental (private)
Energy Tariff:	Single
Main Fuel:	Mains gas (not community)
Main Gas:	Yes
Floor Level:	Ground
Flat Top Storey:	No
Top Storey:	0
Glazing Type:	Double glazing installed during or after 2002
Previous Extension:	0
Open Fireplace:	0
Ventilation:	Natural
Walls:	Cavity wall, as built, insulated (assumed)
Walls Energy:	Very Good
Roof:	(another dwelling above)
Main Heating:	Boiler and radiators, mains gas
Main Heating Controls:	Programmer, room thermostat and TRVs
Hot Water System:	From main system
Hot Water Energy Efficiency:	Good
Lighting:	Low energy lighting in 57% of fixed outlets
Floors:	Solid, insulated (assumed)
Total Floor Area:	54 m ²

Area Schools

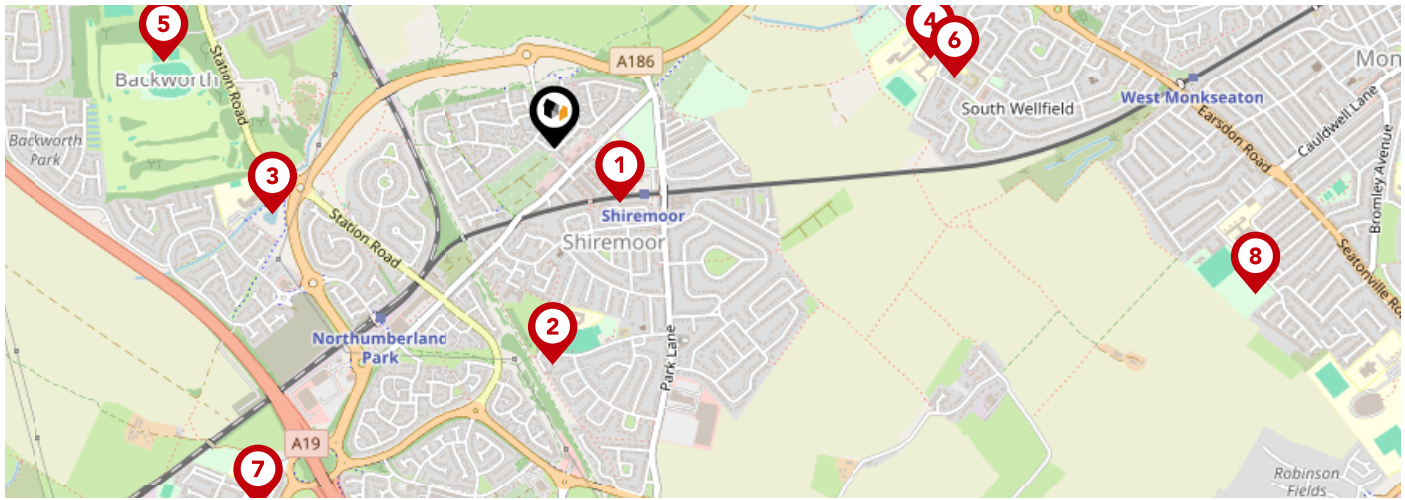

	Nursery	Primary	Secondary	College	Private
1 Moorbridge Ofsted Rating: Good Pupils: 166 Distance:0.18	<input type="checkbox"/>	<input type="checkbox"/>	<input checked="" type="checkbox"/>	<input type="checkbox"/>	<input type="checkbox"/>
2 Shiremoor Primary School Ofsted Rating: Good Pupils: 384 Distance:0.46	<input type="checkbox"/>	<input checked="" type="checkbox"/>	<input type="checkbox"/>	<input type="checkbox"/>	<input type="checkbox"/>
3 Parkside House School Ofsted Rating: Good Pupils: 54 Distance:0.61	<input type="checkbox"/>	<input type="checkbox"/>	<input checked="" type="checkbox"/>	<input type="checkbox"/>	<input type="checkbox"/>
4 Wellfield Middle School Ofsted Rating: Good Pupils: 361 Distance:0.82	<input type="checkbox"/>	<input type="checkbox"/>	<input checked="" type="checkbox"/>	<input type="checkbox"/>	<input type="checkbox"/>
5 Backworth Park Primary School Ofsted Rating: Good Pupils: 330 Distance:0.85	<input type="checkbox"/>	<input checked="" type="checkbox"/>	<input type="checkbox"/>	<input type="checkbox"/>	<input type="checkbox"/>
6 South Wellfield First School Ofsted Rating: Good Pupils: 332 Distance:0.86	<input type="checkbox"/>	<input checked="" type="checkbox"/>	<input type="checkbox"/>	<input type="checkbox"/>	<input type="checkbox"/>
7 Holystone Primary School Ofsted Rating: Good Pupils: 463 Distance:0.99	<input type="checkbox"/>	<input checked="" type="checkbox"/>	<input type="checkbox"/>	<input type="checkbox"/>	<input type="checkbox"/>
8 Langley First School Ofsted Rating: Good Pupils: 324 Distance:1.52	<input type="checkbox"/>	<input checked="" type="checkbox"/>	<input type="checkbox"/>	<input type="checkbox"/>	<input type="checkbox"/>

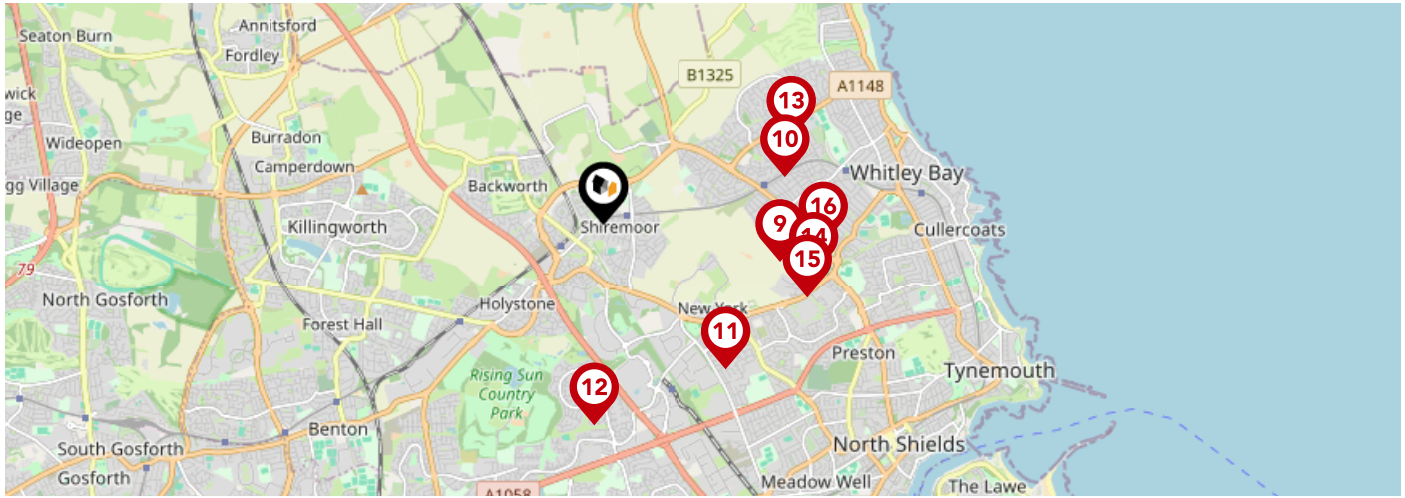

		Nursery	Primary	Secondary	College	Private
	Woodlawn School Ofsted Rating: Good Pupils: 168 Distance:1.52	<input type="checkbox"/>	<input type="checkbox"/>	<input checked="" type="checkbox"/>	<input type="checkbox"/>	<input type="checkbox"/>
	Valley Gardens Middle School Ofsted Rating: Outstanding Pupils: 766 Distance:1.59	<input type="checkbox"/>	<input type="checkbox"/>	<input checked="" type="checkbox"/>	<input type="checkbox"/>	<input type="checkbox"/>
	New York Primary School Ofsted Rating: Outstanding Pupils: 384 Distance:1.6	<input type="checkbox"/>	<input checked="" type="checkbox"/>	<input type="checkbox"/>	<input type="checkbox"/>	<input type="checkbox"/>
	Hadrian Park Primary School Ofsted Rating: Good Pupils: 421 Distance:1.69	<input type="checkbox"/>	<input checked="" type="checkbox"/>	<input type="checkbox"/>	<input type="checkbox"/>	<input type="checkbox"/>
	Southridge First School Ofsted Rating: Good Pupils: 342 Distance:1.75	<input type="checkbox"/>	<input checked="" type="checkbox"/>	<input type="checkbox"/>	<input type="checkbox"/>	<input type="checkbox"/>
	Star of the Sea Catholic Primary School, Whitley Bay Ofsted Rating: Good Pupils: 367 Distance:1.83	<input type="checkbox"/>	<input checked="" type="checkbox"/>	<input type="checkbox"/>	<input type="checkbox"/>	<input type="checkbox"/>
	Monkseaton High School Ofsted Rating: Good Pupils: 527 Distance:1.84	<input type="checkbox"/>	<input type="checkbox"/>	<input checked="" type="checkbox"/>	<input type="checkbox"/>	<input type="checkbox"/>
	Appletree Gardens First School Ofsted Rating: Good Pupils: 378 Distance:1.87	<input type="checkbox"/>	<input checked="" type="checkbox"/>	<input type="checkbox"/>	<input type="checkbox"/>	<input type="checkbox"/>

Area

Transport (National)



National Rail Stations

Pin	Name	Distance
1	Brockley Whins Rail Station	5.85 miles
2	Railway station	4.84 miles
3	Cramlington Rail Station	4.84 miles

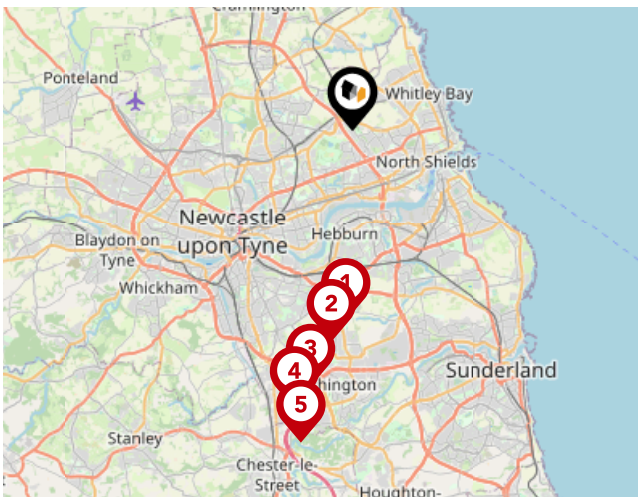

Trunk Roads/Motorways

Pin	Name	Distance
1	A194(M) J3	6.5 miles
2	A194(M) J2	7.27 miles
3	A194(M) J1	8.87 miles
4	A1(M) J65	9.71 miles
5	A1(M) J64	10.81 miles



Airports/Helipads

Pin	Name	Distance
1	Airport	7.91 miles
2	Teesside Airport	36.6 miles
3	Leeds Bradford Airport	81.19 miles
4	Irthington	51.78 miles

Area

Transport (Local)

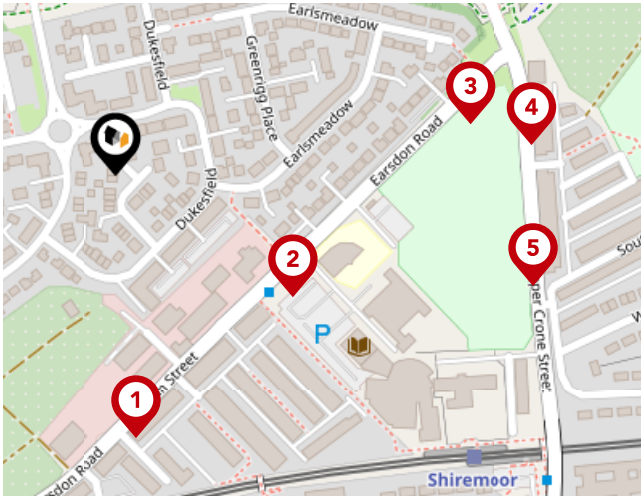

Bus Stops/Stations

Pin	Name	Distance
1	Earsdon Road-Middle School	0.14 miles
2	Earsdon Road-Middle School	0.11 miles
3	Earsdon Road-Park Lane	0.19 miles
4	Park Lane-Clara Avenue	0.22 miles
5	Park Lane-Upper Crone Street	0.23 miles

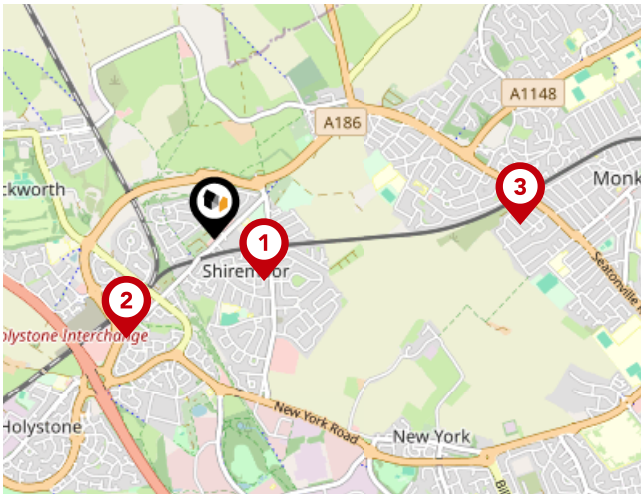

Local Connections

Pin	Name	Distance
1	Shiremoor (Tyne and Wear Metro Station)	0.27 miles
2	Northumberland Park (Tyne & Wear Metro Station)	0.57 miles
3	West Monkseaton (Tyne and Wear Metro Station)	1.3 miles

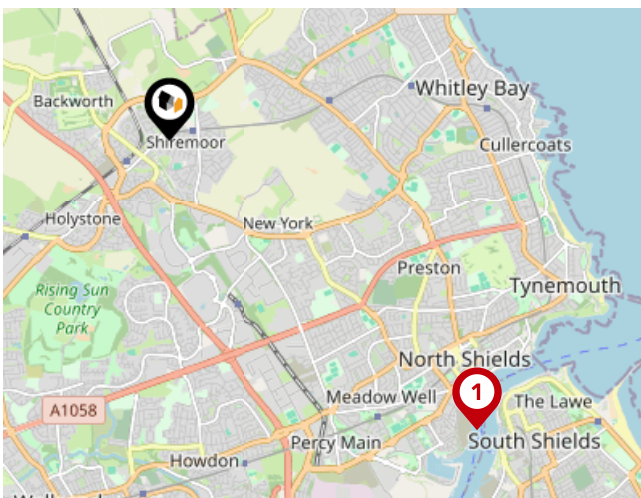

Ferry Terminals

Pin	Name	Distance
1	North Shields Ferry Terminal	3.58 miles

Walkersxchange Estate Agents

Data Quality

We are committed to comprehensive property data being made available upfront to make the home buying and selling process quicker, easier and cheaper. This is why we have partnered with Sprift, the UK's leading supplier of property-specific data.



Contains public sector information licensed under the Open Government License v3.0

The information contained within this report is for general information purposes only and to act as a guide to the best way to market your property for the asking price.

Sprift Technologies Ltd aggregate this data from a wide variety of sources and while we endeavour to keep the information up to date and correct, we make no representations or warranties of any kind, express or implied, about the completeness, accuracy, reliability, of the information or related graphics contained within this report for any purpose.

Any reliance you place on such information is therefore strictly at your own risk. In no event will we be liable for any loss or damage including without limitation, indirect or consequential loss or damage, or any loss or damage whatsoever arising from loss of data or profits arising out of, or in connection with, the use of this report.



Walkersxchange Estate Agents

2a Gateshead Road, Sunnyside
0191 440 8173
chris@walkersxchange.com
www.walkersxchange.com/

