



See More Online

MIR: Material Info

The Material Information Affecting this Property

Tuesday 10th December 2024



**FOXHILLS COVERT, WHICKHAM, NEWCASTLE UPON TYNE,
NE16**

Walkersxchange Estate Agents

2a Gateshead Road, Sunnyside

0191 440 8173

chris@walkersxchange.com

www.walkersxchange.com/



Property

Type:	Detached	Tenure:	Freehold
Bedrooms:	4		
Floor Area:	1,313 ft ² / 122 m ²		
Plot Area:	0.13 acres		
Council Tax :	Band E		
Annual Estimate:	£2,996		
Title Number:	TY311981		

Local Area

Local Authority:	Gateshead	Estimated Broadband Speeds	
Conservation Area:	No	(Standard - Superfast - Ultrafast)	
Flood Risk:		10	1000
<ul style="list-style-type: none"> Rivers & Seas Surface Water 	<p>No Risk</p> <p>Very Low</p>	mb/s	mb/s



Mobile Coverage:
(based on calls indoors)



Satellite/Fibre TV Availability:



Planning records for: **3 Foxhills Covert Wickham Newcastle Upon Tyne NE16 5TN**

Reference - Gateshead/DC/12/00780/HHA
Decision: Decided
Date: 16th July 2012
Description: Erection of single-storey extension at side and rear of dwellinghouse and relocation of brick pier and timber infill fence out approx 4m to western boundary.

Planning records for: **4 Foxhills Covert Wickham Newcastle Upon Tyne NE16 5TN**

Reference - Gateshead/DC/11/00339/HHA
Decision: Decided
Date: 07th April 2011
Description: Erection of single-storey extension at rear of dwellinghouse.

Planning records for: **5 Foxhills Covert Wickham Newcastle Upon Tyne NE16 5TN**

Reference - Gateshead/DC/16/00208/HHA
Decision: Decided
Date: 03rd March 2016
Description: First floor extension over existing garage.

Planning records for: **8 Foxhills Covert Wickham Newcastle Upon Tyne NE16 5TN**

Reference - Gateshead/DC/11/01191/HHA
Decision: Decided
Date: 15th November 2011
Description: Erection of conservatory at the rear of dwellinghouse (retrospective application).

Planning records for: *16 Foxhills Covert Whickham Newcastle Upon Tyne Tyne And Wear NE16 5TN*

Reference - Gateshead/DC/06/00798/FUL
Decision: Decided
Date: 22nd May 2006
Description: Erection of detached sun room in garden area at rear of dwellinghouse (Amended 13 July 2006).

Planning records for: *21 Foxhills Covert Whickham Newcastle Upon Tyne NE16 5TN*

Reference - Gateshead/DC/14/00543/HHA
Decision: Decided
Date: 28th April 2014
Description: First floor side extension (incorporating juliet balcony at rear) and single storey front extension with new drive and external stairs

Planning records for: *24 Foxhills Covert Fellside Park Whickham NE16 5TN*

Reference - Gateshead/DC/15/00613/HHA
Decision: Decided
Date: 16th June 2015
Description: Two storey extension to side with extended rear raised patio

Reference - Gateshead/DC/13/00438/HHA
Decision: Decided
Date: 13th April 2013
Description: Erection of single storey extension to the side of dwellinghouse with stepped access at rear.



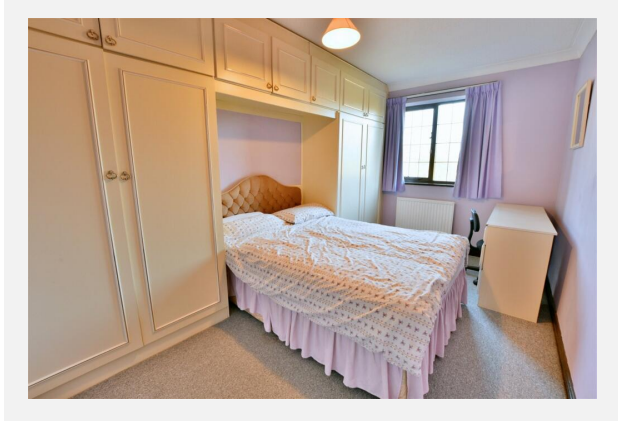
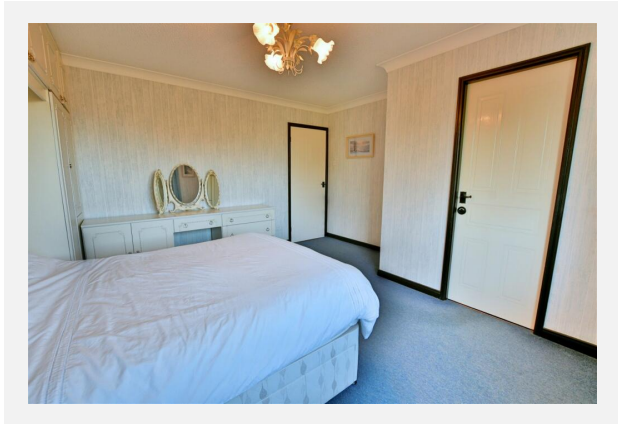
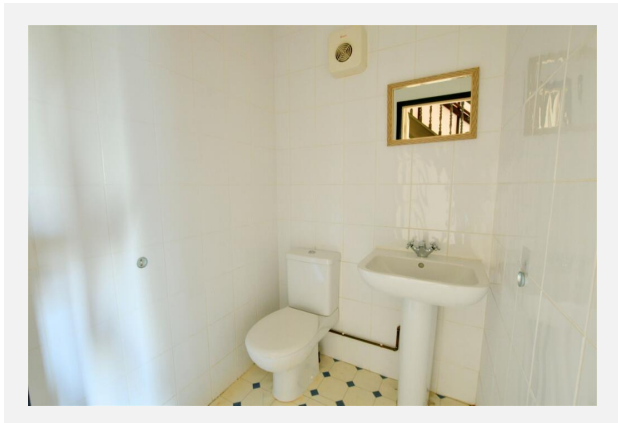

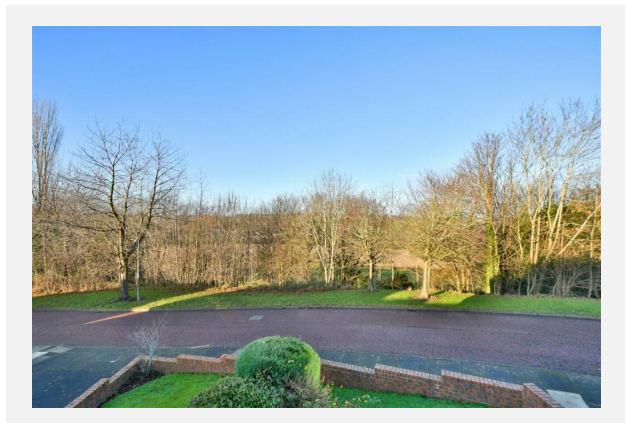
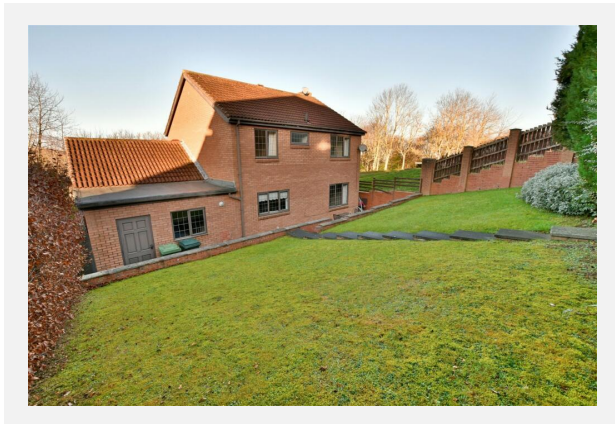
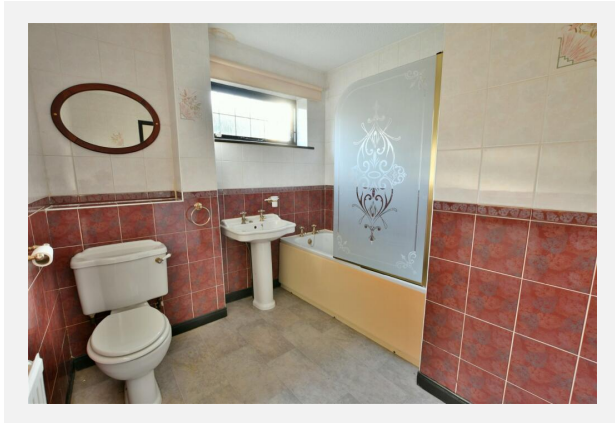

FOXHILLS COVERT, WHICKHAM, NEWCASTLE UPON TYNE, NE16

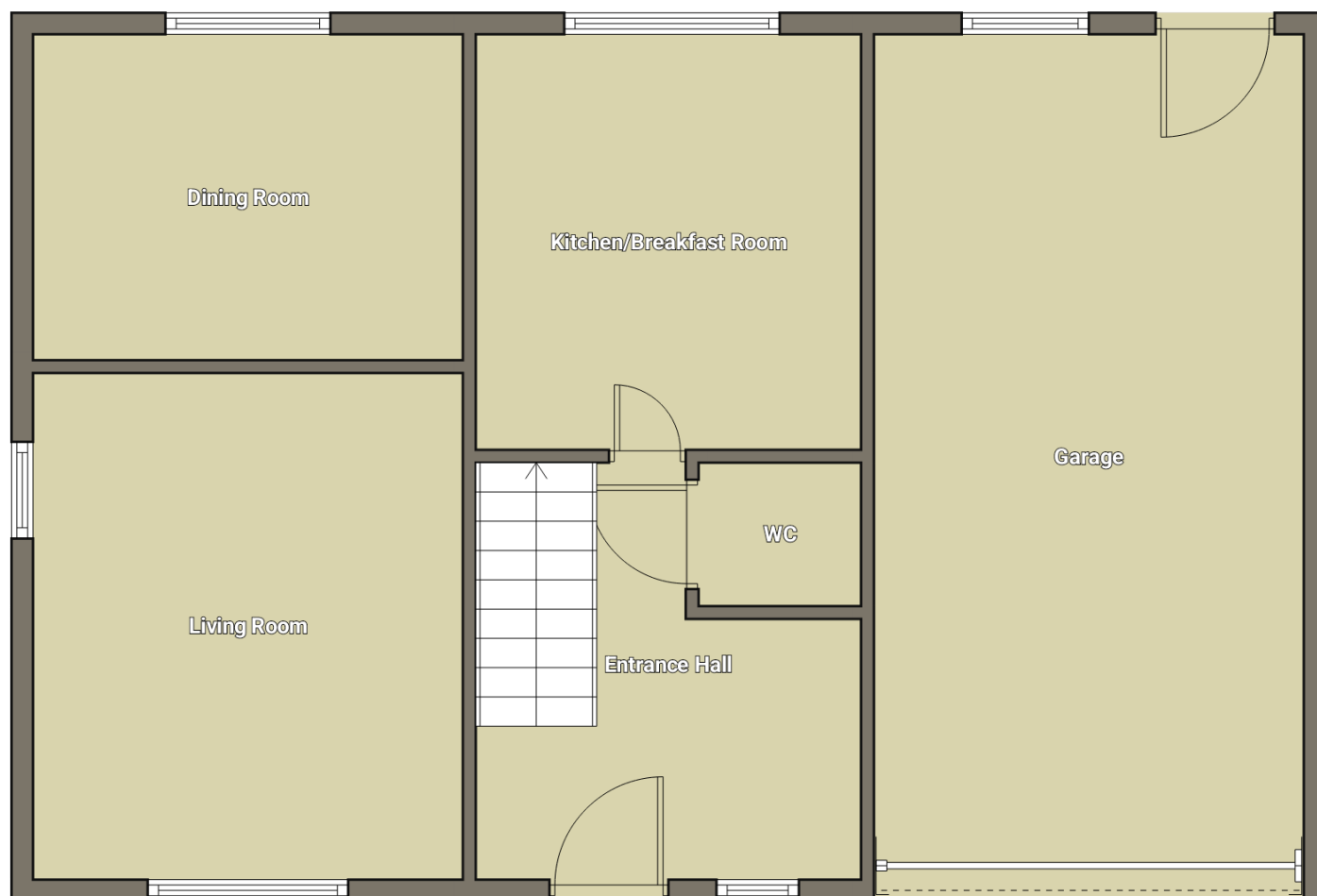

FOXHILLS COVERT, WHICKHAM, NEWCASTLE UPON TYNE, NE16

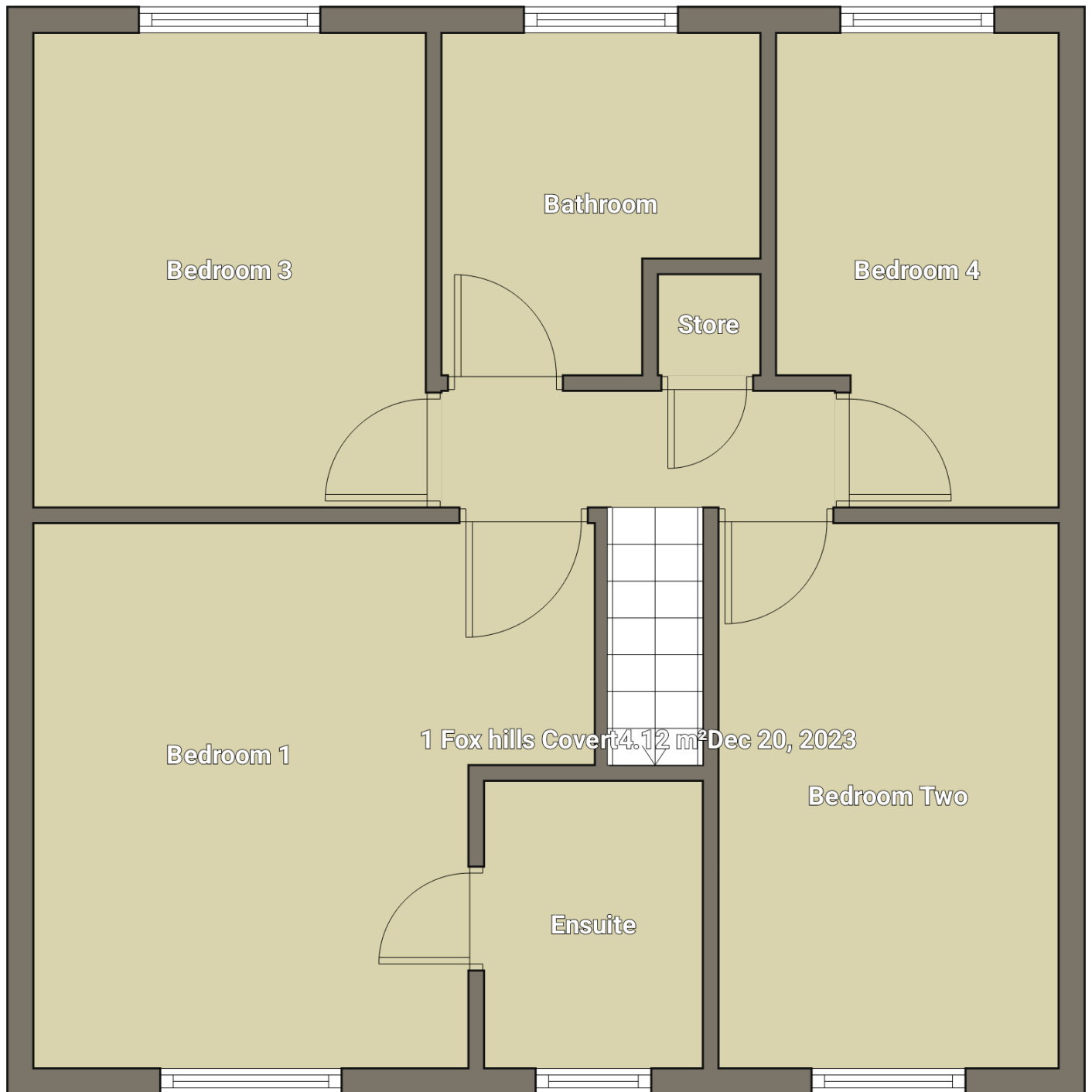

Whickham, NE16

Energy rating

D

Valid until 20.12.2033

Score	Energy rating	Current	Potential
92+	A		
81-91	B		
69-80	C		78 C
55-68	D	63 D	
39-54	E		
21-38	F		
1-20	G		

Additional EPC Data

Property Type:	House
Build Form:	Detached
Transaction Type:	Marketed sale
Energy Tariff:	Single
Main Fuel:	Mains gas (not community)
Main Gas:	Yes
Flat Top Storey:	No
Top Storey:	0
Glazing Type:	Not defined
Previous Extension:	0
Open Fireplace:	1
Ventilation:	Natural
Walls:	Cavity wall, as built, insulated (assumed)
Walls Energy:	Good
Roof:	Pitched, 300 mm loft insulation
Roof Energy:	Very Good
Main Heating:	Boiler and radiators, mains gas
Main Heating Controls:	Programmer, room thermostat and TRVs
Hot Water System:	From main system
Hot Water Energy Efficiency:	Good
Lighting:	Low energy lighting in all fixed outlets
Floors:	Suspended, no insulation (assumed)
Total Floor Area:	122 m ²

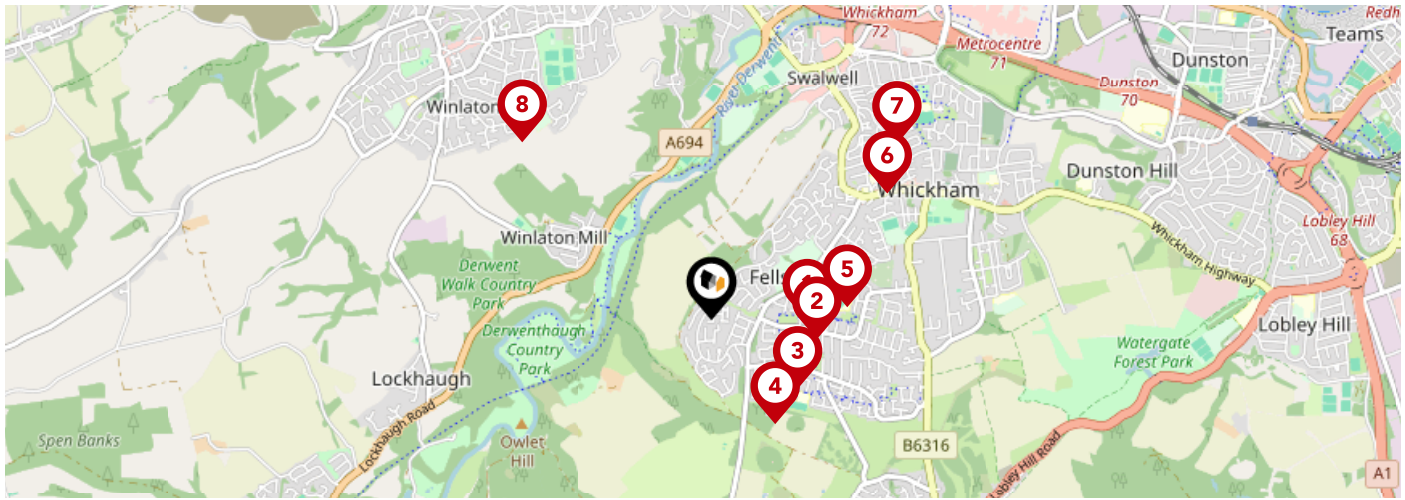

	Nursery	Primary	Secondary	College	Private
1 Fellside Community Primary School Ofsted Rating: Good Pupils: 231 Distance:0.41	<input type="checkbox"/>	<input checked="" type="checkbox"/>	<input type="checkbox"/>	<input type="checkbox"/>	<input type="checkbox"/>
2 Gibside School Ofsted Rating: Outstanding Pupils: 195 Distance:0.46	<input type="checkbox"/>	<input checked="" type="checkbox"/>	<input type="checkbox"/>	<input type="checkbox"/>	<input type="checkbox"/>
3 Whickham Parochial Church of England Primary School Ofsted Rating: Good Pupils: 210 Distance:0.47	<input type="checkbox"/>	<input checked="" type="checkbox"/>	<input type="checkbox"/>	<input type="checkbox"/>	<input type="checkbox"/>
4 Clover Hill Community Primary School Ofsted Rating: Good Pupils: 205 Distance:0.52	<input type="checkbox"/>	<input checked="" type="checkbox"/>	<input type="checkbox"/>	<input type="checkbox"/>	<input type="checkbox"/>
5 Whickham School Ofsted Rating: Good Pupils: 1673 Distance:0.58	<input type="checkbox"/>	<input type="checkbox"/>	<input checked="" type="checkbox"/>	<input type="checkbox"/>	<input type="checkbox"/>
6 Front Street Community Primary School Ofsted Rating: Outstanding Pupils: 410 Distance:0.92	<input type="checkbox"/>	<input checked="" type="checkbox"/>	<input type="checkbox"/>	<input type="checkbox"/>	<input type="checkbox"/>
7 Swalwell Primary School Ofsted Rating: Good Pupils: 151 Distance:1.09	<input type="checkbox"/>	<input checked="" type="checkbox"/>	<input type="checkbox"/>	<input type="checkbox"/>	<input type="checkbox"/>
8 Parkhead Community Primary School Ofsted Rating: Good Pupils: 323 Distance:1.1	<input type="checkbox"/>	<input checked="" type="checkbox"/>	<input type="checkbox"/>	<input type="checkbox"/>	<input type="checkbox"/>

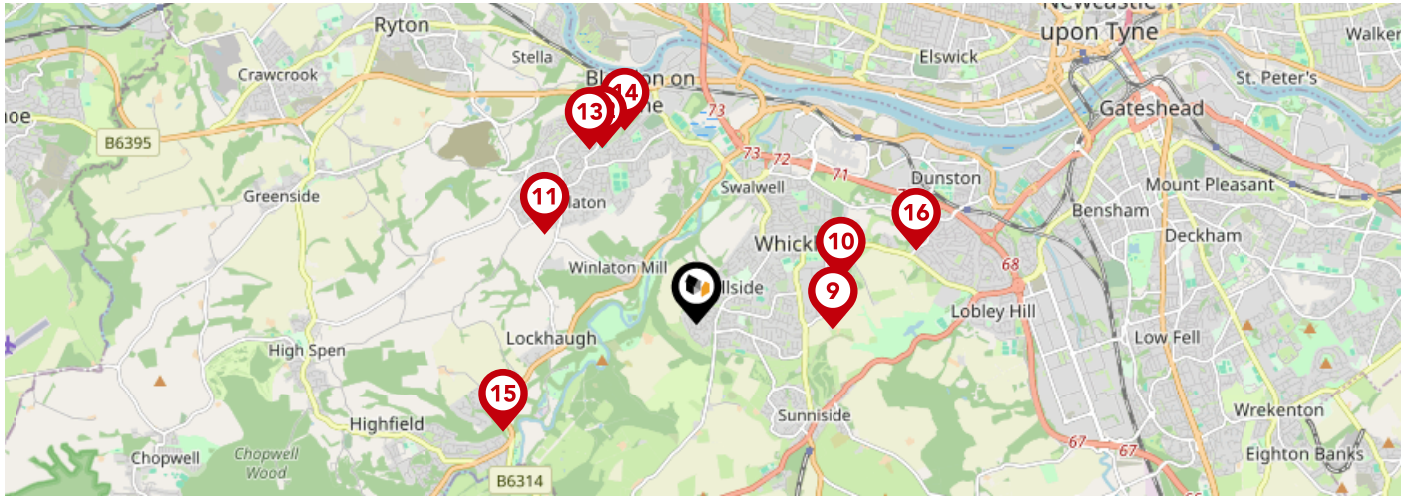

	Nursery	Primary	Secondary	College	Private
Washingwell Community Primary School Ofsted Rating: Good Pupils: 175 Distance:1.17	<input type="checkbox"/>	<input checked="" type="checkbox"/>	<input type="checkbox"/>	<input type="checkbox"/>	<input type="checkbox"/>
St Mary's Catholic Primary School, Whickham Ofsted Rating: Good Pupils: 198 Distance:1.29	<input type="checkbox"/>	<input checked="" type="checkbox"/>	<input type="checkbox"/>	<input type="checkbox"/>	<input type="checkbox"/>
Winlaton West Lane Community Primary School Ofsted Rating: Good Pupils: 366 Distance:1.5	<input type="checkbox"/>	<input checked="" type="checkbox"/>	<input type="checkbox"/>	<input type="checkbox"/>	<input type="checkbox"/>
St Joseph's Catholic Primary School, Blaydon Ofsted Rating: Good Pupils: 205 Distance:1.7	<input type="checkbox"/>	<input checked="" type="checkbox"/>	<input type="checkbox"/>	<input type="checkbox"/>	<input type="checkbox"/>
St Thomas More Catholic School, Blaydon Ofsted Rating: Good Pupils: 1449 Distance:1.74	<input type="checkbox"/>	<input type="checkbox"/>	<input checked="" type="checkbox"/>	<input type="checkbox"/>	<input type="checkbox"/>
Blaydon West Primary School Ofsted Rating: Good Pupils: 194 Distance:1.76	<input type="checkbox"/>	<input checked="" type="checkbox"/>	<input type="checkbox"/>	<input type="checkbox"/>	<input type="checkbox"/>
Rowlands Gill Community Primary School Ofsted Rating: Good Pupils: 196 Distance:1.89	<input type="checkbox"/>	<input checked="" type="checkbox"/>	<input type="checkbox"/>	<input type="checkbox"/>	<input type="checkbox"/>
Dunston Hill Community Primary School Ofsted Rating: Good Pupils: 387 Distance:1.97	<input type="checkbox"/>	<input checked="" type="checkbox"/>	<input type="checkbox"/>	<input type="checkbox"/>	<input type="checkbox"/>

Area

Transport (National)

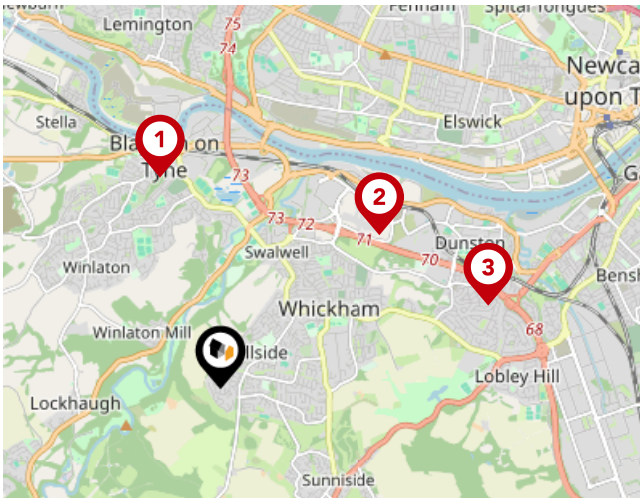

National Rail Stations

Pin	Name	Distance
1	Blaydon Rail Station	1.87 miles
2	Metrocentre Rail Station	1.88 miles
3	Dunston Rail Station	2.39 miles

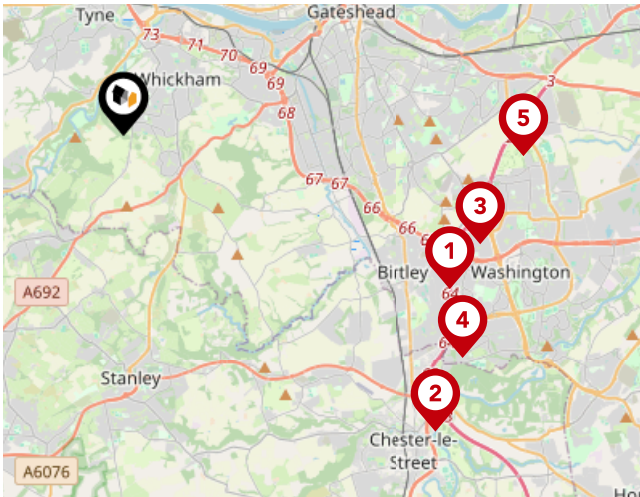

Trunk Roads/Motorways

Pin	Name	Distance
1	A1(M) J65	6.14 miles
2	A1(M) J63	7.34 miles
3	A194(M) J1	6.36 miles
4	A1(M) J64	6.91 miles
5	A194(M) J2	6.82 miles



Airports/HELIPADS

Pin	Name	Distance
1	Airport	6.75 miles
2	Teesside Airport	31.43 miles
3	Leeds Bradford Airport	74.1 miles
4	Irthington	43.89 miles

Area

Transport (Local)

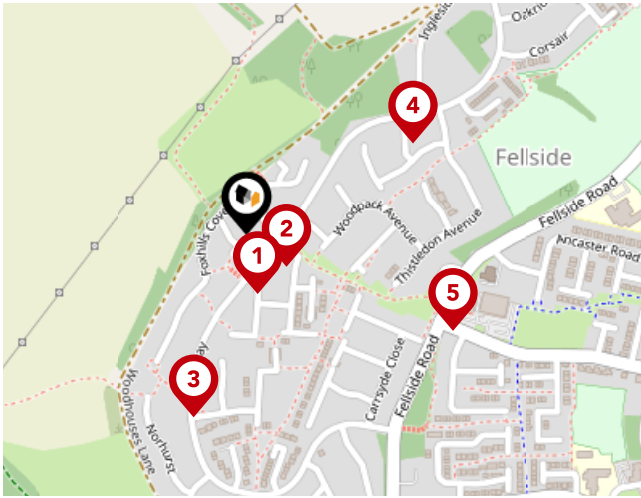

Bus Stops/Stations

Pin	Name	Distance
1	Fellside Park	0.07 miles
2	Fellside Park	0.06 miles
3	Parkway	0.2 miles
4	Parkway-Smile's Wood	0.2 miles
5	Fellside Park	0.24 miles

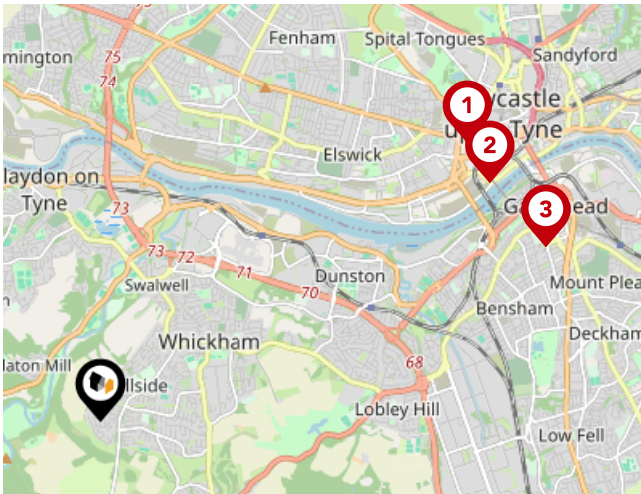

Local Connections

Pin	Name	Distance
1	St James (Tyne and Wear Metro Station)	3.91 miles
2	Central Station (Tyne and Wear Metro Station)	3.88 miles
3	Gateshead (Tyne and Wear Metro Station)	4.07 miles

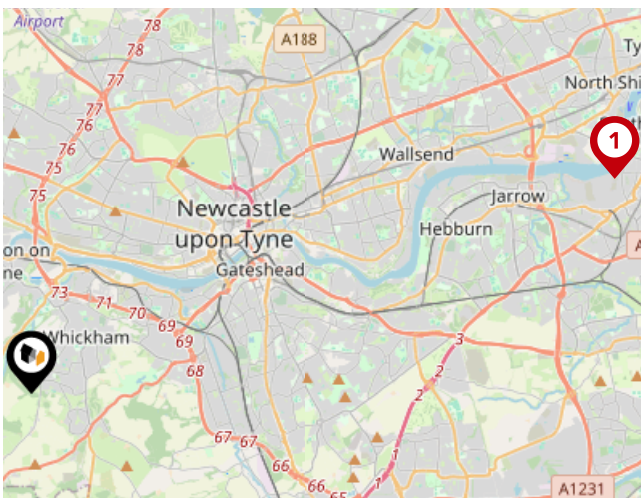

Ferry Terminals

Pin	Name	Distance
1	Newcastle International Ferry Terminal	10.58 miles

Walkersxchange Estate Agents

Data Quality

We are committed to comprehensive property data being made available upfront to make the home buying and selling process quicker, easier and cheaper. This is why we have partnered with Sprift, the UK's leading supplier of property-specific data.



Contains public sector information licensed under the Open Government License v3.0

The information contained within this report is for general information purposes only and to act as a guide to the best way to market your property for the asking price.

Sprift Technologies Ltd aggregate this data from a wide variety of sources and while we endeavour to keep the information up to date and correct, we make no representations or warranties of any kind, express or implied, about the completeness, accuracy, reliability, of the information or related graphics contained within this report for any purpose.

Any reliance you place on such information is therefore strictly at your own risk. In no event will we be liable for any loss or damage including without limitation, indirect or consequential loss or damage, or any loss or damage whatsoever arising from loss of data or profits arising out of, or in connection with, the use of this report.



Walkersxchange Estate Agents

2a Gateshead Road, Sunnyside
0191 440 8173
chris@walkersxchange.com
www.walkersxchange.com/

