

101 EMBANKMENT

# THE HUB

To Let Brand new self contained  
Grade A office space | 3,917 sq ft

Creative character with mezzanine floor



# CREATIVE CHARACTER





# IN THE HEART OF MANCHESTER

**101 Embankment is a remarkable building in the heart of Manchester close to Victoria Train station and exchange square.**

The modern 9-storey building sits on the edge of Manchester's Medieval Quarter with superb views of Manchester Cathedral.

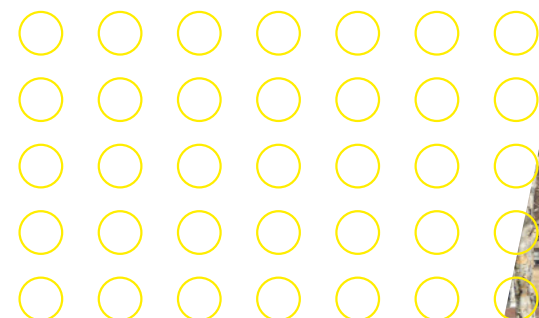

# 3,917 sq ft OFFICE SPACE

## SPECIFICATION

- Brand new self contained grade A office space
- Creative character with mezzanine floor
- 3,917 sq ft
- 2 x kitchens
- 2 x bathrooms
- 1 x lift access

**Mezzanine Floor**

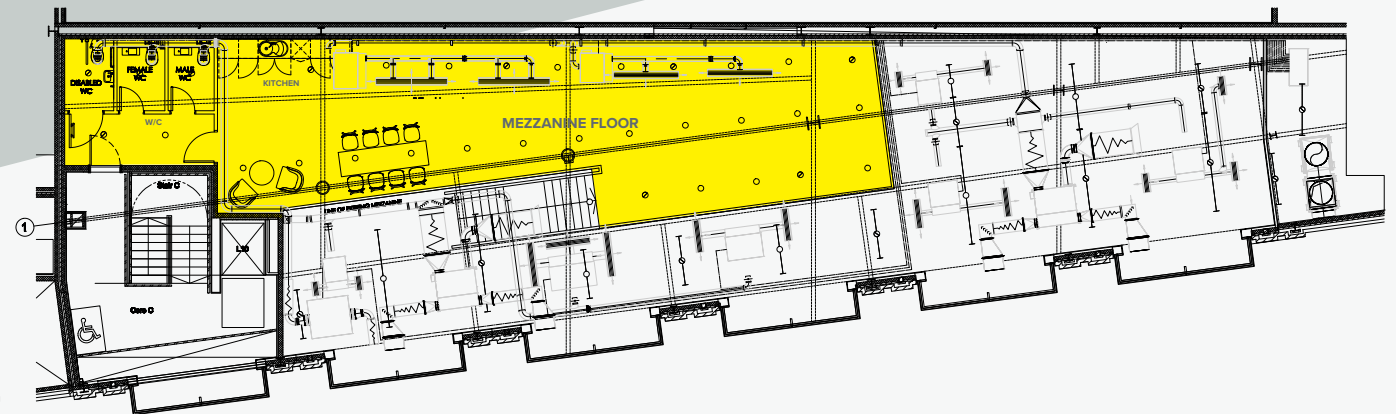

**First Floor**

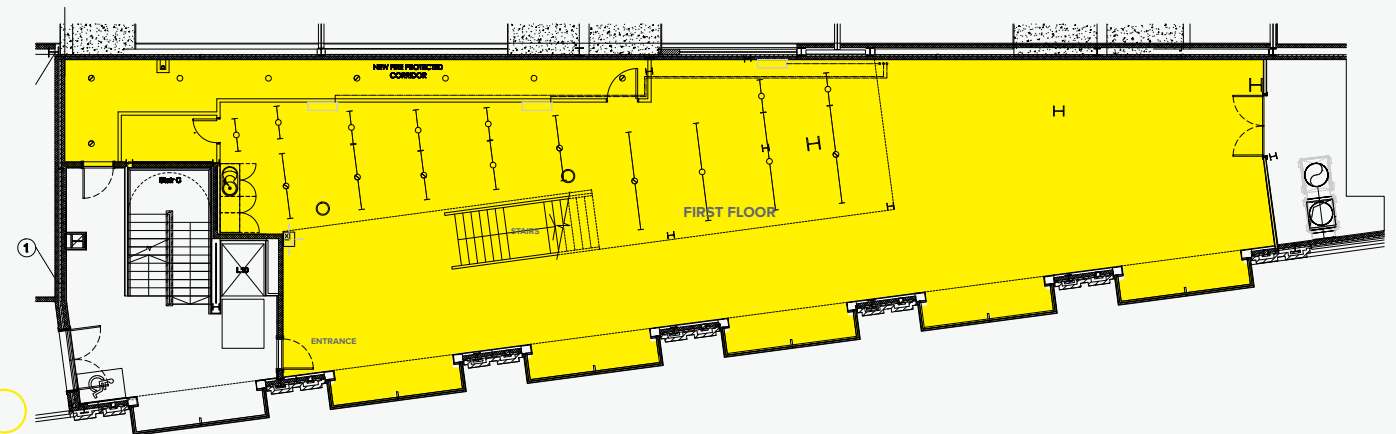



101 EMBANKMENT  
**THE HUB**

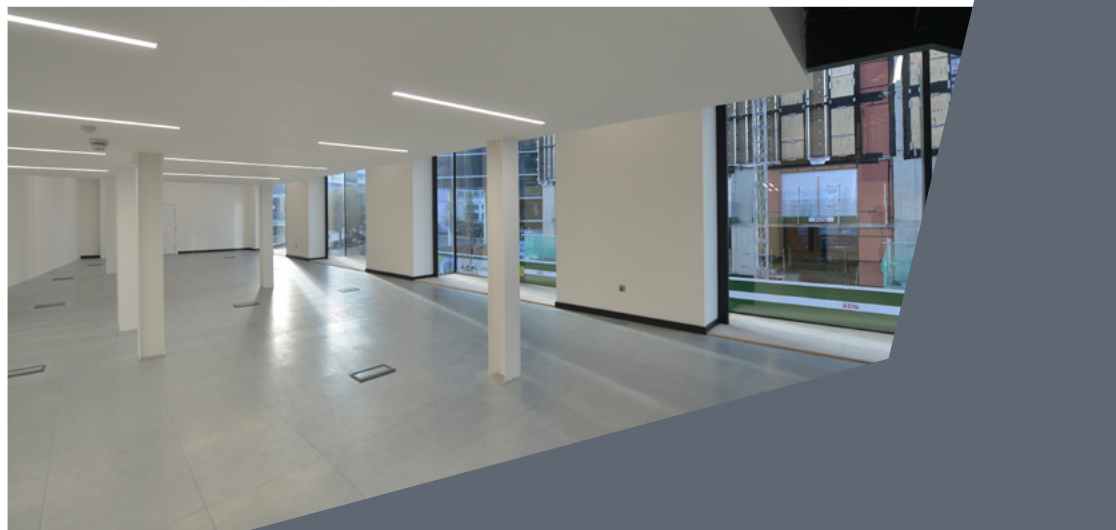
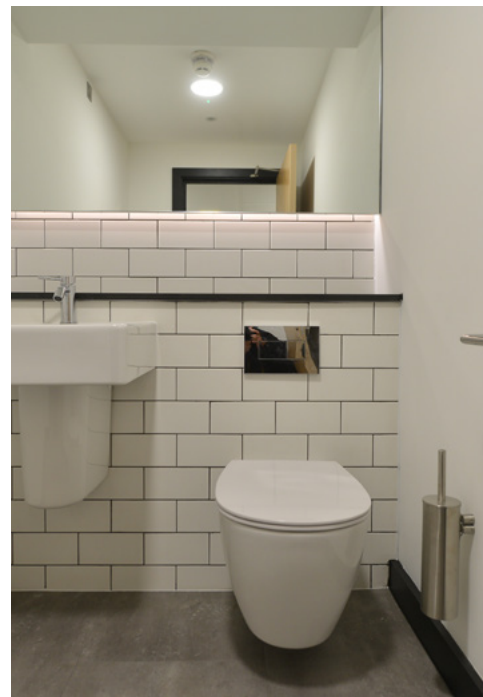

101 EMBANKMENT

# THE HUB

## THE HUB



### Cafe society... from a lingering latte to a hasty espresso, every option's available.

The Corn Exchange offers food lovers many top-name restaurants, under one historic roof. Many other dining, drinking and entertainment options are close at hand, too.

There are shopping options aplenty, with the Arndale Centre just a few minutes' walk away and high end brands available at Selfridges and Harvey Nichols.

#### BARS AND RESTAURANTS

- |                         |                       |
|-------------------------|-----------------------|
| 1. Grindsmith           | 11. TGI Fridays       |
| 2. Hanging Ditch        | 12. Gaucho            |
| 3. Starbucks            | 13. Pret a Manger     |
| 4. Sinclairs Oyster Bar | 14. Pilcrow Pub       |
| 5. Corn Exchange        | 15. The Bull and Bear |
| 6. Dom's Tavola Calda   | 16. San Carlo         |
| 7. East Z East          | 17. El Gato Negro     |
| 8. Slug & Lettuce       | 18. Grand Pacific     |
| 9. Barton Arcade        | 19. Trof              |
| 10. Printworks          | 20. Mackie Major      |

#### SHOPPING

1. Harvey Nichols
2. Selfridges
3. M&S
4. Arndale Centre
5. Boots
6. House of Fraser
7. Debenhams

#### SUPERMARKETS

1. Sainsbury's Local
2. M&S Food
3. Tesco Express
4. The Co-operative Food

# ON YOUR DOORSTEP

**M** METROLINK

**R** RAIL



101 EMBANKMENT

# THE HUB

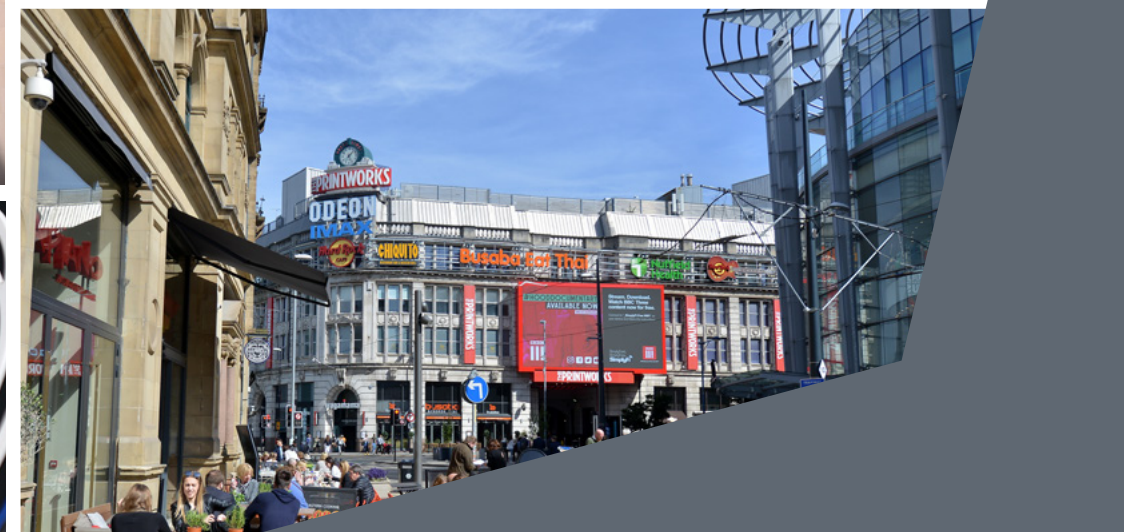



101 EMBANKMENT

# THE HUB

## Contact

For further information or to arrange a viewing please contact:

**CBRE**  
**0161 455 7666**  
[www.cbre.co.uk](http://www.cbre.co.uk)

**Neil Mort**  
[neil.mort@cbre.com](mailto:neil.mort@cbre.com)  
0161 233 5635

**Dan Margolis**  
[dan.margolis@cbre.com](mailto:dan.margolis@cbre.com)  
0161 233 5496

CBRE give notice to anyone who may read these particulars as follows: 1. These particulars are prepared for the guidance only of prospective purchasers. They are intended to give a fair overall description of the property but are not intended to constitute part of an offer or contract. 2. Any information contained herein (whether in the text, plans or photographs) is given in good faith but should not be relied upon as being a statement or representation of fact. 3. Nothing in these particulars shall be deemed to be a statement that the property is in good condition or otherwise nor that any services or facilities are in good working order. 4. The photographs appearing in this brochure show only certain parts and aspects of the property at the time when the photographs were taken. Certain aspects may have changed since the photographs were taken and it should not be assumed that the property remains precisely as displayed in the photographs. Furthermore no assumptions should be made in respect of parts of the property which are not shown in the photographs. 5. Any areas, measurements or distances referred to herein are approximate only. 6. Where there is reference in these particulars to the fact that alterations have been carried out or that a particular use is made of any part of the property this is not intended to be a statement that any necessary planning, building regulations or other consents have been obtained and these matters must be verified by any intending purchaser. 7. Descriptions of a property are inevitably subjective and the descriptions contained herein are used in good faith as an opinion and not by way of statement of fact. Designed by [wearelandmark.co.uk](http://wearelandmark.co.uk). March 2020.

