

# 1 bedroom apartment for sale

Hill Top View, Hade Edge, Holmfirth, HD9

£110,000

Monthly mortgage payments

[Print](#)

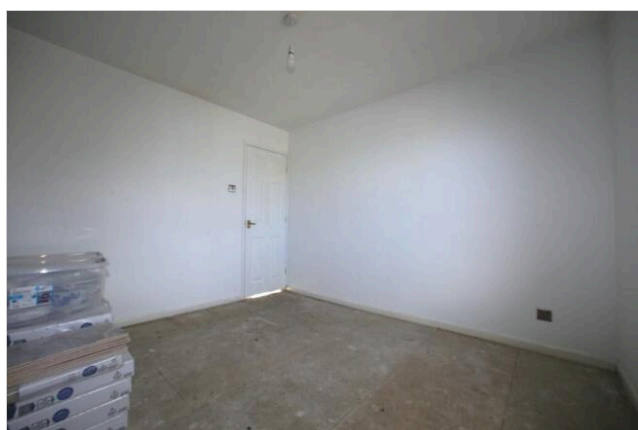
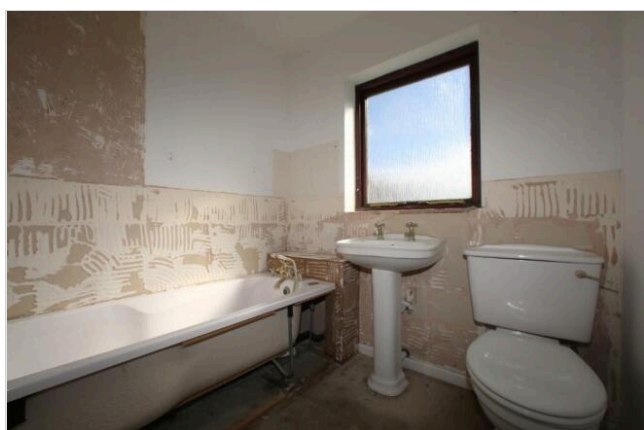
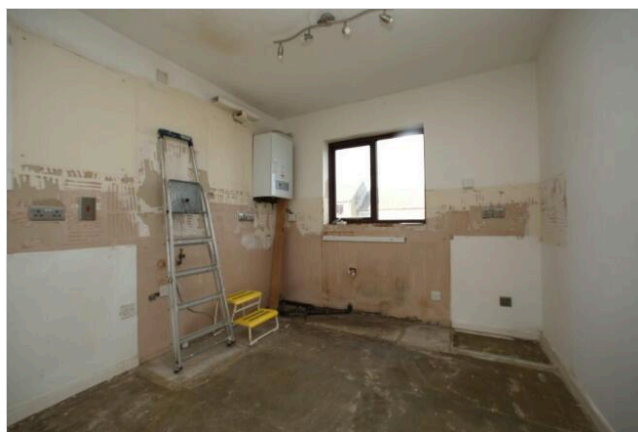
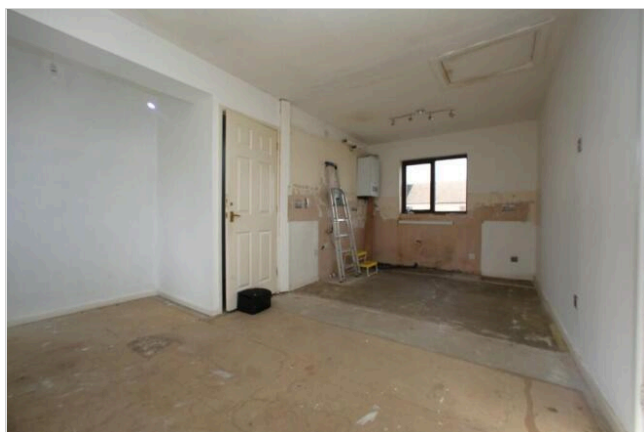



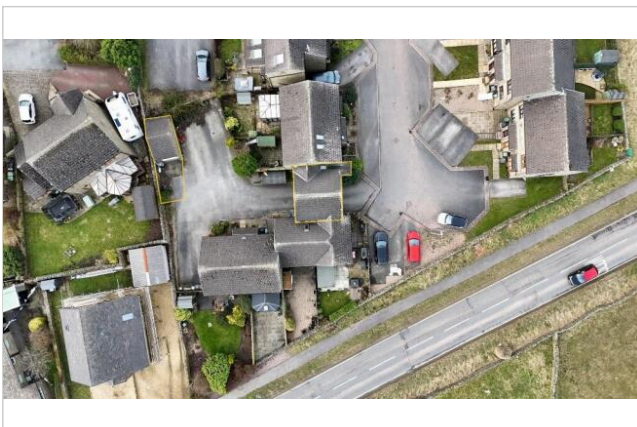
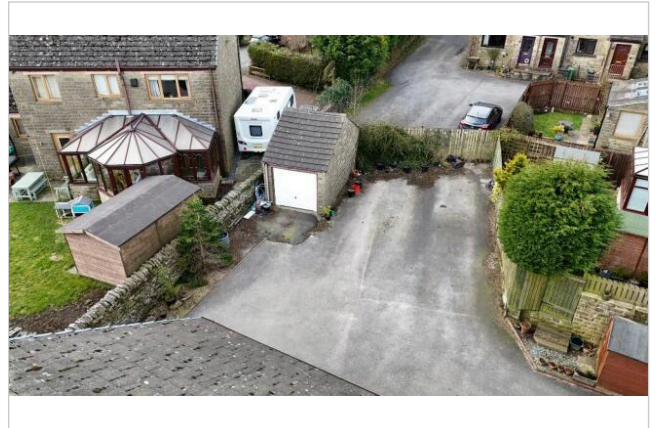
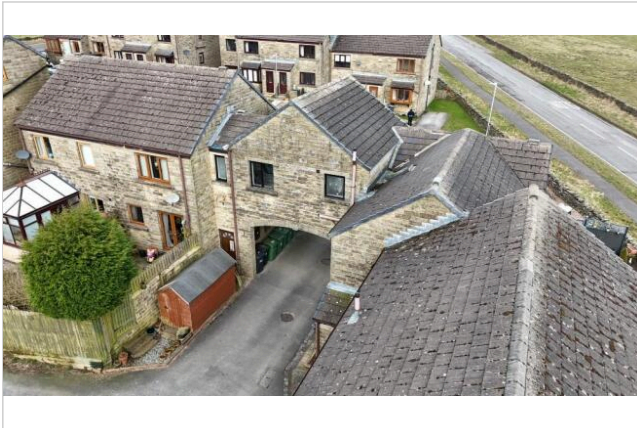

**HARVEY & RYALL**

The people behind your property.....

Want to know how much your home is worth or  
would like to see all our available properties?

Call, email or visit our website for more  
information

01484 599 533  
harveyryall.com  
info@harveyryall.com

## Property Description

## Key features

■ Council tax band A	■ EPC - C
■ 1 Double bedroom	■ Popular location
■ Scenic views	■ Close to well-regarded schooling
■ Short distance to Holmfirth centre	■ Sold chain free

## Full description

**Tenure:** Freehold

This property presents an excellent opportunity for both investors and first-time buyers, offering stunning, far-reaching views across the valley. It also features ample storage space, including a garage and convenient understairs storage located to the rear of the property.

### Key property details

**Roof material** - Tiled

**Property construction** - Coursed Stone & Render

**Windows & Doors** - UPVC Double Glazed

**Heating powered by** - Gas Central Heating

Accommodation Listing:

### Ground Floor

**Entrance Hall** - Staircase, leading to lounge/kitchen, bathroom and bedroom.

**Kitchen** - Open plan kitchen/lounge, perfect opportunity for anyone to put their own personal stamp on the property, the space will require a full kitchen installation.

**Lounge** - 3.93m x 1.89m - The lounge is a spacious blank canvas, offering an open-plan kitchen and lounge area, ready for transformation. It boasts expansive views across the surrounding fields and provides access to the loft space, adding potential for further development.

### First Floor

**Bathroom** 1.98m x 1.91m - A bright bathroom featuring a window, complete with a three-piece suite, including a bath, sink, and toilet.

**Bedroom 1 (Front)** 3.30m x 2.90m - Generous double bedroom with stunning views, radiator and large window.

**Store Cupboard** 1.19m x 0.74m - Walk in storage space with wall mounted shelves.

**Parking arrangements** - Parking available to the rear of the property, with a garage.

**Outside space** - The property features a garden area to the front, along with spacious outdoor understairs cupboard for additional storage.

**Tenure** - Freehold

**Council Tax Band** - A

**Energy Performance Rating** - C

**Mains Gas** - Yes

**Mains Electricity** - Yes

**Mains Water** - Yes

**Viewing** - By appointment with Harvey & Ryall

**What 3 Words location** - ///forgives.tend.banana

**Boundaries & Ownerships** - All prospective purchasers should make their own enquiries before proceeding to exchange of contracts to check the title deeds for any discrepancies of boundaries or rights of way. If you would like any more information of the subject, please contact us where we would be happy to discuss.

### Additional Details

Plenty of local amenities in the local village, food, shops, and schools all in the area.

- 1.5 miles from Holmfirth Centre
- 6.0 miles from Holme Moss Summit
- 9.6 miles from Huddersfield Royal Infirmary

Please contact us to arrange a viewing or your own market appraisal

This property is marketed and listed by Harvey & Ryall

Harvey & Ryall work in partnership with local trusted Solicitors & Mortgage advisors. Please contact us for more information.

**Mortgage Advice** - 100% free with no obligation mortgage advice appointment with one of our partners. YOUR HOME IS AT RISK IF YOU DO NOT KEEP UP REPAYMENTS ON A MORTGAGE OR OTHER LOAN SECURED ON IT.

**Solicitors** - Conveyancing quotation with one of our partners.

**Energy Performance Certificates (EPCs)**

To view this media, please visit the on-line version of this page at [www.rightmove.co.uk/property-for-sale/property-159621791.html](http://www.rightmove.co.uk/property-for-sale/property-159621791.html)

## Floorplans

Floorplan 1

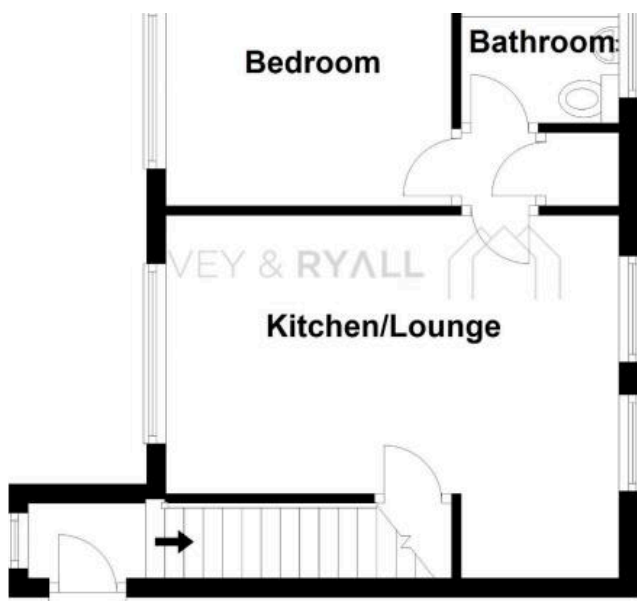

For Illustration Purposes Only, Not To Scale  
Plan produced using PlanUp.

**18 Hill Top View, Holmfirth**

Floorplan 2

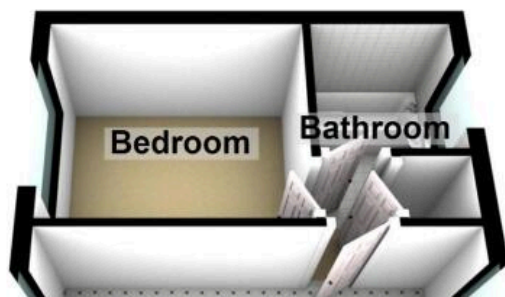

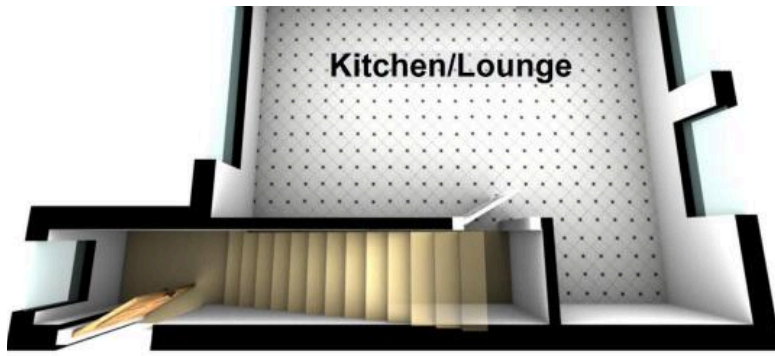

For Illustration Purposes Only, Not To Scale  
Plan produced using PlanUp.

## 18 Hill Top View, Holmfirth

map view

street view

Note: The pin shows the centre of the property's postcode, and does not pinpoint the exact address The pin shows the exact address of the property Street View is unavailable in this location You're in the centre of the property's postcode. Start exploring the local area from here. [Take me back to the start](#)

**Disclaimer** - Property reference 18HillTop. The information displayed about this property comprises a property advertisement. Rightmove.co.uk makes no warranty as to the accuracy or completeness of the advertisement or any linked or associated information, and Rightmove has no control over the content. This property advertisement does not constitute property particulars. The information is provided and maintained by **Harvey & Ryall, Huddersfield**. Please contact the selling agent or developer directly to obtain any information which may be available under the terms of The Energy Performance of Buildings (Certificates and Inspections) (England and Wales) Regulations 2007 or the Home Report if in relation to a residential property in Scotland.

\* Average speeds are based on the download speeds of at least 50% of customers at peak time (8pm to 10pm) from packages available on [comparethemarket.com](#). Speed can be affected by a range of technical and environmental factors. The speed you receive where you live may be lower than that listed above. You can check the estimated speed to your property prior to purchasing. Fibre/cable services at your postcode are subject to availability. You can confirm availability on the provider's website. Providers may increase charges. You should have the right to exit your contract without penalty if this happens. The information is provided and maintained by **Decision Technologies Limited**.

Map data ©OpenStreetMap contributors.