



Connells

Layfield Road
GILLINGHAM



Property Description

****Viewings strongly advised**** Presenting this three bedroom mid terraced home located in a popular central location. This home is set over three floors (four if you count the cellar room!!). Entering the property you find a generous sitting room with a very large modern kitchen / dining room to the rear, with a well kept family bathroom and access to the generous rear garden, there is currently a large out building which is currently used as a workshop.

Heading upstairs to the first floor there are two large double bedrooms, with the front bedroom housing the staircase to the loft room which is again a good sized double bedroom.

There is also a cellar at the lower ground floor which is currently used for storage. The local area provides a number of shops and services as well as a number of great parks (one just across the road) and outdoor spaces including the Riverside Country Park and the Strand. There are five primary schools within a mile which all are rated either good or outstanding.



Lounge

Dining Room

Kitchen

Bathroom

Bedroom One

Bedroom Two

Bedroom Three

Cellar







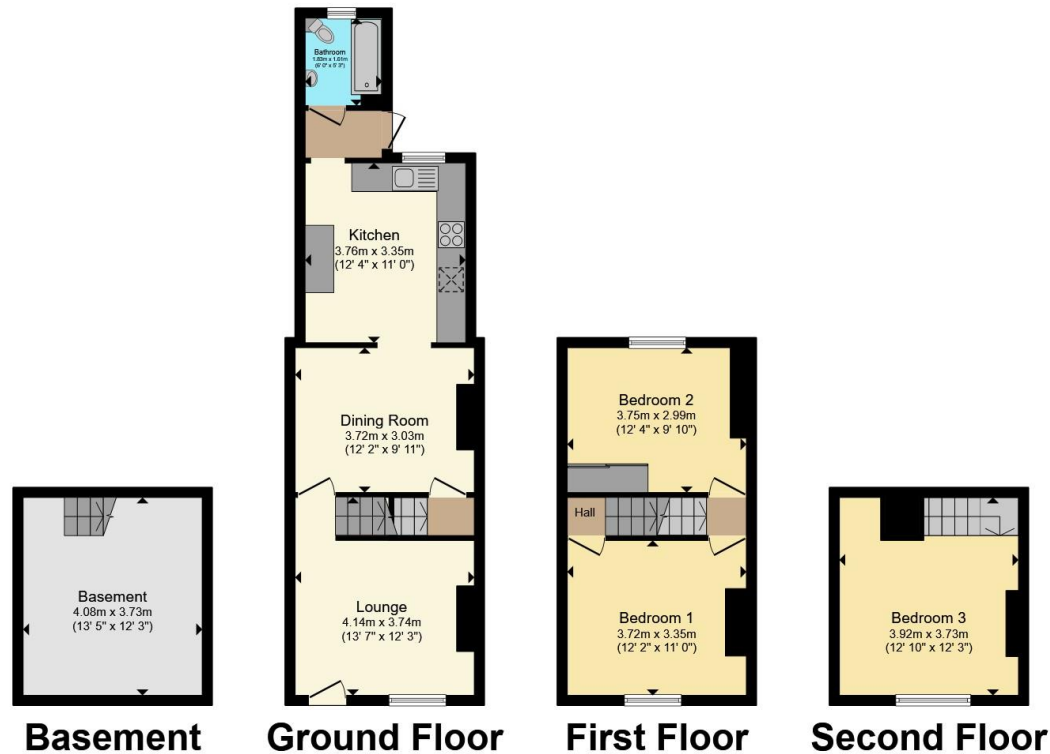

Total floor area 103.1 m² (1,110 sq.ft.) approx

This floor plan is for illustrative purposes only. It is not drawn to scale. Any measurements, floor areas (including any total floor area), openings and orientation are approximate. No details are guaranteed, they cannot be relied upon for any purpose and they do not form part of any agreement. No liability is taken for any error, omission or misstatement. A party must rely upon its own inspection(s). Powered by www.propertybox.io

Connells

To view this property please contact Connells on

T 01634 233400
E rainham@connells.co.uk

21 High Street
RAINHAM ME8 7HX

EPC Rating: F Council Tax
Band: B

Tenure: Freehold

view this property online connells.co.uk/Property/RAL103872



1. MONEY LAUNDERING REGULATIONS Intending purchasers will be asked to produce identification documentation at a later stage and we would ask for your co-operation in order that there will be no delay in agreeing the sale. 2. These particulars do not constitute part or all of an offer or contract. 3. The measurements indicated are supplied for guidance only and as such must be considered incorrect. Potential buyers are advised to recheck measurements before committing to any expense. 4. We have not tested any apparatus, equipment, fixtures, fittings or services and it is in the buyers interest to check the working condition of any appliances.

Connells Residential is registered in England and Wales under company number 1489613, Registered Office is Cumbria House, 16-20 Hockliffe Street, Leighton Buzzard, Bedfordshire, LU7 1GN. VAT Registration Number is 500 2481 05.

See all our properties at www.connells.co.uk | www.rightmove.co.uk | www.zoopla.co.uk

Property Ref: RAL103872 - 0002