



**Connells**

Cherry Orchard Drive  
Rainham Gillingham





### Property Description

Internal viewing is recommended on this very modern three bedroom semi detached home ideal for a first time buyer or growing family. The property is positioned within a new development on the edge of Rainham town and provides convenient access to local shops and superstores, Rainham main line train station with regular high speed services to London and the M2 motorway to Ashford and Maidstone.

The property is very well maintained and opens in to the generous lounge area through in to the open plan kitchen dining room. The kitchen is finished to a high standard with plenty of cupboard and work surface space as well as enjoying double doors overlooking the rear garden, there is a cloakroom to the ground

floor as well.

The stairs lead to the bright landing space with access to three bedrooms, the master bedroom enjoying an en suite shower room. There is a family bathroom with matching suite of bath, WC and wash hand basin with vanity.

To the outside, the property enjoys ample garden space to the rear, mostly laid to lawn with patio area and wood shed. The front of the home has a small lawned area and a driveway to the side for two cars.

**Accommodation**

**Entrance Hall**

**Cloakroom**

**Lounge**

13' x 17' ( 3.96m x 5.18m )

**Kitchen/dining Room**

10' 1" x 16' ( 3.07m x 4.88m )

**First Floor Landing**

**Bedroom One**

13' x 9' 10" ( 3.96m x 3.00m )

**En Suite**

**Bedroom Two**

11' x 9' ( 3.35m x 2.74m )

**Bedroom Three**

10' 1" x 8' 1" ( 3.07m x 2.46m )

**Family Bathroom**

5' 1" x 6' 1" ( 1.55m x 1.85m )

**Outside**

**Front Garden**

**Rear Garden**

**Driveway Parking**









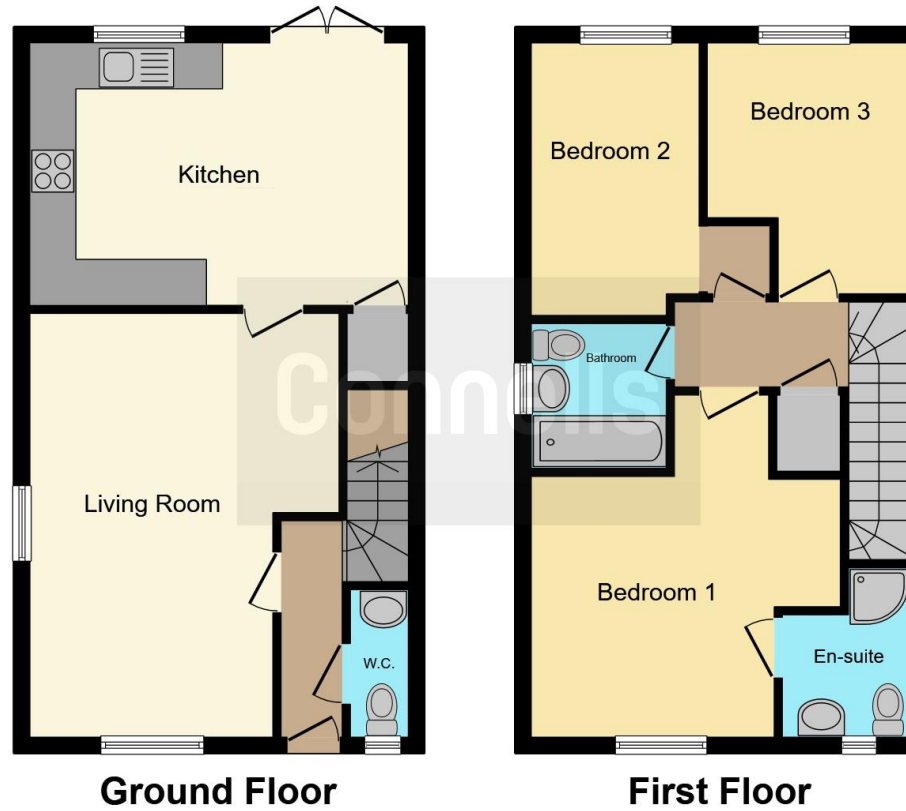

This floorplan is for illustrative purposes only and is not drawn to scale. Measurements, floor-areas, openings and orientations are approximate. They should not be relied upon for any purpose and do not form any part of an agreement. No liability is taken for any error or mis-statement. All parties must rely on their own inspections.

To view this property please contact Connells on

**T 01634 233400**  
**E rainham@connells.co.uk**

21 High Street RAINHAM  
 GILLINGHAM ME8 7HX

**EPC Rating: B**

**view this property online [connells.co.uk/Property/RAL102507](http://connells.co.uk/Property/RAL102507)**

Tenure: Freehold



1. MONEY LAUNDERING REGULATIONS Intending purchasers will be asked to produce identification documentation at a later stage and we would ask for your co-operation in order that there will be no delay in agreeing the sale. 2. These particulars do not constitute part or all of an offer or contract. 3. The measurements indicated are supplied for guidance only and as such must be considered incorrect. Potential buyers are advised to recheck measurements before committing to any expense. 4. We have not tested any apparatus, equipment, fixtures, fittings or services and it is in the buyers interest to check the working condition of any appliances.

Connells Residential is registered in England and Wales under company number 1489613, Registered Office is Cumbria House, 16-20 Hockliffe Street, Leighton Buzzard, Bedfordshire, LU7 1GN. VAT Registration Number is 500 2481 05.

**See all our properties at [www.connells.co.uk](http://www.connells.co.uk) | [www.rightmove.co.uk](http://www.rightmove.co.uk) | [www.zoopla.co.uk](http://www.zoopla.co.uk)**

Property Ref: RAL102507 - 0008