

## Plot 1 Harewood Close Cheadle, Stoke-On-Trent, ST10 1JG

Having planning approved by Staffordshire Moorlands District Council dwelling B is a luxurious modern detached family home set out over two storeys. Spacious hallway and oversized living room, dining kitchen and separate utility room. Four first floor bedrooms and two bathrooms. To the front elevation, the property will boast glass from the ground floor to the ceiling of the first floor, creating a mezzanine floor with gallery staircase. Planning reference number SMD/2023/0270

Our client is interested in selling the plot to a developer or self-builder and in addition would tender for the development should this be required.

Plot size 1200 m2.

Viewings by appointment.

£200,000

# Plot 1 Harewood Close

Cheadle, Stoke-On-Trent, ST10 1JG



- PLANNING PERMISSION FOR A LUXURY FAMILY HOME
- GLASS TO THE FRONT FROM GROUND FLOOR TO FIRST FLOOR CEILING
- FOUR BEDROOMS
- GARDEN
- GALLERY STAIRCASE

Entrance Hall

Bedroom Four

Downstairs WC

Bathroom

Living Room

Kitchen Diner

Utility

Study

Landing

Master Bedroom

Ensuite

Bedroom Two

Bedroom Three

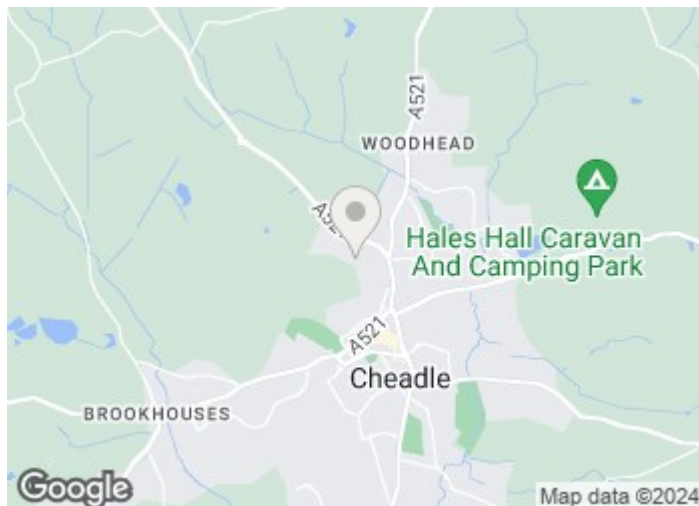

Directions

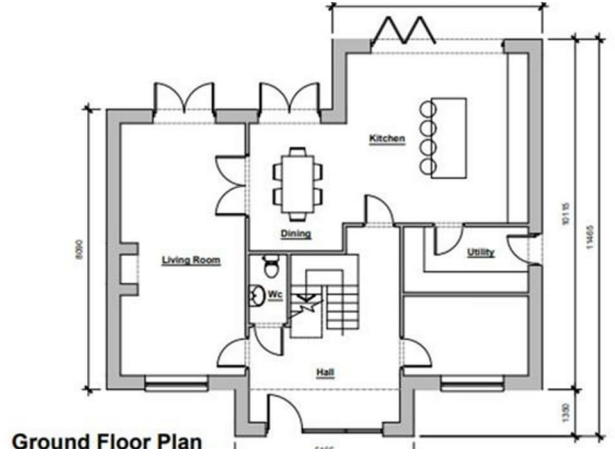
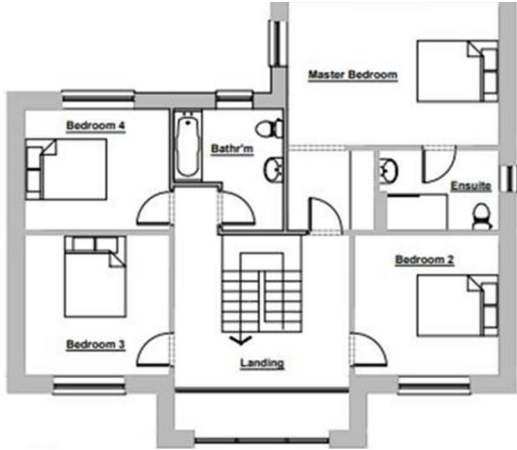

Floor Plan

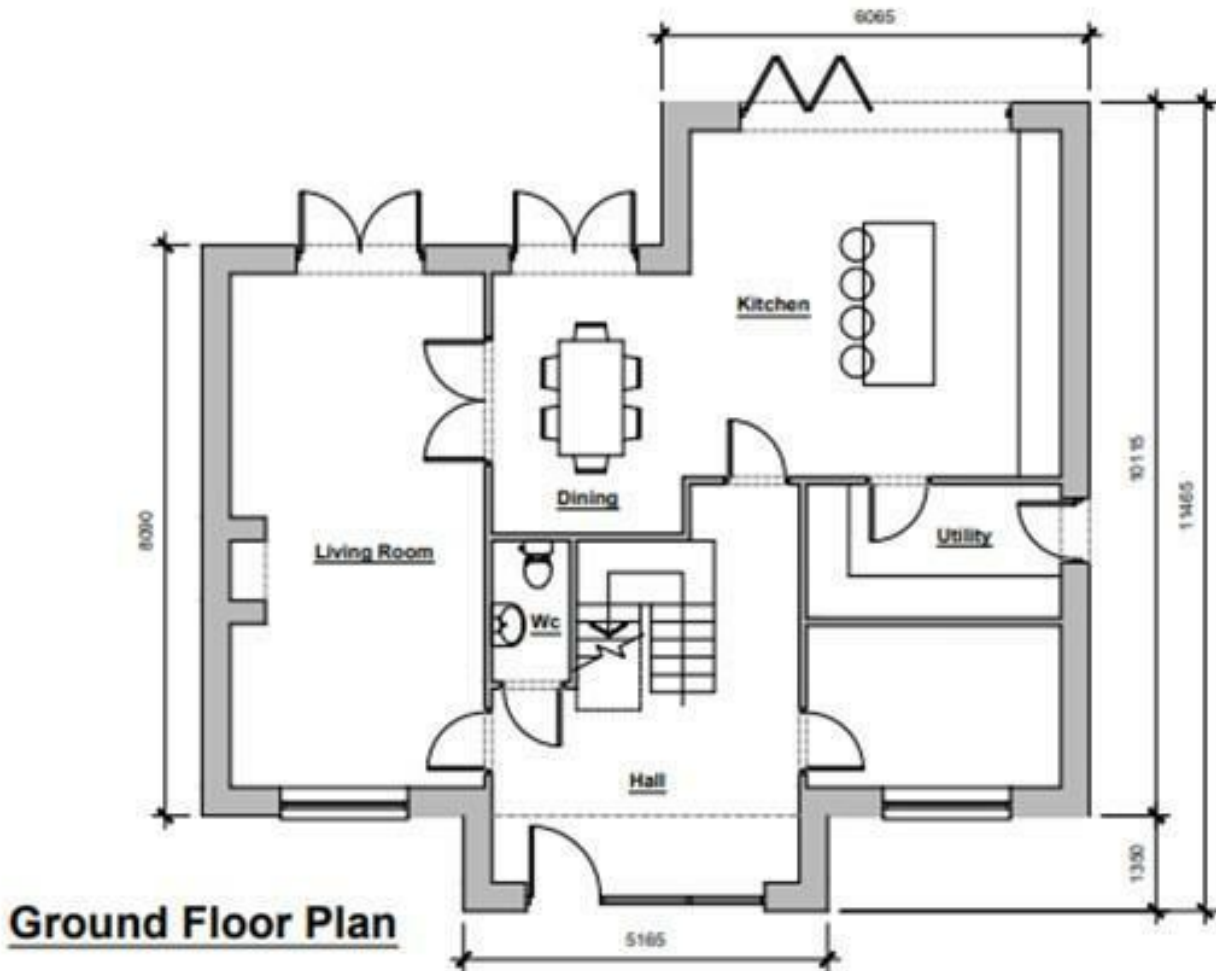

These particulars, whilst believed to be accurate are set out as a general outline only for guidance and do not constitute any part of an offer or contract. Intending purchasers should not rely on them as statements of representation of fact, but must satisfy themselves by inspection or otherwise as to their accuracy. No person in this firm's employment has the authority to make or give any representation or warranty in respect of the property.