



34 Dolver Close
Corby, NN18 8NB



Simpson West

Occupying a pleasant position within the highly sought after Poppyfields area is this THREE bedroom family residence that is being offered to the market for sale with no onward chain. This home is within walking distance to the local schools, shops and other amenities. Features include an entrance hall, cloakroom w/c, modern fitted kitchen and living dining room with doors leading to the rear garden. To the first floor there are two double bedrooms, a good single bedroom and the main family bathroom. Outside is a large garden that is fully enclosed with patio area. There is a single garage with driveway to the front for multiple vehicles. Early viewings are highly encouraged. Energy rating to be confirmed.

£220,000



3



1



1



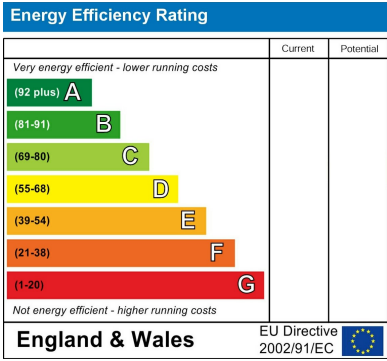
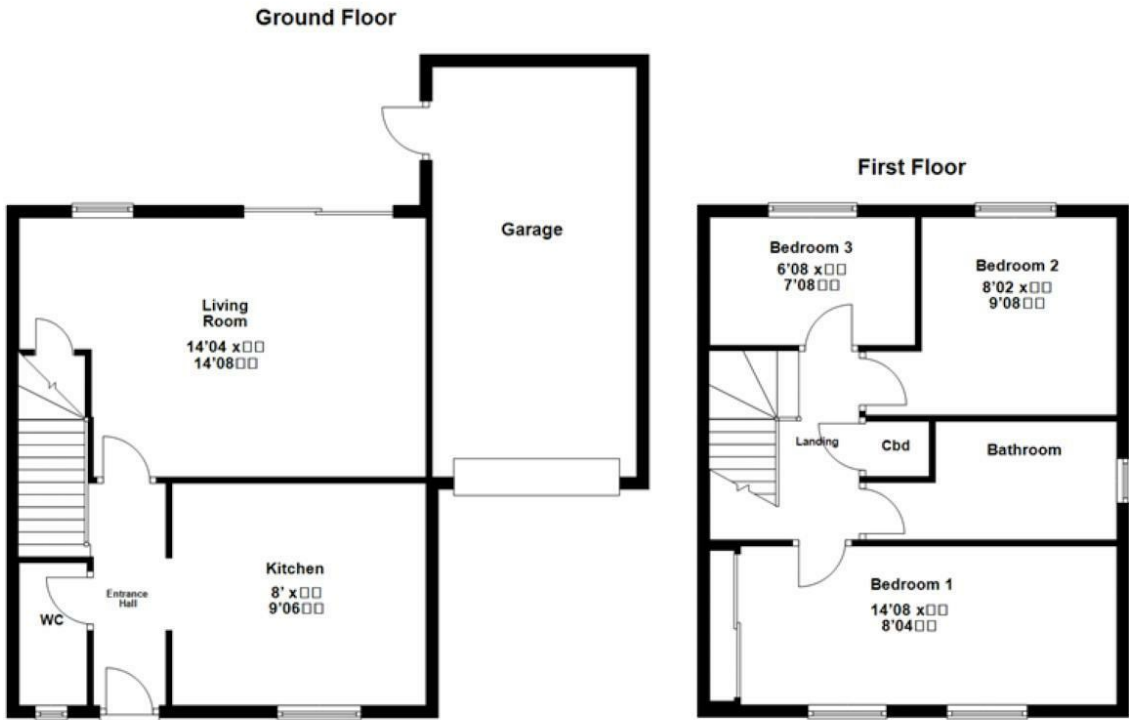

When you buy with Simpson West, you know **you'll be in safe hands**. From the moment you walk through our doors, we'll make you **feel truly welcome**. Our sales consultants and financial advisors will take you through **every step of the process**, offering **free expert advice** along the way, from help choosing the right mortgage and insurance through to finding your conveyancer. And if you need help selling your home too, **with over 20 years of local experience, you can trust us to get you moving**.



**Simpson
West**

Making Every
Journey Personal



01536 202007

info@simpsonwest.co.uk

<https://www.simpsonwest.co.uk/>

64 Corporation Street, Corby, Northants, NN17 1NH