



11 Grays Close
Corby, NN17 1JY



Simpson West

Located within the ever popular Lloyds area is this three bedroom family residence that is being offered to the market for sale with no onward chain. The property itself is located within a quiet cul-de-sac and is within walking distance to the local schools, shops and other amenities. Features include an entrance hall, living dining room, fitted kitchen and bathroom. To the first floor there are two double bedrooms and a good single bedroom. Outside there is an established garden that is fully enclosed by timber fencing and is of good size. There is a generous amount of off road parking to the front of this home. Early viewings are a must. Energy rating E. Council Tax Band A.

£180,000



3



1



1



Simpson West

Ground Floor

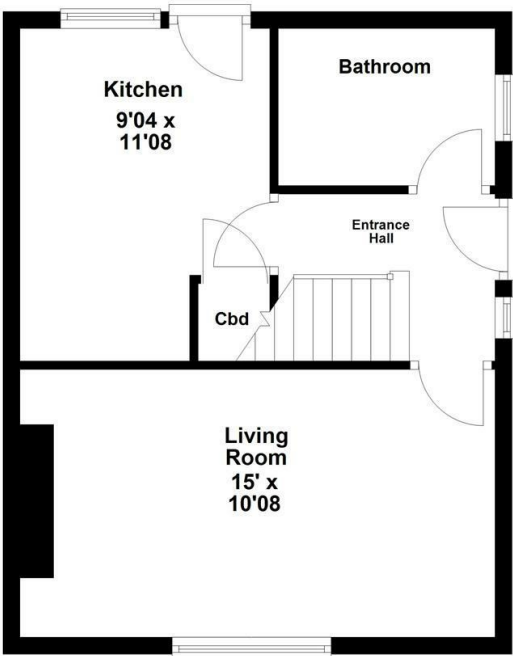

First Floor

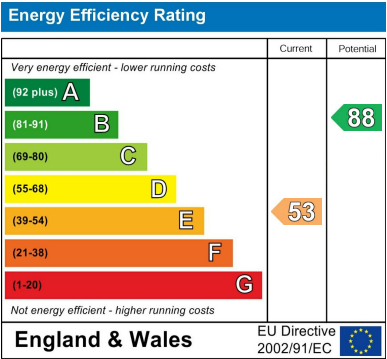
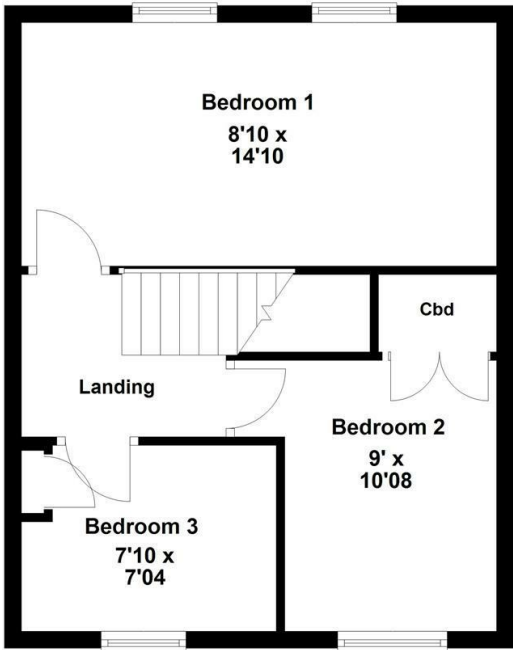

When you buy with Simpson West, you know **you'll be in safe hands**. From the moment you walk through our doors, we'll make you **feel truly welcome**. Our sales consultants and financial advisors will take you through **every step of the process**, offering **free expert advice** along the way, from help choosing the right mortgage and insurance through to finding your conveyancer. And if you need help selling your home too, **with over 20 years of local experience, you can trust us to get you moving**.



**Simpson
West**

Making Every
Journey Personal



01536 202007

info@simpsonwest.co.uk

<https://www.simpsonwest.co.uk/>

64 Corporation Street, Corby, Northants, NN17 1NH