



49 Chatsworth Road
Corby, NN18 8PE



Simpson West

Located within the highly popular Oakley Vale area is this modern three bedroom semi detached residence that is being offered to the market for sale with no onward chain. The property occupies a pleasant position and is within walking distance to the local school, shops and other amenities. Features include an entrance hall, cloakroom w/c, kitchen dining room and living room with doors leading to the rear garden. To the first floor there are two large double bedrooms with the master boasting an en-suite shower room, in addition there is a single bedroom and the main family bathroom. Outside there is a fully enclosed garden that is mainly laid to lawn. There is a single garage with a drive to the front. Early viewings are a must. Energy rating D. Council Tax Band C.

£234,950



3



2



2

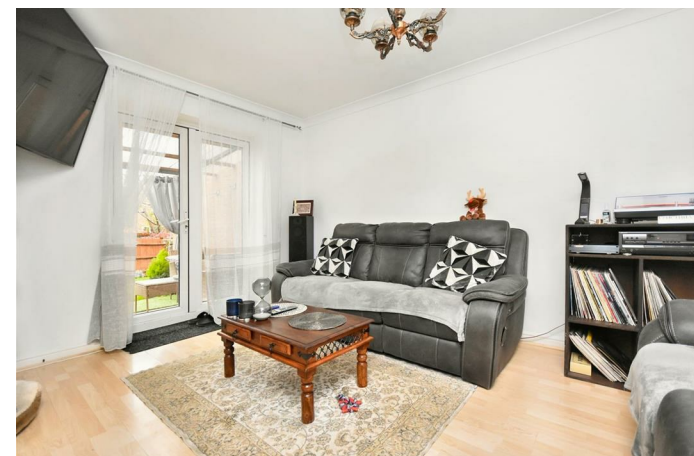

Simpson West

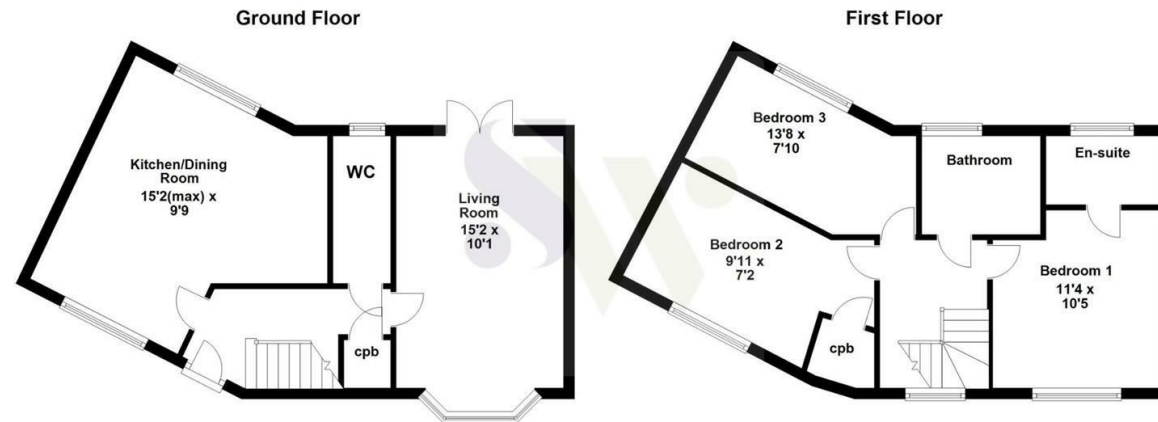

Floor plan not to scale - for guidance purposes only.
 Floor plan created by Simpson West for their use.
 Plan produced using PlanUp.

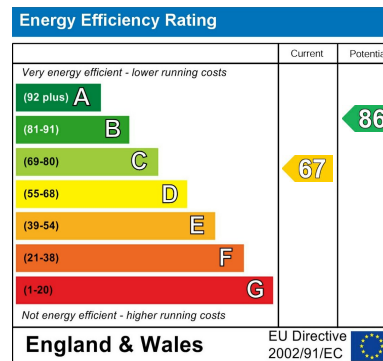

When you buy with Simpson West, you know **you'll be in safe hands**. From the moment you walk through our doors, we'll make you **feel truly welcome**. Our sales consultants and financial advisors will take you through **every step of the process**, offering **free expert advice** along the way, from help choosing the right mortgage and insurance through to finding your conveyancer. And if you need help selling your home too, **with over 20 years of local experience, you can trust us to get you moving**.



**Simpson
West**

Making Every
Journey Personal



01536 202007

info@simpsonwest.co.uk

<https://www.simpsonwest.co.uk/>

64 Corporation Street, Corby, Northants, NN17 1NH