



DUNELM HOUSE, BECKINGHAM
£475,000

BROWN & CO

DUNELM HOUSE, HIGH STREET, BECKINGHAM, DN10 4PQ

DESCRIPTION

A substantial four bedroom detached family home built in 1982 providing good sized generous accommodation throughout. The property is situated on a very good sized plot and nicely tucked away off the High Street in this popular village of Beckingham. There is a spacious entrance hall, dual aspect lounge with multi fuel log burner leading into a separate dining area. In addition, there is a modern kitchen breakfast room, ample parking and attached double garage. The property does also provide the opportunity for further extensions to enhance the living accommodation (subject to usual planning consents). Viewing is strongly recommended.

LOCATION

Beckingham is conveniently located for commuting to surround centres of Retford, Gainsborough, Bawtry and Doncaster. From the A631 there are good road links to the wider motorway network with A1M lying to the west of Retford. Both Retford and Doncaster have direct rail services into London Kings Cross (approx. 1hr 30 mins from Retford). Local primary schooling is available within the village and there are a variety of other secondary educational facilities in the area including Queen Elizabeth's (Gainsborough Grammar) in Gainsborough.

DIRECTIONS

what3words///usage.cello.craziest

ACCOMMODATION

COVERED ENTRANCE with external light, brick pillars and block paved raised step. Half glazed UPVC door with double glazed windows to the side into

Good sized **ENTRANCE HALL 12'6" x 12'2" (3.82m x 3.741m)** dog legged turning staircase to gallery style landing with under stairs storage, moulded skirting, central heating thermostat, wall light point, part brick faced walls.

CLOAKROOM with white low level wc with concealed cistern, rectangular inset hand basin with mixer tap and range of cupboards below. Display shelving and matching upstand. Wood effect laminate flooring, extractor fan and spotlight.

LOUNGE 23'5" x 13'7" (7.17m x 4.18m) front aspect double glazed window and rear aspect double glazed square bay window with fitted window seat, storage below and feature timber surround. Feature inglenook fireplace with oak bressummer and raised brick hearth with fitted multi fuel log burner, display niches and lighting. TV point. Wall light points, attractive corncicing. Leading through to



DINING AREA 11'0" x 10'9" (3.37m x 3.32m) rear aspect double glazed French doors leading into and overlooking the attractive well stocked gardens. Feature floor to ceiling brick wall, wall light points, return door to hall.



KITCHEN BREAKFAST ROOM 20'4" x 10'9" (6.23m x 3.33m) with two double glazed windows overlooking the garden. An extensive range of cream coloured base and wall mounted cupboard and drawer units. 1¼ composite sink drainer with mixer tap, integrated dishwasher below. Neff hob with extractor above. Built in Neff double oven and grill. Integrated fridge and freezer. Glazed display cabinet. Ample working surfaces with matching upstands, part tiled walls, concealed lighting to the cupboards, ceramic tiled flooring, small breakfast bar. Door to



UTILITY ROOM 10'10" x 9'2" (3.35m x 2.80m) side aspect double glazed window and half glazed door to garden. Double base cupboard with single stainless steel sink drainer unit, space and plumbing for washing machine and one further appliance. Space for upright fridge freezer. Ceramic tiled floor. Working surfaces with matching upstands. Central heating programmer. Door to garage. **PANTRY** with shelving.

STUDY 11'3" x 8'0" (3.43m x 2.46m) front aspect double glazed window. Telephone point. Spotlight.

FIRST FLOOR

GALLERY LANDING with front aspect double glazed window. Built in airing cupboard with factory lagged hot water cylinder and fitted immersion. Wall light points.

29-33 Grove Street, Retford, Nottinghamshire, DN22 6JP
01777 709112 | retford@brown-co.com

BEDROOM ONE 15'4" x 13'9" (4.68m x 4.24m) rear aspect double glazed sliding patio doors to balcony overlooking the garden. A good range of fitted furniture comprising wardrobes with hanging and shelving, ample supply of drawers and knee hole dressing table unit. Wall light points. Door to

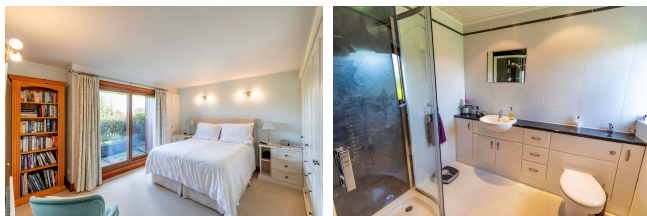

EN SUITE SHOWER ROOM rear aspect obscure double glazed window. Corner fitted shower cubicle with glazed screen, aqua boarding style splashback, mains fed shower with handheld attachment, white low level wc with concealed cistern and vanity unit all set in white high gloss cupboard and drawers with display shelving above. Ceramic tiled flooring, tiled walls. UPVC clad ceiling with recessed downlighting. Chrome towel rail radiator.

BEDROOM TWO 12'2" x 10'0" (3.72m x 3.07m) measured to front of full length range of built in wardrobes with ample hanging and shelving space. Front aspect double glazed window.



BEDROOM THREE 12'2" x 11'6" (3.71m x 3.37m) rear aspect double glazed window with views to the garden.



BEDROOM FOUR 15'3" x 9'3" (4.67m x 2.82m) front aspect double glazed window.

FAMILY BATHROOM rear aspect obscure double glazed window. Three piece white suite comprising panel enclosed bath with electric shower over and handheld attachment. Pedestal hand basin and low level wc. Wood effect laminate flooring, tiled walls, shaver socket, spotlight.



OUTSIDE

Approached via High Street is a driveway with ample turning space and providing parking for several vehicles. The front garden is screened by high leylandii hedging, some well stocked and established shrub, flower beds and borders. Nice area of sculptured lawn with attractive shrub borders.

The driveway leads to **ATTACHED DOUBLE GARAGE 17'8" x 16'7" (5.43m x 5.08m)** with two up and over doors, power, lighting, eaves storage space and wall mounted gas fired central heating boiler. To the side of the garage is additional parking ideal for campervan/motorhome.

The rear garden is a great feature of the property and is extremely well manicured and landscaped, hedged predominantly to the sides with recently installed fencing to the rear. Full width patio with external lighting and water supply. Large area of sculptured lawn with brick edging, well stocked and established shrub, flower beds and borders. Selection of fruit trees. Two timber sheds, one with attached large log store. Pergola with circular patio and brick edging.

GENERAL REMARKS & STIPULATIONS

Tenure and Possession: The Property is freehold and vacant possession will be given upon completion.

Council Tax: We are advised by Bassetlaw District Council that this property is in Band D.

Services: Please note we have not tested the services or any of the equipment or appliances in this property, accordingly we strongly advise prospective buyers to commission their own survey or service reports before finalising their offer to purchase.

Floorplans: The floorplans within these particulars are for identification purposes only, they are representational and are not to scale. Accuracy and proportions should be checked by prospective purchasers at the property.

Hours of Business: Monday to Friday 9am - 5.30pm, Saturday 9am - 1pm.

Viewing: Please contact the Retford office on 01777 709112.

Free Valuation: We would be happy to provide you with a free market appraisal of your own property should you wish to sell. Further information can be obtained from Brown & Co, Retford - 01777 709112.

Agents Note: In accordance with the most recent Anti Money Laundering Legislation, buyers will be required to provide proof of identity and address to the selling agent once an offer has been submitted and accepted (subject to contract) prior to solicitors being instructed.

Financial Services: In order to ensure your move runs as smoothly as possible we can introduce you to Fiducia Comprehensive Financial Planning who offer a financial services team who specialise in residential and commercial property finance. Their expertise combined with the latest technology makes them best placed to advise on all your mortgage and insurance needs to ensure you get the right financial package for your new home. Your home may be repossessed if you do not keep up repayments on your mortgage.

These particulars were prepared in September 2023.

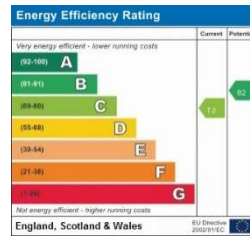
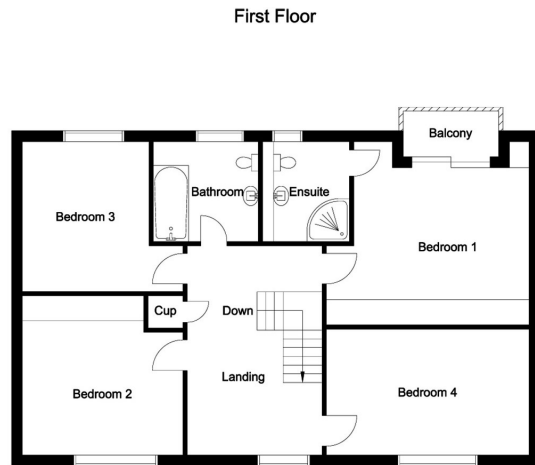
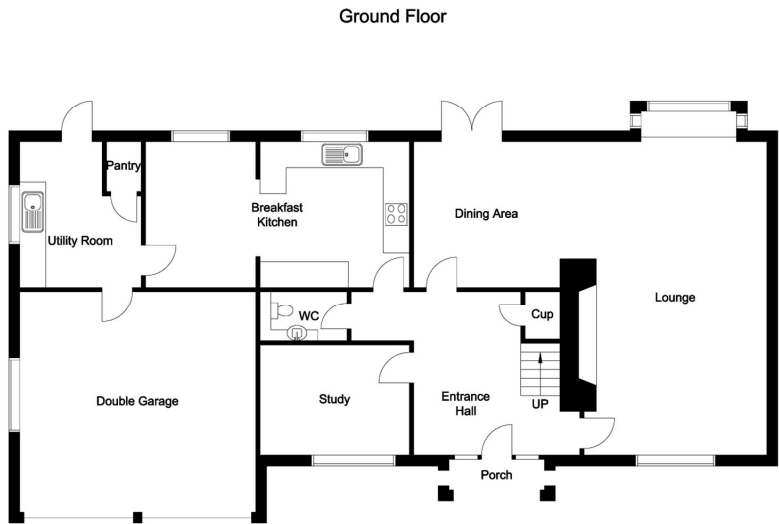

Whilst every attempt has been made to ensure the accuracy of the floor plan contained here, no responsibility is taken for incorrect measurements of doors, windows, appliances and rooms or any error, omission or misstatement. Exterior and interior walls are drawn to scale based on interior measurements. Any figure given is for initial guidance only and should not be relied on as a basis of valuation. The plans are for marketing purposes only and should only be used as such. No guarantee is given on the accuracy of the total square footage/ meterage if quoted on this plan.
CP Property Services @2023



IMPORTANT NOTICES

Brown & Co for themselves and for the Vendors or Lessors of this Property give notice that: 1. These particulars are intended to give a fair and accurate general outline only for the guidance of intending Purchasers or Lessees and they do not constitute an offer or contract or any part of an offer or contract. 2. All descriptions, dimensions, references to condition and other items in these Particulars are given as a guide only and no responsibility is assumed by Brown & Co for the accuracy of individual items. Intending Purchasers or Lessees should not rely on them as statements or representations of fact and should satisfy themselves as to the correctness of each item by inspection or by making independent enquiries. In particular, dimensions of land, rooms or buildings should be checked. Metric/imperial conversions are approximate only. 3. Intending Purchasers or Lessees should make their own independent enquiries regarding use or past use of the property, necessary permissions for use and occupation, potential uses and any other matters affecting the property prior to purchase. 4. Brown & Co, and any person in its employ, does not have the authority, whether in these Particulars, during negotiations or otherwise, to make or give any representation or warranty in relation to this property. No responsibility is taken by Brown & Co for any error, omission of mis-statement in these particulars. 5. No responsibility can be accepted for any costs or expenses incurred by intending Purchasers or Lessees in inspecting the property, making further enquiries or submitting offers for the Property. 6. All prices are quoted subject to contract and exclusive of VAT, except where otherwise stated. 7. In the case of agricultural property, intending purchasers should make their own independent enquiries with the RPA as to Single Payment Scheme eligibility of any land being sold or leased. 8. Brown & Co is the trading name of Brown & Co – Property and Business Consultants LLP. Registered Office: The Atrium, St Georges Street, Norwich, NR3 1AB. Registered in England and Wales. Registration Number OC302092.

29-33 Grove Street, Retford, Nottinghamshire, DN22 6JP
01777 709112 | retford@brown-co.com

BROWN & CO