

## 6 MILL BRIDGE CLOSE RETFORD

A freehold first floor Coach House set above a row of garages, one of which belongs to the property. There is a large front aspect lounge leading to modern fitted kitchen with integrated appliances as well as two double bedrooms and bathroom.

**£120,000**

Brown & Co  
Retford  
01777 709112  
retford@brown-co.com

**BROWN & CO**

Property and Business Consultants

# 6 MILL BRIDGE CLOSE, RETFORD, DN22 6FE

## LOCATION

The property is in a purpose first floor purpose built coach house which is within comfortable distance of Retford town centre, which provides comprehensive facilities, plus the mainline railway station is within walking distance and is on the London to Edinburgh InterCity line. The A1 is to the west providing links to the wider motorway network.

## DIRECTIONS

Description

## ACCOMMODATION

Half glazed door to

**ENTRANCE HALL** ceramic tiled flooring, stairs to first floor leading directly into

**LOUNGE 17'6" x 12'0" (5.36m x 3.66m)** two front aspect double glazed windows, TV and telephone points. Access to roof void. Storage cupboard. Opening to

**KITCHEN 11'8" x 5'7" (3.58m x 1.73m)** rear aspect double glazed window. A good range of base and wall mounted cupboard and drawer units, integrated fridge freezer and washer dryer as well as an electric double oven, four ring gas hob and extractor. Ample working surfaces, part tiled walls, 1 ¼ stainless steel sink drainer unit with mixer tap, ceramic tiled flooring, recessed lighting.

**BEDROOM ONE 10'8" x 8'1" (3.30m x 2.46m)** measured to front of built in double wardrobe with hanging and shelving space. Front aspect double glazed window.

**BEDROOM TWO 9'8" x 9'6" (3.00m x 2.93m)** rear aspect double glazed window.

**BATHROOM** rear aspect obscure double glazed window. Three piece white suite comprising panel enclosed bath with handheld shower attachment. Pedestal hand basin with mixer tap, low level wc, part tiled walls, recessed lighting and extractor.

## OUTSIDE

**INTEGRAL SINGLE GARAGE** housing the gas fired central heating boiler and space in front for one further vehicle.

## GENERAL REMARKS & STIPULATIONS

Tenure and Possession: The Property is freehold and vacant possession will be given upon completion.  
Council Tax: We are advised by Bassetlaw District Council that this property is in Band A.  
Services: Please note we have not tested the services or any of the equipment or appliances in this property, accordingly we strongly advise prospective buyers to commission their own survey or service reports before finalizing their offer to purchase.  
Floorplans: The floorplans within these particulars are for identification purposes only, they are representational and are not to scale. Accuracy and proportions should be checked by prospective purchasers at the property.  
Hours of Business: Monday to Friday 9am - 5.30pm, Saturday 9am - 1pm.  
Viewing: Please contact the Retford office on 01777 709112.  
Free Valuation: We would be happy to provide you with a free market appraisal of your own property should you wish to sell. Further information can be obtained from Brown & Co, Retford - 01777 709112.  
Agents Note: In accordance with the most recent Anti Money Laundering Legislation, buyers will be required to provide proof of identity and address to the selling agent once an offer has been submitted and accepted (subject to contract) prior to solicitors being instructed.  
Financial Services: In order to ensure your move runs as smoothly as possible we can introduce you to Fiducia Comprehensive Financial Planning who offer a financial services team who specialize in residential and commercial property finance. Their expertise combined with the latest technology makes them best placed to advise on all your mortgage and insurance needs to ensure you get the right financial package for your new home.  
Your home may be repossessed if you do not keep up repayments on your mortgage.  
These particulars were prepared in May 2023.

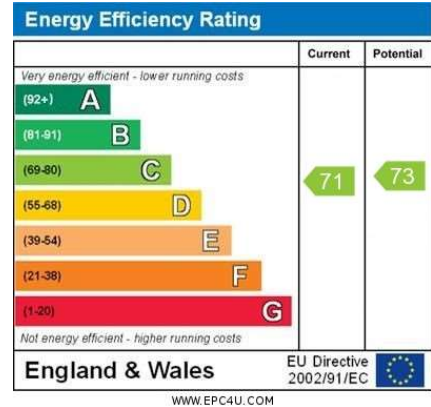

## First Floor

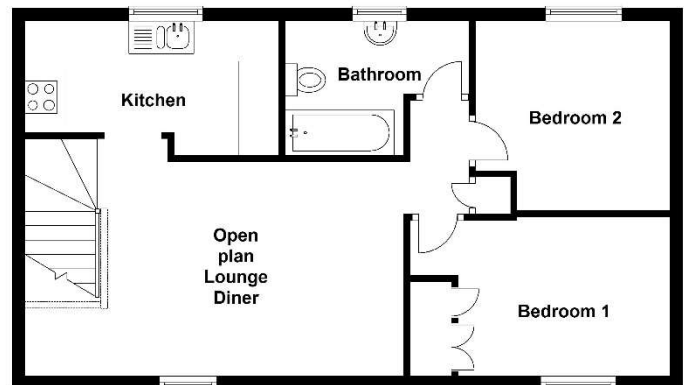

## IMPORTANT NOTICES

Brown & Co for themselves and for the Vendors or Lessors of this Property give notice that: 1. These particulars are intended to give a fair and accurate general outline only for the guidance of intending Purchasers or Lessees and they do not constitute an offer or contract or any part of an offer or contract. 2. All descriptions, dimensions, references to condition and other items in these Particulars are given as a guide only and no responsibility is assumed by Brown & Co for the accuracy of individual items. Intending Purchasers or Lessees should not rely on them as statements or representations of fact and should satisfy themselves as to the correctness of each item by inspection or by making independent enquiries. In particular, dimensions of land, rooms or buildings should be checked. Metric/imperial conversions are approximate only. 3. Intending Purchasers or Lessees should make their own independent enquiries regarding use or past use of the property, necessary permissions for use and occupation, potential uses and any other matters affecting the property prior to purchase. 4. Brown & Co, and any person in its employ, does not have the authority, whether in these Particulars, during negotiations or otherwise, to make or give any representation or warranty in relation to this property. No responsibility is taken by Brown & Co for any error, omission or mis-statement in these particulars. 5. No responsibility can be accepted for any costs or expenses incurred by intending Purchasers or Lessees in inspecting the property, making further enquiries or submitting offers for the Property. 6. All prices are quoted subject to contract and exclusive of VAT, except where otherwise stated. 7. In the case of agricultural property, intending purchasers should make their own independent enquiries with the RPA as to Single Payment Scheme eligibility of any land being sold or leased. 8. Brown & Co is the trading name of Brown & Co - Property and Business Consultants LLP. Registered Office: The Atrium, St Georges Street, Norwich, NR3 1AB. Registered in England and Wales. Registration Number OC302092.