

SITE SECTION Ciii-Ciii (NORTH ELEVATION OF SITE) AS PROPOSED

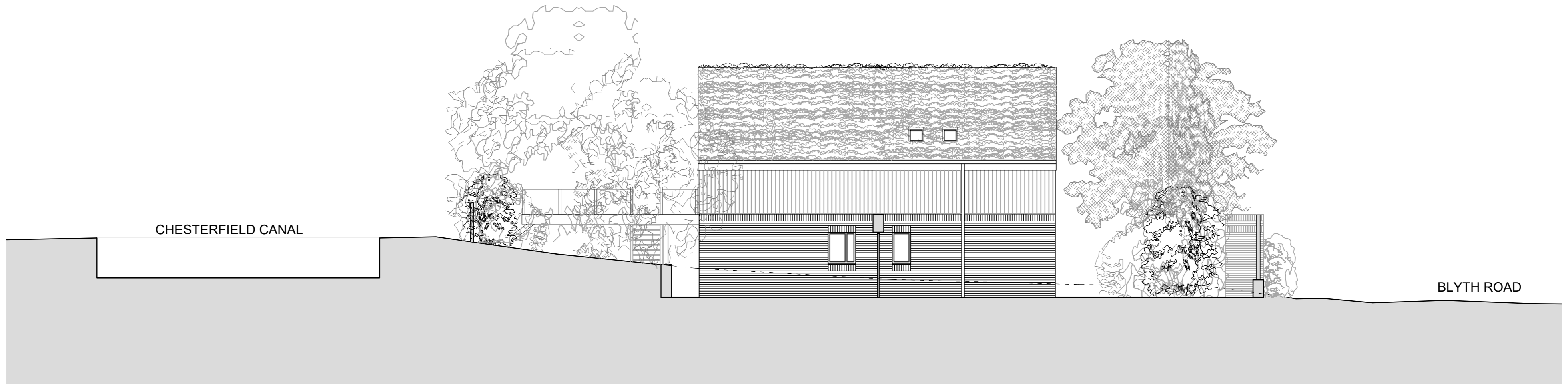

SITE SECTION Ci-Ci (NORTH ELEVATION HOUSE THREE) AS PROPOSED



SITE SECTION Cii-Cii (SOUTH ELEVATION HOUSE THREE) AS PROPOSED

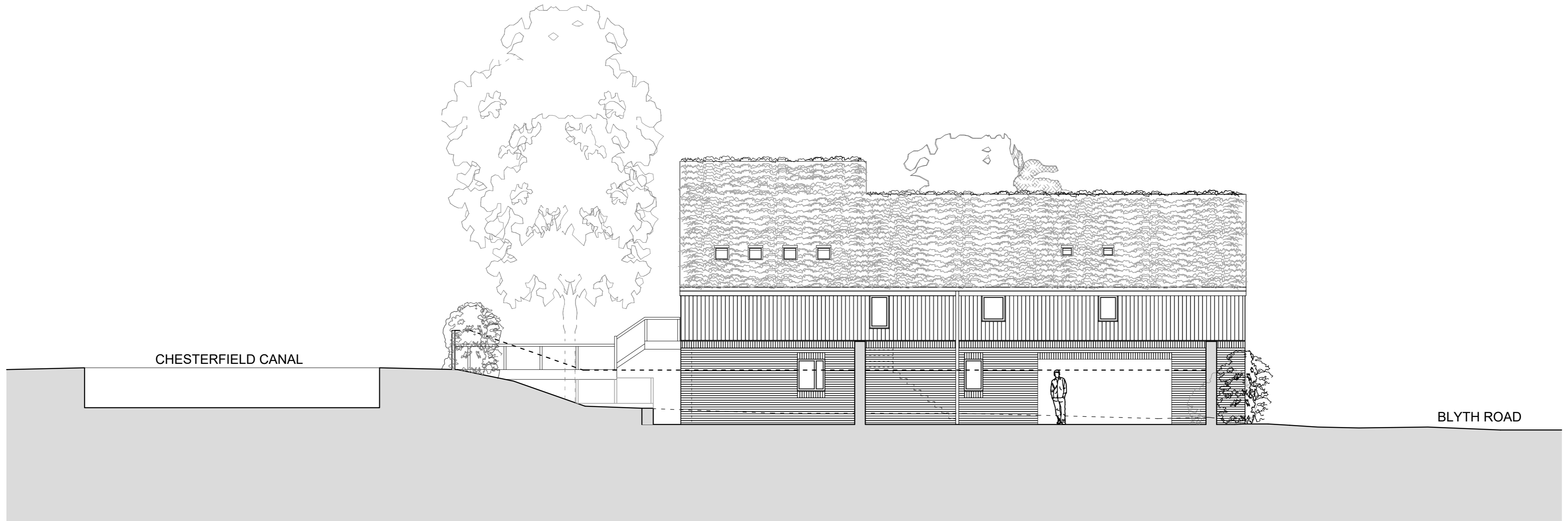

SITE SECTION Bii-Bii (NORTH ELEVATION HOUSE TWO) AS PROPOSED



SITE SECTION Bi-Bi (SOUTH ELEVATION HOUSE TWO) AS PROPOSED

**HAWDON RUSSELL
ARCHITECTS**

Royal Institute of British Architects
RIBA Chartered Practice
Established 1986

01422 834291
info@hrra86.com
62 Wharf Street, Sowerby Bridge, HX6 2AE

Project / Client: Proposed residential development on:
Land north of Brindley House, Blyth Road,
Ranby, Nottinghamshire

Drawing Title:
SECTIONS / ELEVATIONS
AS PROPOSED (SHEET 3)

Scale: 1:100 @ A1
Date: December 2020
Drawn: MJM

Drawing Title:
34/2290/08

This drawing, together with the design it illustrates, is copyright, and may not be reproduced in any form, without the written consent of the Architect.
DO NOT SCALE OFF THIS DRAWING EXCEPT FOR PRICING PURPOSES OR FOR DETERMINATION OF BASIC LAYOUT.
ONLY FIGURED DIMENSIONS TO BE USED; ALL DIMENSIONS TO BE CHECKED ON SITE.