

SITE SECTION Fi-Fi (TOWPATH / EAST ELEVATION) AS PROPOSED

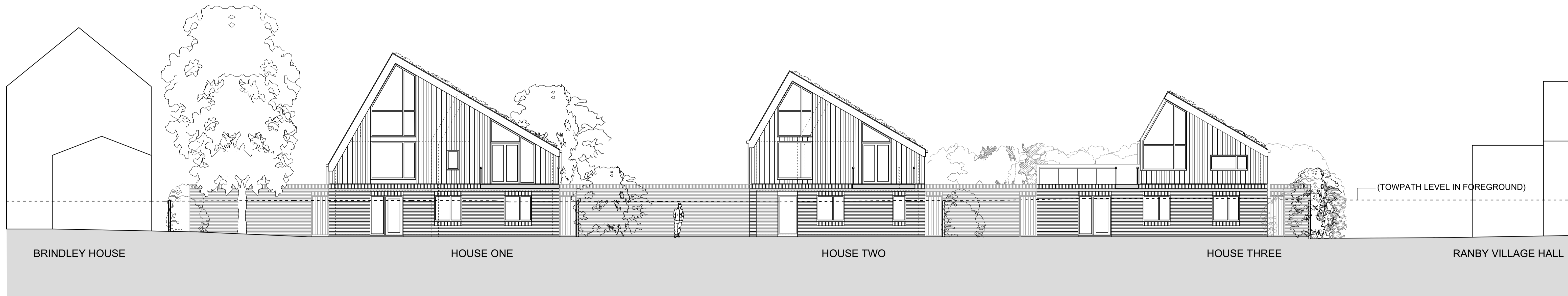

SITE SECTION Fii-Fii (EAST ELEVATION) AS PROPOSED

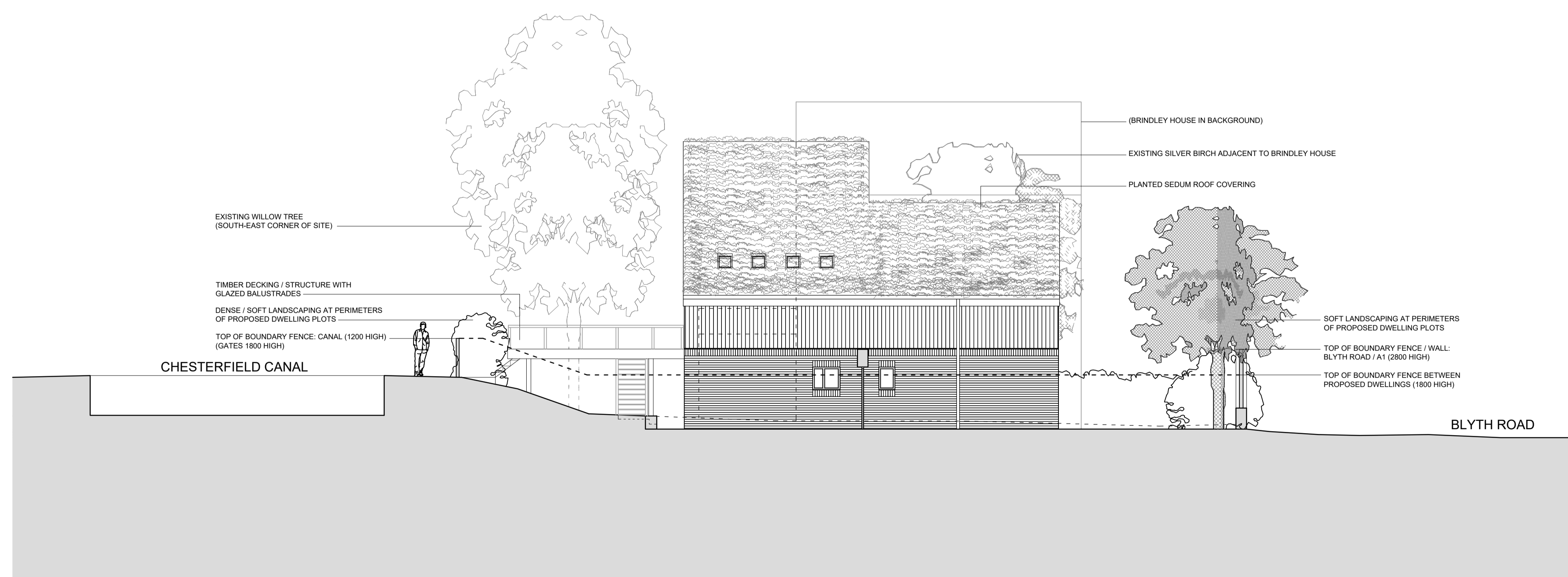

SITE SECTION Aii-Aii (NORTH ELEVATION HOUSE ONE) AS PROPOSED

**HAWDON RUSSELL ARCHITECTS**

Royal Institute of British Architects  
RIBA Chartered Practice  
Established 1986

01422 834291  
info@hrra86.com  
52 Wharf Street, Sowerby Bridge, HX6 2AE

Project / Client: Proposed residential development on:  
Land north of Brindley House, Blyth Road,  
Ranby, Nottinghamshire

Drawing Title: SECTIONS / ELEVATIONS AS PROPOSED (SHEET 2)

Scale: 1:100 @ A1  
Date: December 2020  
Drawn: MJM

Revision: 34/2290/07

This drawing, together with the design it illustrates, is copyright, and may not be reproduced in any form, without the written consent of the Architect. DO NOT SCALE OFF THIS DRAWING EXCEPT FOR PRICING PURPOSES OR FOR DETERMINATION OF BASIC LAYOUT. ONLY FIGURED DIMENSIONS TO BE USED. ALL DIMENSIONS TO BE CHECKED ON SITE.