

RANBY VILLAGE HALL

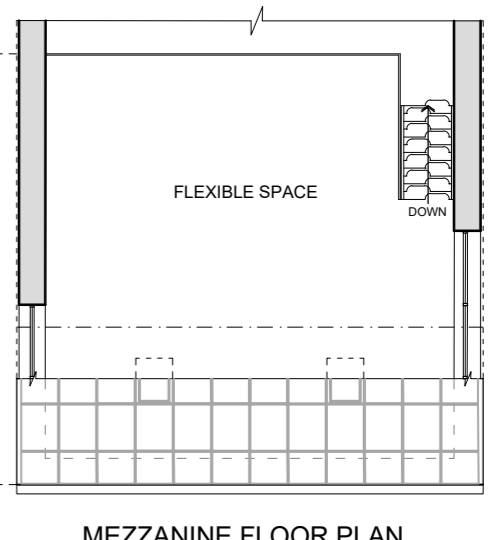

MEZZANINE FLOOR PLAN

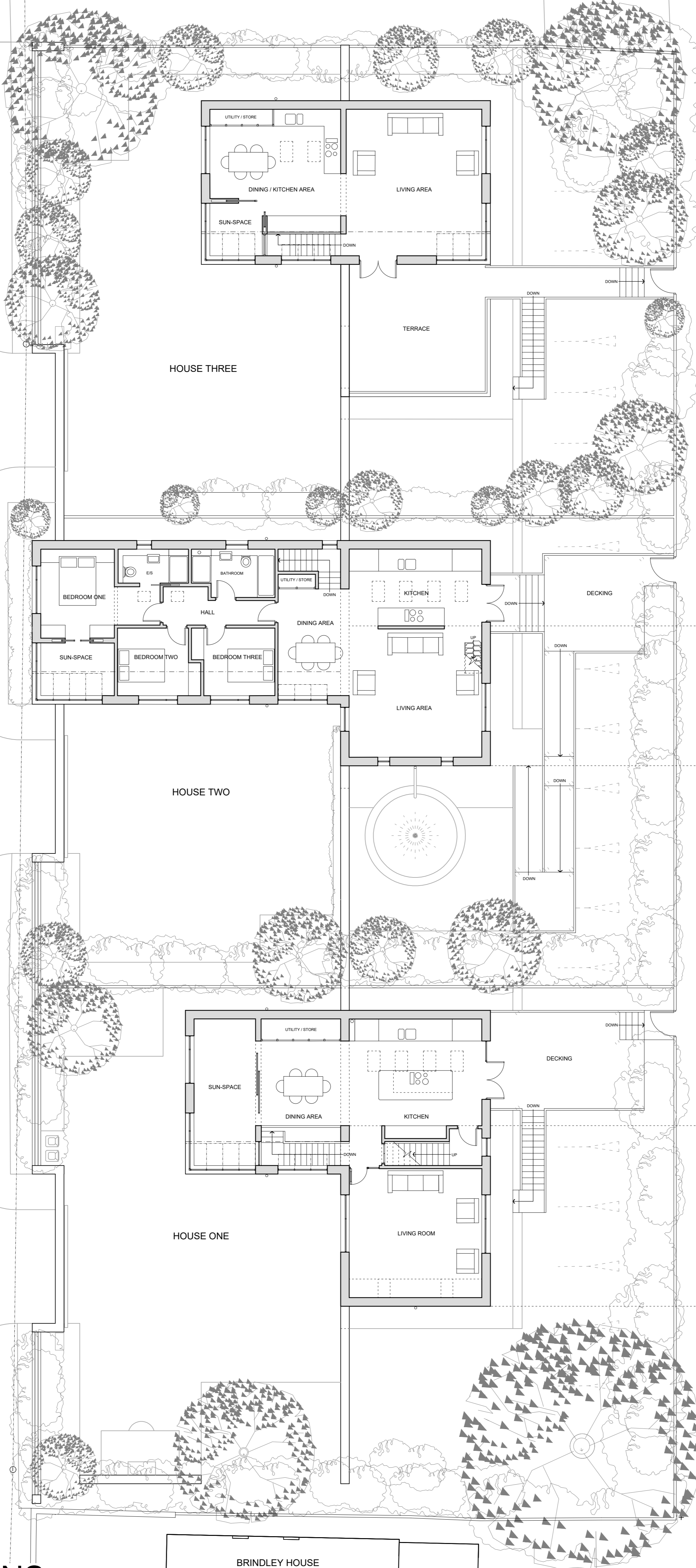
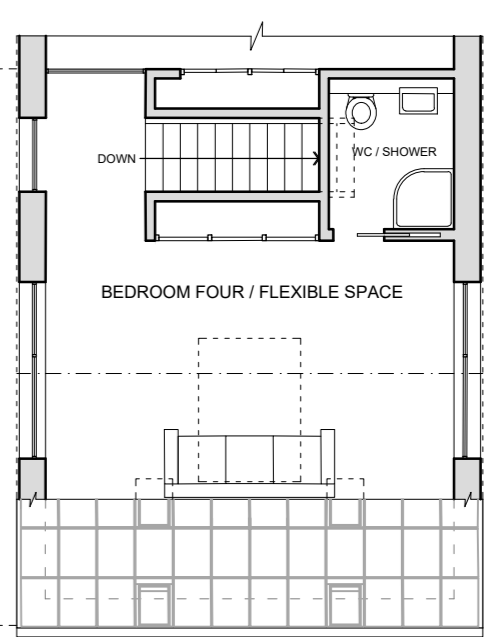

ATTIC FLOOR PLAN

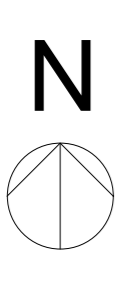

**FIRST FLOOR PLANS  
AS PROPOSED Scale 1:100**

**HAWDON RUSSELL  
ARCHITECTS**

Royal Institute of British Architects 01422 234291  
RIBA Chartered Practice info@hrra86.com  
Established 1986 52 Wharf Street, Sowerby Bridge, HX6 2AE

Project / Client: Proposed residential development on:  
**Land north of Brindley House, Blyth Road,  
Ranby, Nottinghamshire**

Scale: 1:100 @ A1  
Date: December 2020  
Drawn: M.J.M.

Drawing Title:  
**FIRST FLOOR PLANS  
AS PROPOSED**

Revision:  
**34/2290/05**

This drawing, together with the design & illustrations, is copyright, and may not be reproduced in any form, without the written consent of the Architect.  
DO NOT SCALE OFF THIS DRAWING EXCEPT FOR PRICING PURPOSES OR FOR DETERMINATION OF BASIC LAYOUT.  
ONLY FIGURED DIMENSIONS TO BE USED; ALL DIMENSIONS TO BE CHECKED ON SITE.