

RANBY VILLAGE HALL

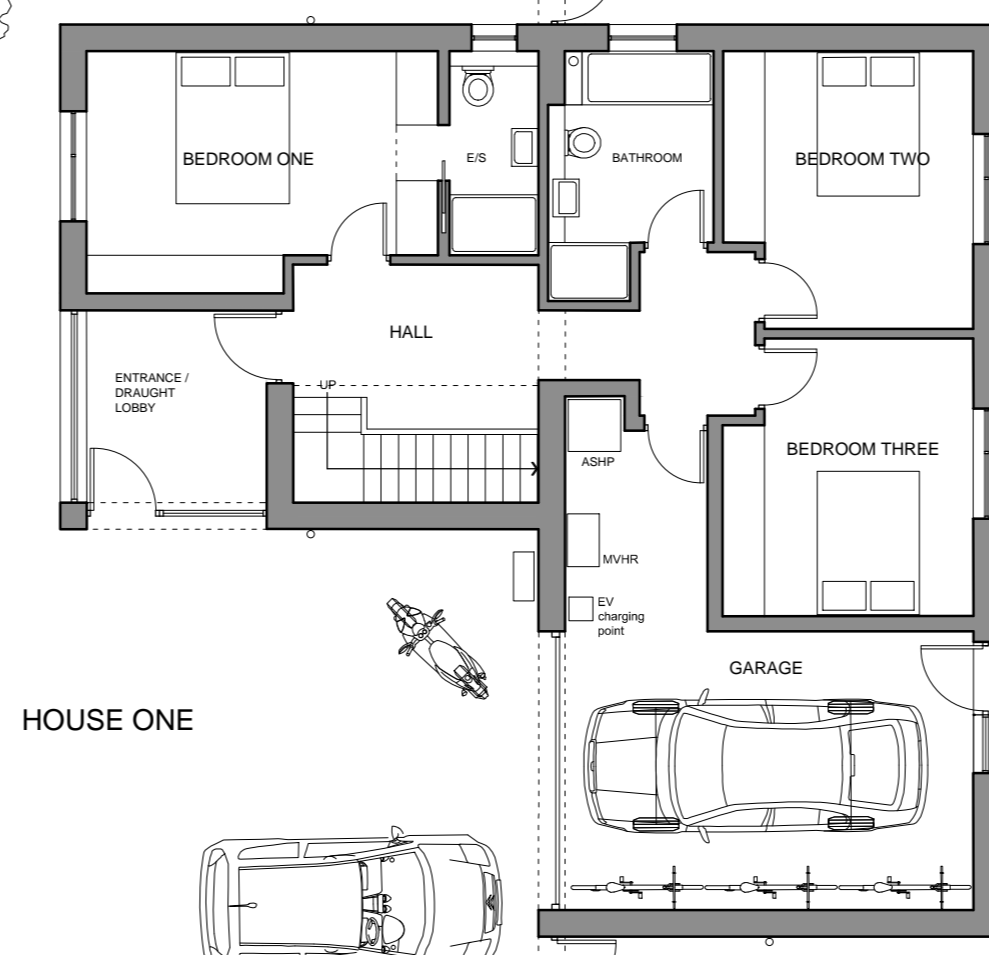

(CHESTERFIELD CANAL)

BLYTH ROAD

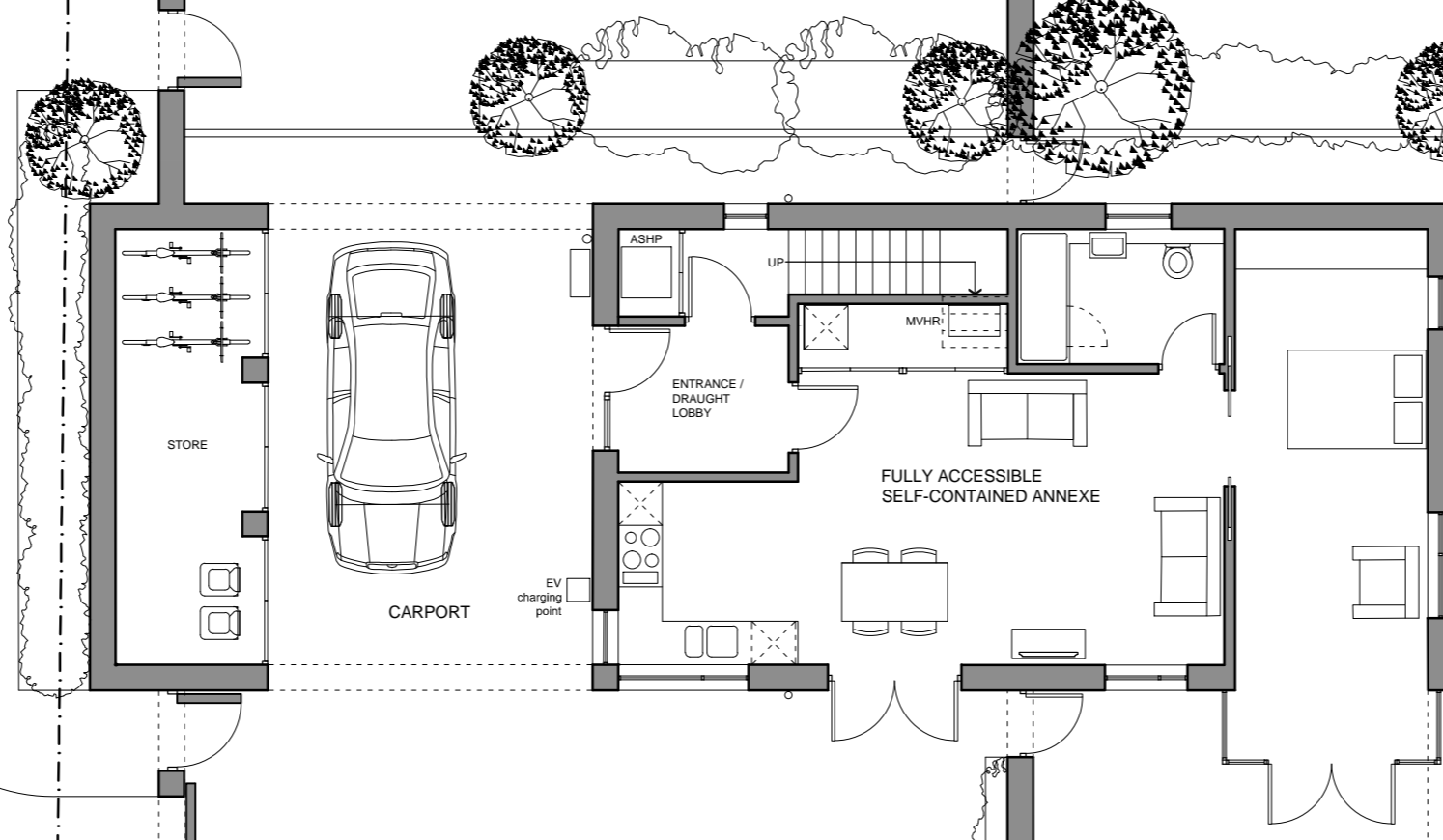
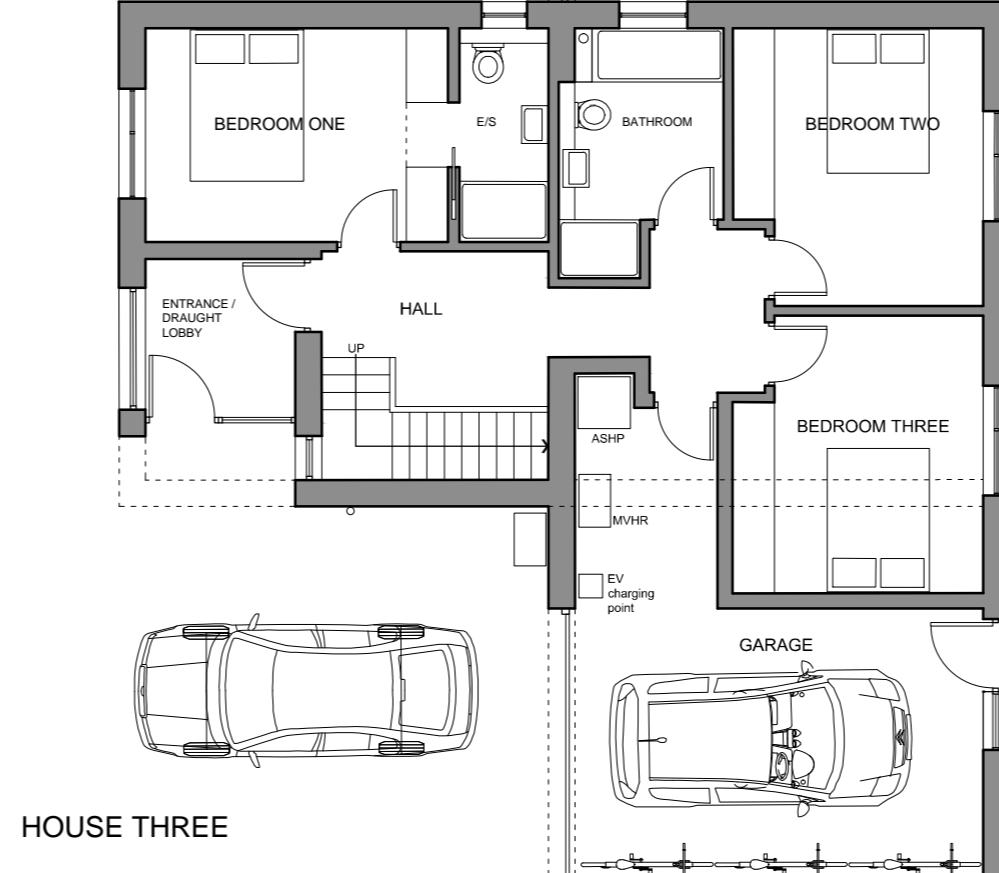
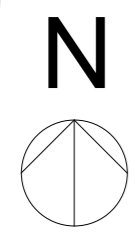

GROUND FLOOR PLANS  
AS PROPOSED Scale 1:100

BRINDLEY HOUSE

**HAWDON RUSSELL ARCHITECTS**

Royal Institute of British Architects 01422 834291  
RIBA Chartered Practice info@hrra86.com  
Established 1986 52 Wharf Street, Sowerby Bridge, HX6 2AE

Project / Client:	Proposed residential development on: Land north of Brindley House, Blyth Road, Ranby, Nottinghamshire	Drawing Title:	GROUND FLOOR PLANS AS PROPOSED
Scale:	1:100 @ A1	Revision:	
Date:	December 2020	Drawn:	MJM
			<b>34/2290/04</b>

This drawing, together with the design it illustrates, is copyright, and may not be reproduced in any form, without the written consent of the Architect. DO NOT SCALE OFF THIS DRAWING EXCEPT FOR PRICING PURPOSES OR FOR DETERMINATION OF BASIC LAYOUT. ONLY FIGURED DIMENSIONS TO BE USED. ALL DIMENSIONS TO BE CHECKED ON SITE.