



Cromwells

Hope Close , Sutton , Surrey, SM1 4AT
Offers in Excess of £300,000

A one double bedroom End of Terrace house. The property is situated in a popular residential development in a peaceful cul-de-sac location within walking distance of Sutton Town Centre, providing a wide range of shops, bars, restaurants and leisure facilities. Ideal for Transport links including Sutton (National Rail) and regular services into London. The property is offered to the market with NO CHAIN.



***NO CHAIN *Recently installed boiler**
***Off street parking & garden area**
***Convenient Location**

Front door leading to:

Living Room - 12' 10" x 17' 9" (3.91m x 5.41m)

Front aspect, leading into kitchen

Kitchen - 9' 8" x 6' 3" (2.94m x 1.90m)

Front Aspect

Storage cupboard & Stairs to first floor
landing Further storage cupboard on
 landing

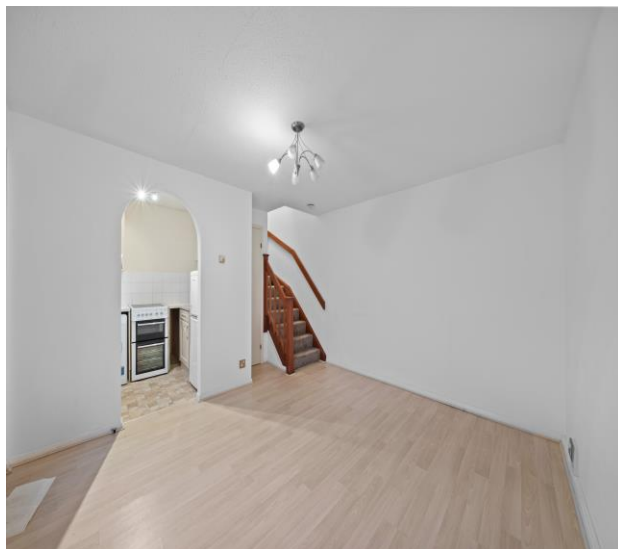

Bedroom - 12' 10" x 11' 2" (3.91m x 3.40m)
Front aspect, fitted wardrobe cupboards

Bathroom
Front aspect

Outside

Driveway for off Street Parking

Garden Area



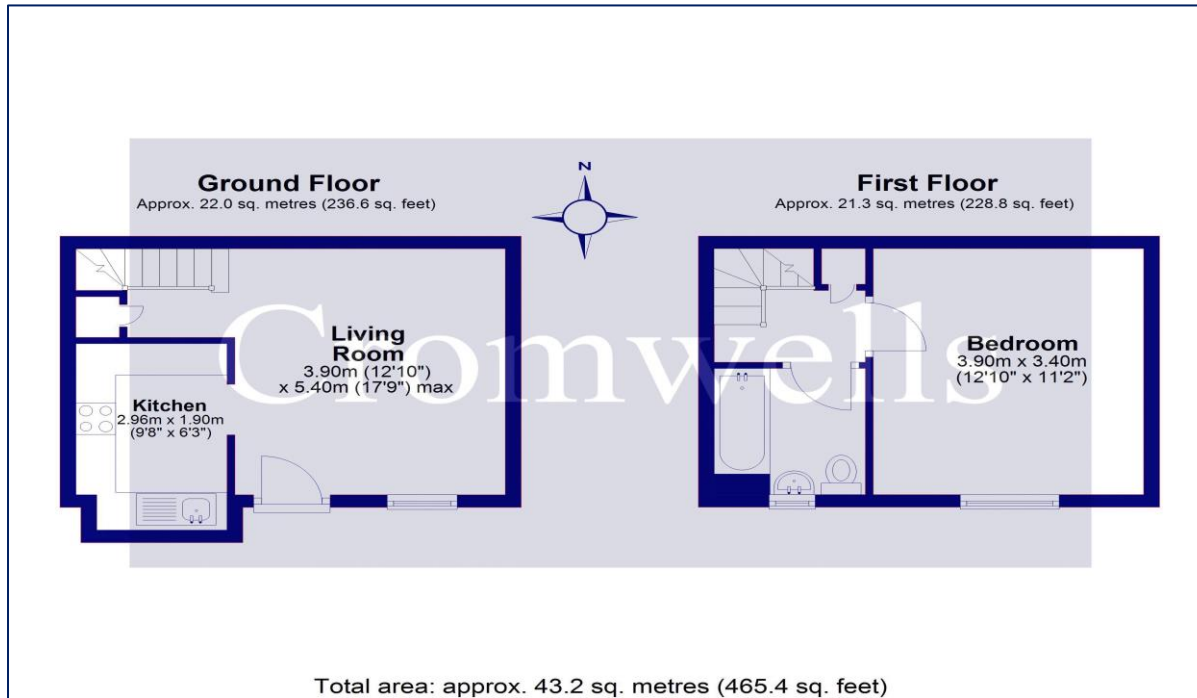

Score	Energy rating	Current	Potential
92+	A		
81-91	B		89 B
69-80	C		
55-68	D		
39-54	E		
21-38	F	33 F	
1-20	G		

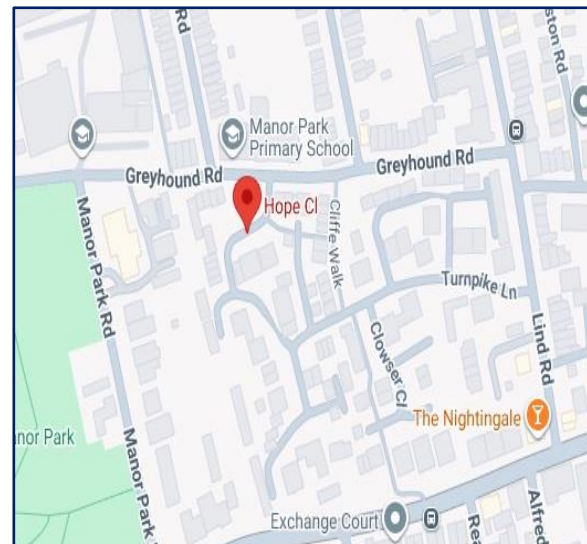

Council Tax - C
Local Authority: London Borough of Sutton
Tenure - Freehold



95 Banstead Road
Carshalton
Surrey
SM5 3NP



020 8642 5468



admin@cromwellscarshalton.com



www.cromwellsestateagents.uk

Disclaimer

These particulars are not an offer or contract, nor part of one. You should not rely on statements made by Cromwells in the particulars or by word of mouth or in writing ("information") as being factually accurate about the property, its condition or value. Neither Cromwells nor any joint agent has authority to make representations about the property, and accordingly any information given is entirely without responsibility on the part of the agents, seller(s) or lessor(s). Photographs show only certain parts of the property as they appeared at the time they were taken. Areas, measurements and distances are given as an approximate only. Any reference to alterations to or use of, any part of the property does not mean that any necessary planning, building regulations or other consents have been obtained