



Cromwells

Cambridge Road, Carshalton, Surrey, SM5 3QR
Guide Price £625,000

A very well presented and tastefully decorated three bedroom semi-detached family home with garage. The property benefits from a modern open plan kitchen as well as a remodelled bathroom and is situated in a sought after road, within walking distance of both Carshalton and Carshalton Beeches train stations as well as local schools and shops.



***Large rear garden *Driveway for off road parking**
***Potential for extension (STPP) *Popular road**

Enclosed Entrance Porch

Leading to:

Entrance Hall

Wooden flooring, leaded light window. Doors leading to:

Living Room - 15' 1" x 11' 6" (4.59m x 3.50m)

Spacious, bright living room, large bay window, wooden flooring, front aspect, fireplace

kitchen/Dining Room - 17' 7" x 13' 1" (5.36m x 3.98m)

Super large fitted kitchen with NEFF integrated appliances, kitchen island, fireplace, sliding door opening into the garden

First Floor Landing

Access to boarded loft space, with lighting.

Doors leading to:

Bedroom 1 - 15' 1" x 10' 2" (4.59m x 3.10m)

Front aspect bay window, wood floor

Bedroom 2 - 13' 1" x 10' 2" (3.98m x 3.10m)

Rear aspect window, wood floor

Bedroom 3 - 7' 7" x 6' 9" (2.31m x 2.06m)

Front aspect

Bathroom - 6' 11" x 6' 9" (2.11m x 2.06m)

Modern shower cubicle and sink, tiled floor, towel rail, rear aspect

Separate WC - 3' 7" x 2' 11" (1.09m x 0.89m)

With wash hand basin

Outside

Large garden

Storage shed

Attached garage to side - 14' 9" x 6' 11" (4.49m x 2.11m)

Double garage door to the front, door at rear into the garden



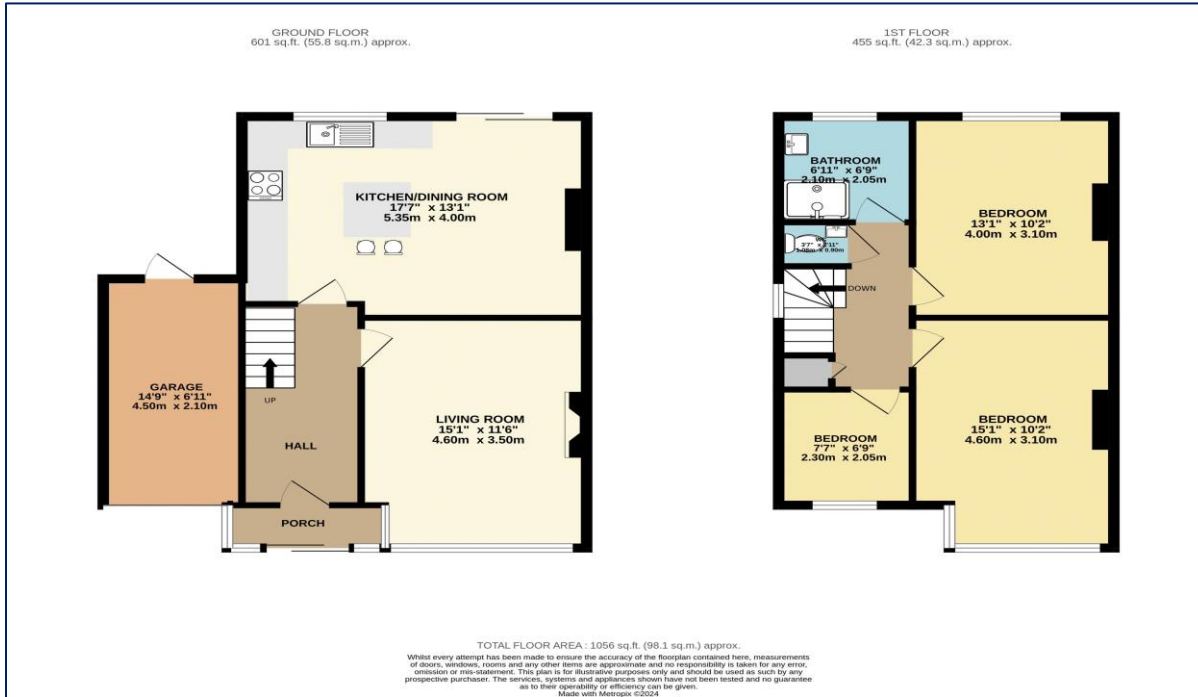

Score	Energy rating	Current	Potential
92+	A		
81-91	B		85 B
69-80	C		
55-68	D	59 D	
39-54	E		
21-38	F		
1-20	G		

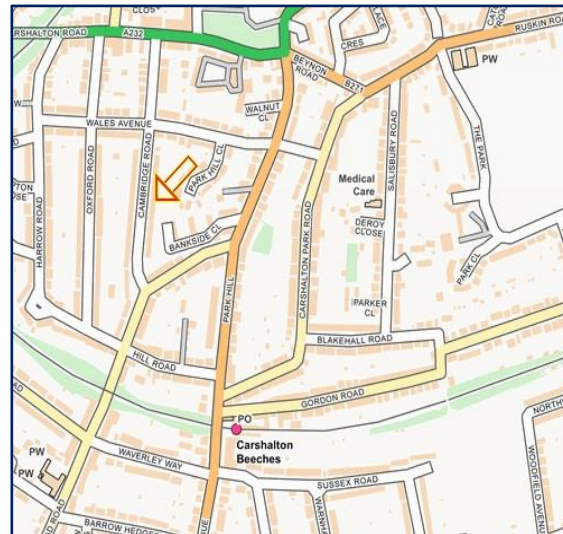

Council Tax - E

Local Authority: London Borough of Sutton

Tenure - Freehold



95 Banstead Road
Carshalton
Surrey
SM5 3NP



020 8642 5468



admin@cromwellscarshalton.com



www.cromwellsestateagents.uk

Disclaimer

These particulars are not an offer or contract, nor part of one. You should not rely on statements made by Cromwells in the particulars or by word of mouth or in writing ("information") as being factually accurate about the property, its condition or value. Neither Cromwells nor any joint agent has authority to make representations about the property, and accordingly any information given is entirely without responsibility on the part of the agents, seller(s) or lessor(s). Photographs show only certain parts of the property as they appeared at the time they were taken. Areas, measurements and distances are given as an approximate only. Any reference to alterations to or use of, any part of the property does not mean that any necessary planning, building regulations or other consents have been obtained