



Arlington Drive, Carshalton, Surrey, SM5 2EX
Guide Price £480,000

Offered with NO CHAIN a well presented and deceptively spacious extended 2 bedroom End of Terrace house. The property benefits from being positioned on a wide corner plot and has been tastefully extended to the ground floor (with further extension potential (STPP) already with 2 reception rooms and a 13' kitchen/breakfast room. The property is ideally located in a quiet Crescent, close to local shops, schools and transport facilities.



***NO CHAIN *13' 4 Kitchen/Breakfast Room
*2 Double Bedrooms *Large Garden (Corner plot) further extension potential (STPP)
+ Detached Garage**

Canopied front door
Leading to entrance hall

Entrance Hall
Door leading to:

Living Room - 14' 5" x 11' 2" (4.39m x 3.40m)
Front aspect, open through to dining room

Dining Room - 14' 3" x 9' 4" (4.34m x 2.84m)
Rear aspect, doors out to garden. Door to large storage cupboard. Door to kitchen.

Kitchen/Breakfast Room - 13' 4" x 9' 2" (4.06m x 2.79m)
Rear and side aspect. Door to garden

Stairs leading to first floor landing
Doors to:

Bedroom 1 - 11' 6" x 11' 3" (3.50m x 3.43m)

Front aspect, built in wardrobe cupboard

Bedroom 2 - 12' 6" x 8' 2" (3.81m x 2.49m)

Rear aspect

Family Bathroom - 8' 8" x 5' 9" (2.64m x 1.75m)

Rear aspect

Outside

Large rear garden on wide corner plot

Side access

Detached Garage at rear

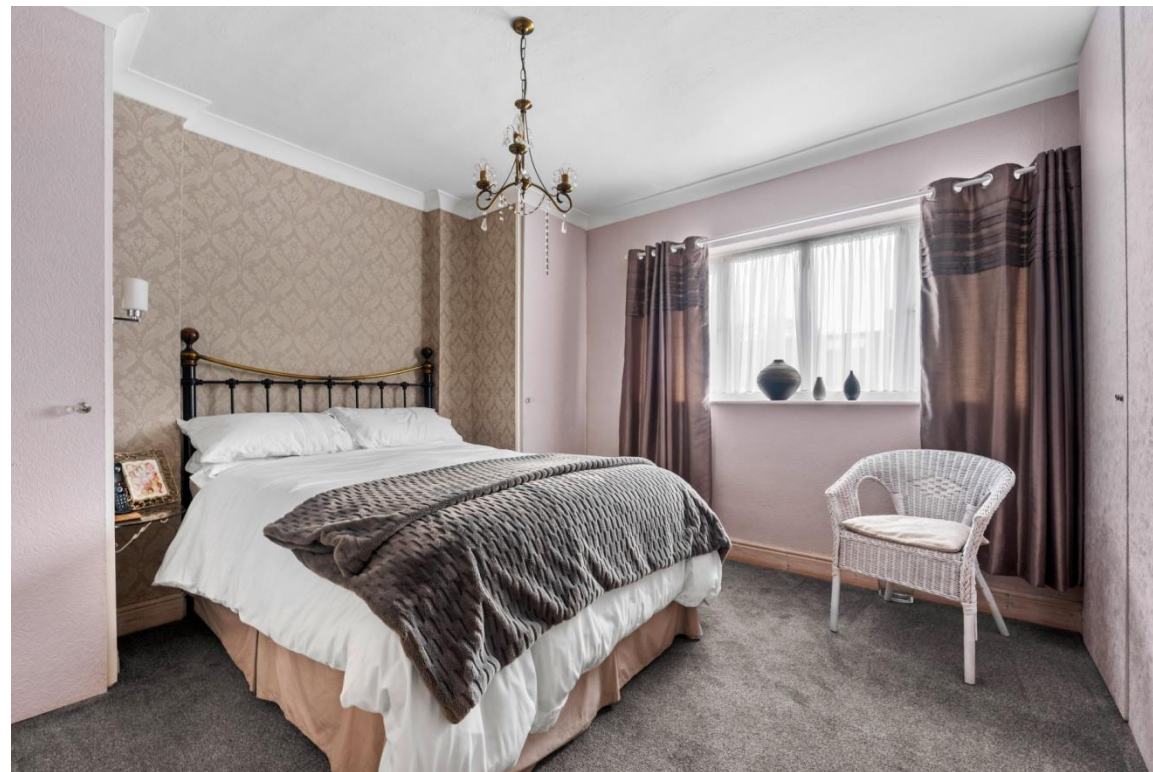

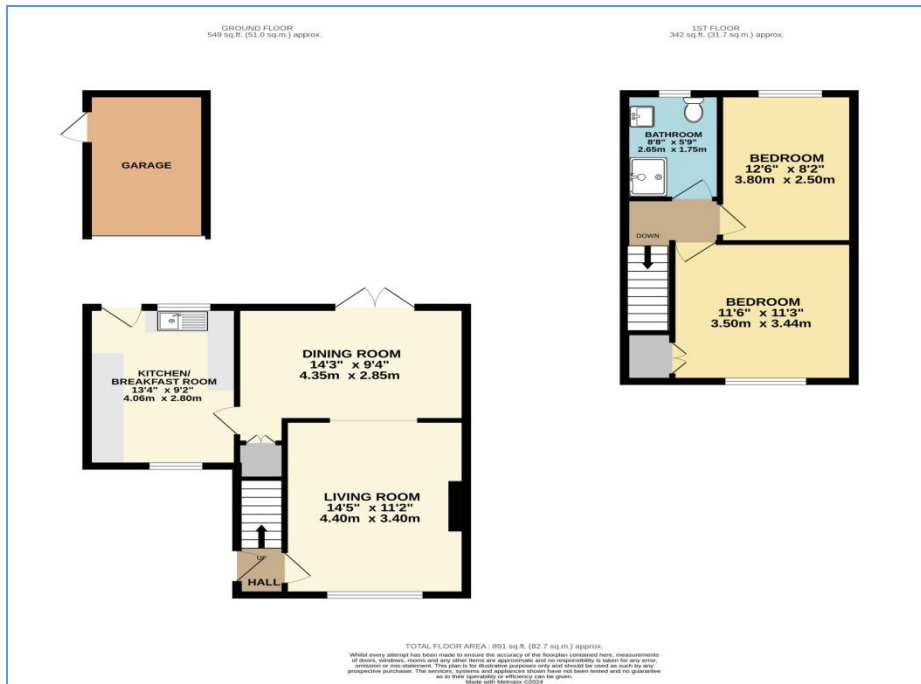

Score	Energy rating	Current	Potential
92+	A		
81-91	B		
69-80	C		78 C
55-68	D	57 D	
39-54	E		
21-38	F		
1-20	G		

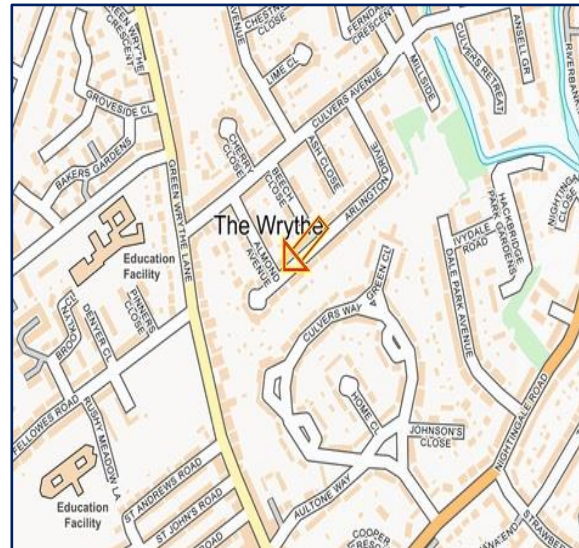

Council Tax - D Local Authority: London Borough of Sutton Tenure - Freehold



95 Banstead Road
Carshalton
Surrey
SM5 3NP



020 8642 5468



admin@cromwellscarshalton.com



www.cromwellsestateagents.uk

Disclaimer

These particulars are not an offer or contract, nor part of one. You should not rely on statements made by Cromwells in the particulars or by word of mouth or in writing ("information") as being factually accurate about the property, its condition or value. Neither Cromwells nor any joint agent has authority to make representations about the property, and accordingly any information given is entirely without responsibility on the part of the agents, seller(s) or lessor(s). Photographs show only certain parts of the property as they appeared at the time they were taken. Areas, measurements and distances are given as an approximate only. Any reference to alterations to or use of, any part of the property does not mean that any necessary planning, building regulations or other consents have been obtained