



**Welbeck Road, Carshalton, Surrey, SM5 1LW**  
**Offers in Excess of £450,000**

**Rarely available, a beautifully presented and extended 3 bedroom & 2 bathroom End of Terrace family home with potential to further extend with a double storey side extension (STPP) being ideally positioned on a large corner plot. The property is maintained to a high standard and is located on the popular St Helier estate. The house provides fantastic transport links to both Morden tube station and Mitcham Junction tram and train stations (travelcard Zone 4)**



- \*Potential for two storey side extension (STPP)**
  - \*Large plot with detached outbuilding (Currently used as Gym)**
  - \*Off Road parking for 2+ vehicles \*En-Suite shower room + Family bathroom**
- 

### **Entrance Porch**

Double aspect, leading to:

### **Reception Room - 15' 11" x 11' 1" (4.85m x 3.38m)**

Front aspect,, door leading to:

### **Inner hallway**

Doors leading to:

### **Kitchen - 9' 5" x 9' 5" (2.87m x 2.87m)**

Rear aspect, doors leading to:

### **Dining Room - 9' 4" x 8' 9" (2.84m x 2.66m)**

Rear aspect, doors leading to garden

### **Bathroom - 8' 10" x 6' 8" (2.69m x 2.03m)**

Rear aspect

### **Stairs to first floor landing**

Storage cupboard



**Bedroom 1 - 10' 8" x 10' 0" (3.25m x 3.05m)**

Rear aspect, door leading to en-suite shower room

**En-suite shower room**

Rear aspect

**Bedroom 2 - 10' 9" x 8' 4" (3.27m x 2.54m)**

Front aspect

**Bedroom 3 - 7' 9" x 7' 3" (2.36m x 2.21m)**

Front aspect

**Outside**

**Large Rear Garden**

Detached outbuilding (Summer house/Cabin/office)  
currently used as Gym.

**Detached outbuilding - 13' 9" x 10' 10" (4.19m x 3.30m)**

**(Summer house/Cabin/office)**  
currently used as Gym.

**Off Road Parking to Front for 2+ Vehicles**



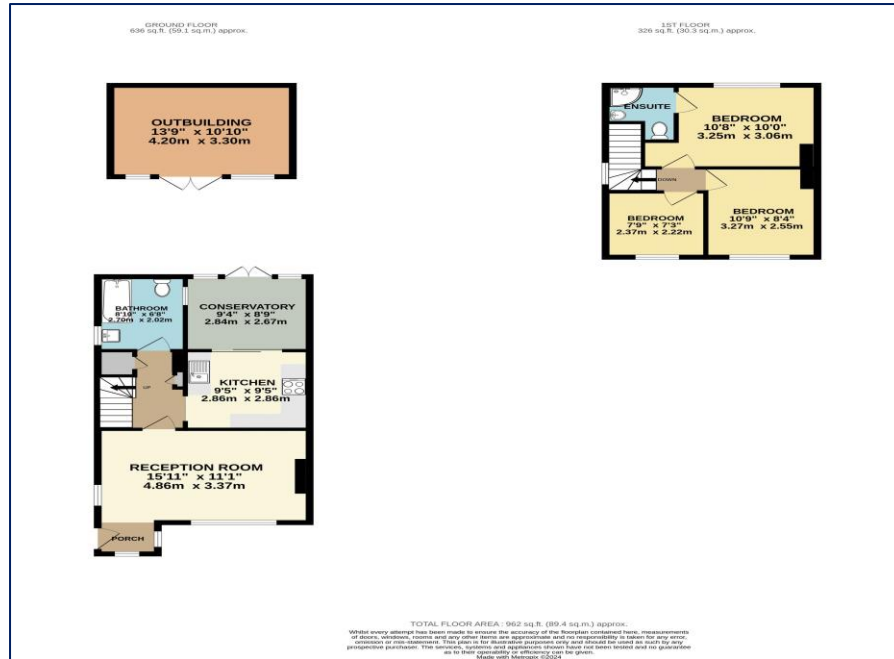

## Council Tax - C Local Authority: London Borough of Sutton Tenure - Freehold



**95 Banstead Road  
Carshalton  
Surrey  
SM5 3NP**



**020 8642 5468**



**admin@cromwellscarshalton.com**



**[www.cromwellsestateagents.uk](http://www.cromwellsestateagents.uk)**

Score	Energy rating	Current	Potential
92+	A		
81-91	B		
69-80	C		79 C
55-68	D	62 D	
39-54	E		
21-38	F		
1-20	G		

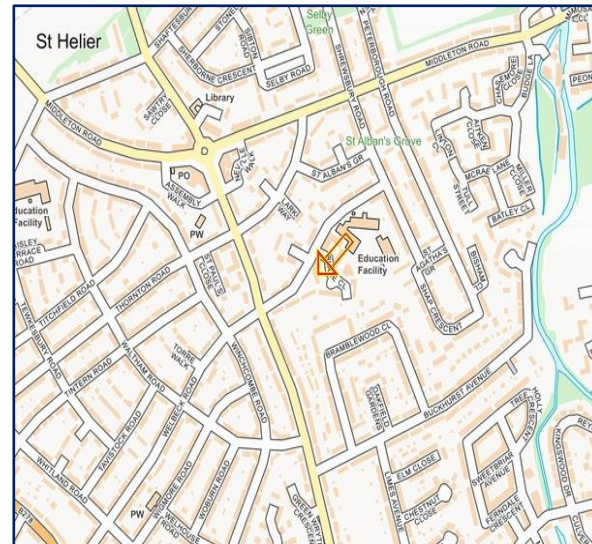

### Disclaimer

These particulars are not an offer or contract, nor part of one. You should not rely on statements made by Cromwells in the particulars or by word of mouth or in writing ("information") as being factually accurate about the property, its condition or value. Neither Cromwells nor any joint agent has authority to make representations about the property, and accordingly any information given is entirely without responsibility on the part of the agents, seller(s) or lessor(s). Photographs show only certain parts of the property as they appeared at the time they were taken. Areas, measurements and distances are given as an approximate only. Any reference to alterations to or use of, any part of the property does not mean that any necessary planning, building regulations or other consents have been obtained