



**Victoria Avenue, Wallington, Surrey, SM6 7JS**  
**Offers in Excess of £600,000**

**A spacious extended 3 bedroom Semi Detached family home. The property benefits from new windows and front door and a 2nd bathroom and study. Located in a tree lined residential road conveniently situated within a mile of Wallington High Street with its variety of shops, leisure facilities, restaurants and transport links - including Wallington Mainline station and just 0.7 miles from Carshalton Mainline Station. The area is also popular for its reputable schools and is just 0.6 miles from Wallington County Grammar School, making this semi-detached home an attractive prospect for families.**



**\*22'7 Kitchen/Dining Room**  
**\*3 Double Bedrooms & 2 Bathrooms**  
**\*Study**  
**\*Driveway for off street parking**

---

**Enclosed Entrance Porch**  
Leading to entrance hall

**Entrance Hall**  
Under stairs storage, doors to:

**Living Room - 14' 9" x 10' 7" (4.49m x 3.22m)**  
Front aspect, fireplace

**Study - 9' 0" x 5' 10" (2.74m x 1.78m)**  
Front aspect

**Kitchen/Dining Room - 22' 7" x 9' 3" (6.88m x 2.82m)**  
Rear aspect, open plan, doors out to garden, door to shower room and ground floor WC

**Ground floor Shower Room**  
Leading to WC

**Ground floor WC**

**Stairs to first floor landing**  
Doors to:



**Bedroom 1 - 12' 9" x 10' 3" (3.88m x 3.12m)**

Front aspect, bay window

**Bedroom 2 - 12' 6" x 12' 4" (3.81m x 3.76m)**

Front aspect

**Bedroom 3 - 10' 11" x 10' 3" (3.32m x 3.12m)**

Rear aspect, storage cupboard

**Family Bathroom - 9' 5" x 9' 3" (2.87m x 2.82m)**

Rear aspect with bath and shower cubicle

**Outside**

**Large Rear Garden**

**Cabin/Outbuilding at rear**

**Driveway for off street parking**



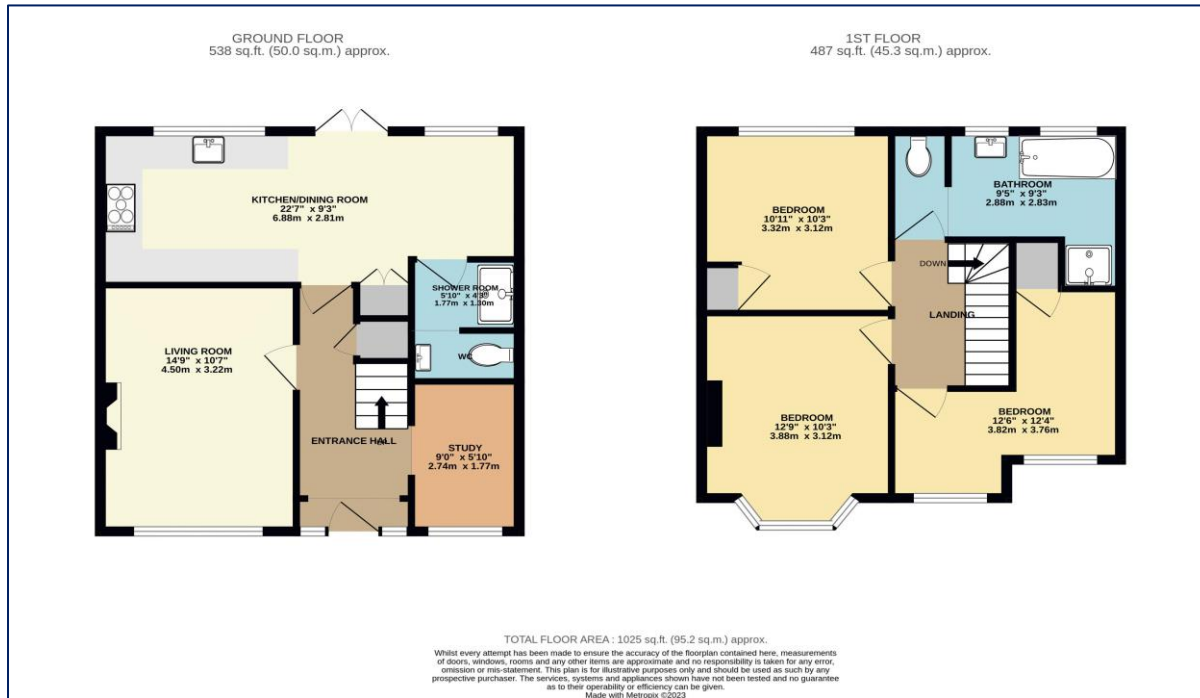

**Council Tax - D**  
**Local Authority: London Borough of Sutton**  
**Tenure - Freehold**



**95 Banstead Road**  
**Carshalton**  
**Surrey**  
**SM5 3NP**



**020 8642 5468**



**admin@cromwellscarshalton.com**

[www.cromwellsestateagents.uk](http://www.cromwellsestateagents.uk)

Score	Energy rating	Current	Potential
92+	A		
81-91	B		
69-80	C		80 C
55-68	D	61 D	
39-54	E		
21-38	F		
1-20	G		

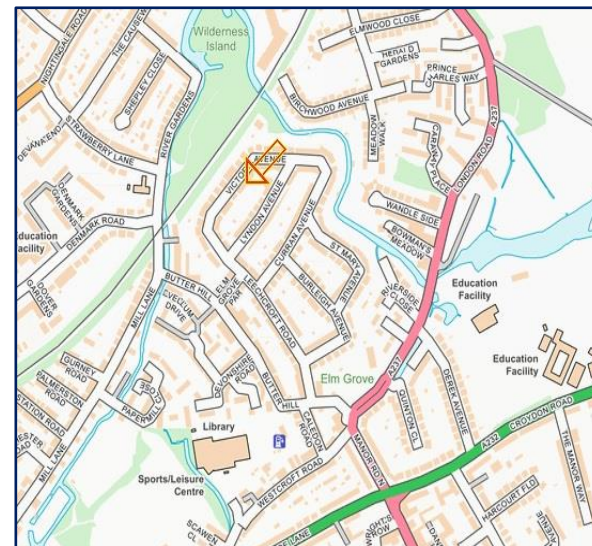

Disclaimer

These particulars are not an offer or contract, nor part of one. You should not rely on statements made by Cromwells in the particulars or by word of mouth or in writing ("information") as being factually accurate about the property, its condition or value. Neither Cromwells nor any joint agent has authority to make representations about the property, and accordingly any information given is entirely without responsibility on the part of the agents, seller(s) or lessor(s). Photographs show only certain parts of the property as they appeared at the time they were taken. Areas, measurements and distances are given as an approximate only. Any reference to alterations to or use of, any part of the property does not mean that any necessary planning, building regulations or other consents have been obtained