



Muschamp Road, Carshalton, Surrey, SM5 2SE
Offers in Excess of £500,000

A brand new three bedroom end of terrace property, having been built to a high specification with quality finishing, including a superb open plan kitchen, dining room, luxury bathroom and three good size bedrooms. The property is situated in a sought after location close to local schools, shops and excellent transport links.



***NhBc guarantee *South facing rear garden
*Close to St.Helier hospital *No chain**

Entrance Hall

Leading to:

Living Room - 12' 0" x 9' 8" (3.65m x 2.94m)

Front aspect, floor panels

Shower Room - 7' 10" x 2' 7" (2.39m x 0.79m)

Modern shower room

Kitchen/Diner - 18' 8" x 13' 7" (5.69m x 4.14m)

Large open plan modern kitchen/dining room,
window over the sink, door opening into the
garden



First Floor Landing

Leading to:

Bedroom 1 - 13' 5" x 9' 8" (4.09m x 2.94m)

Rear aspect, carpeted throughout, radiator

Bedroom 2 - 11' 10" x 7' 9" (3.60m x 2.36m)

Front aspect, carpeted throughout, radiator

Bedroom 3 - 14' 1" x 5' 5" (4.29m x 1.65m)

Front aspect, carpeted throughout, radiator

Bathroom - 6' 11" x 5' 7" (2.11m x 1.70m)

Side aspect window, modern bathroom

Outside

Driveway

Rear Garden

Large, south facing garden



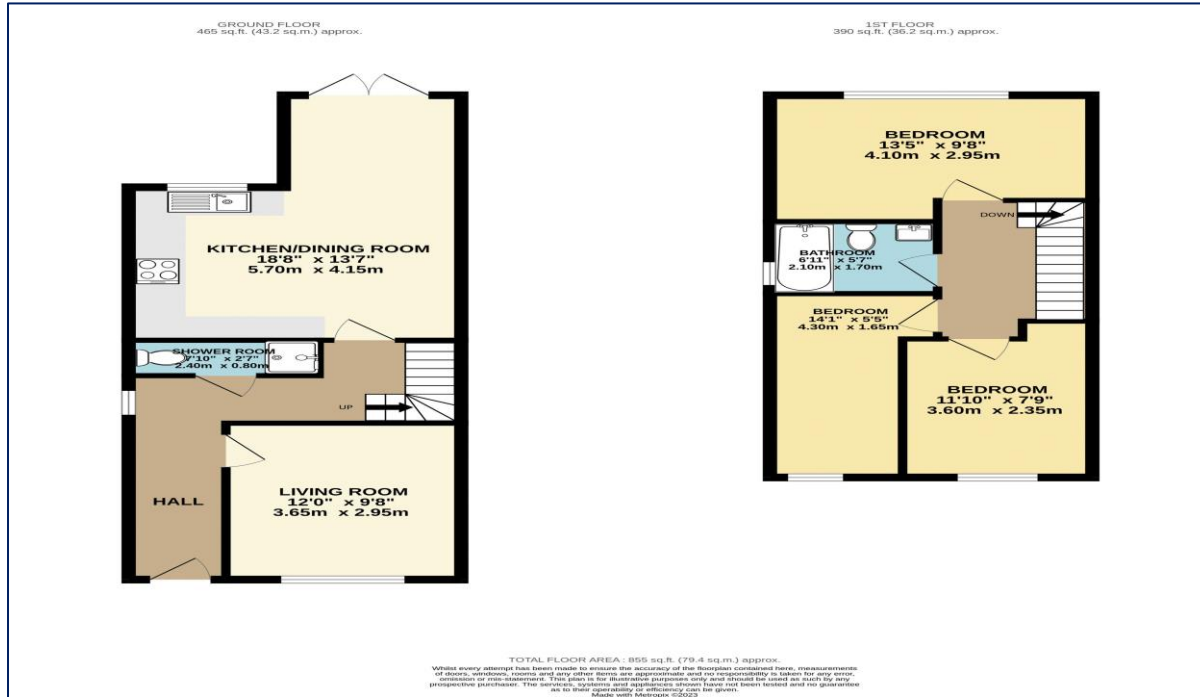

Council Tax – N/A
Local Authority: London Borough of Sutton
Tenure - Freehold



95 Banstead Road
Carshalton
Surrey
SM5 3NP



020 8642 5468



admin@cromwellscarshalton.com



www.cromwellsestateagents.uk

Score	Energy rating	Current	Potential
92+	A		
81-91	B	86 B	86 B
69-80	C		
55-68	D		
39-54	E		
21-38	F		
1-20	G		



Disclaimer

These particulars are not an offer or contract, nor part of one. You should not rely on statements made by Cromwells in the particulars or by word of mouth or in writing ("information") as being factually accurate about the property, its condition or value. Neither Cromwells nor any joint agent has authority to make representations about the property, and accordingly any information given is entirely without responsibility on the part of the agents, seller(s) or lessor(s). Photographs show only certain parts of the property as they appeared at the time they were taken. Areas, measurements and distances are given as an approximate only. Any reference to alterations to or use of, any part of the property does not mean that any necessary planning, building regulations or other consents have been obtained