



A three bedroom Semi Detached house in need of improvement. Positioned off Banstead Road in sought after Carshalton Beeches, close to train station, shops and schools. NO CHAIN. Scope to extend (STPP).



***Driveway & garage *Good size rear garden**
***Sought after location *NO CHAIN**

Enclosed Entrance Porch
Front door to entrance hall

Entrance Hall
Doors leading to:

Reception Room - 29' 2" x 11' 9"
(8.88m x 3.58m)
Double aspect, sliding doors to garden

Kitchen - 10' 2" x 6' 11" (3.10m x 2.11m)
Rear aspect, door to garden

Stairs to first floor landing



Bedroom 1 - 12' 6" x 10' 6" (3.81m x 3.20m)

Front aspect, bay window

Bedroom 2 - 13' 7" x 10' 6" (4.14m x 3.20m)

Rear aspect

Bedroom 3 - 8' 2" x 7' 1" (2.49m x 2.16m)

Front aspect

Bathroom - 7' 3" x 7' 1" (2.21m x 2.16m)

Rear aspect

Separate WC

Side aspect

Large rear garden

Attached garage

Driveway to front



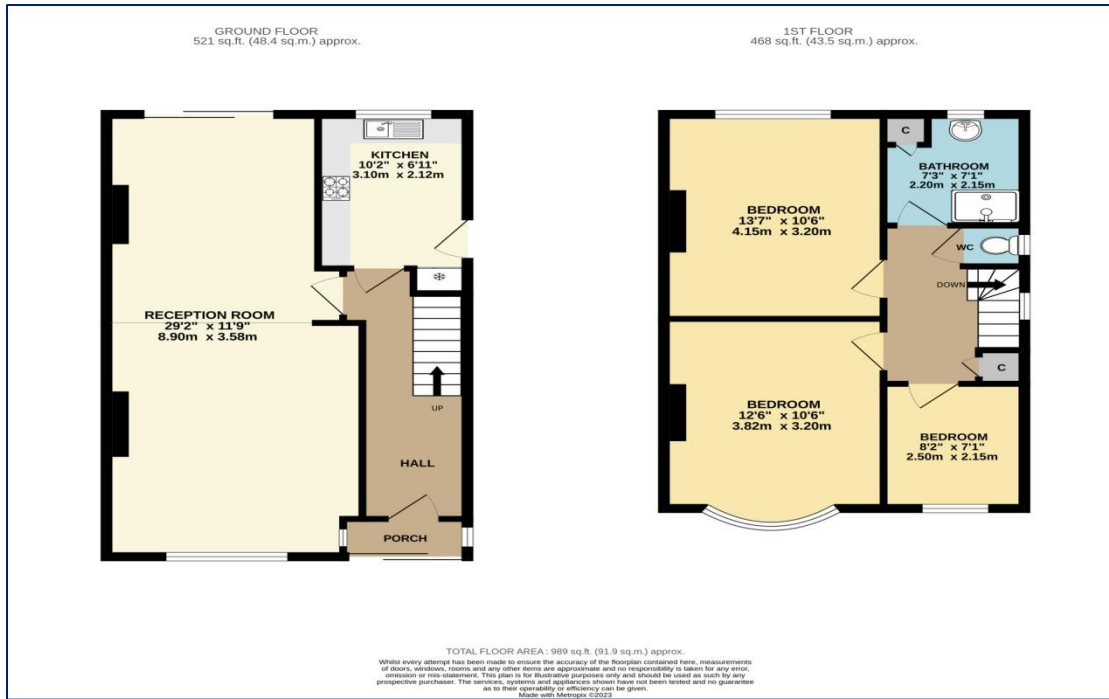

Council Tax - E Local Authority: London Borough of Sutton Tenure - Freehold



95 Banstead Road
Carshalton
Surrey
SM5 3NP



020 8642 5468



admin@cromwellscarshalton.com



www.cromwellsestateagents.uk

Score	Energy rating	Current	Potential
92+	A		
81-91	B		85 B
69-80	C		
55-68	D	59 D	
39-54	E		
21-38	F		
1-20	G		



Disclaimer

These particulars are not an offer or contract, nor part of one. You should not rely on statements made by Cromwells in the particulars or by word of mouth or in writing ("information") as being factually accurate about the property, its condition or value. Neither Cromwells nor any joint agent has authority to make representations about the property, and accordingly any information given is entirely without responsibility on the part of the agents, seller(s) or lessor(s). Photographs show only certain parts of the property as they appeared at the time they were taken. Areas, measurements and distances are given as an approximate only. Any reference to alterations to or use of, any part of the property does not mean that any necessary planning, building regulations or other consents have been obtained