



GASCOIGNE HALMAN

WEST ROAD, BOWDON, ALTRINCHAM, WA14 2LD

THE AREAS LEADING ESTATE AGENT



WEST ROAD, BOWDON, ALTRINCHAM, WA14 2LD

Introducing a stunning period family home which is deceptively spacious throughout. Desirably located within a short walk of Hale Village and Altrincham Town Centre. This property features Hall, Lounge, bright Breakfast/Kitchen, Utility, Cinema Room, Five Double Bedrooms, Four Bathrooms, spacious tranquil garden. This beautifully styled property with original features has been modernized to a high standard throughout, every inch of this home has been immaculately renovated. MUST BE VIEWED. Deposit apply





Four Bathrooms

Modernized To a High Standard
Throughout

Short Walk of Hale Village & Altrincham
Town Centre

Desirably located

Period Family Home

EPC Rating E

Council Tax Band G



WEST ROAD | BOWDON, ALTRINCHAM, WA14 2LD

LOCATION

West Road is situated in a highly regarded and much sought after residential location in Bowdon within a few minutes driving time from the access point Motorway network and Manchester international airport. Nearby Hale is a vibrant village renowned for its specialist shops, services and restaurants. Hale railway station offers links with Knutsford, and further afield to Chester. There are good commuter links into Manchester City Centre and Salford Quays via the Metrolink facility at Altrincham station. Altrincham provides a range of comprehensive shopping needs and the Trafford Centre is easily accessed via the M60. Trafford is also well known for its excellent schooling, both in the state and private sectors. Indeed, there are several good schools nearby to suit children of all ages.



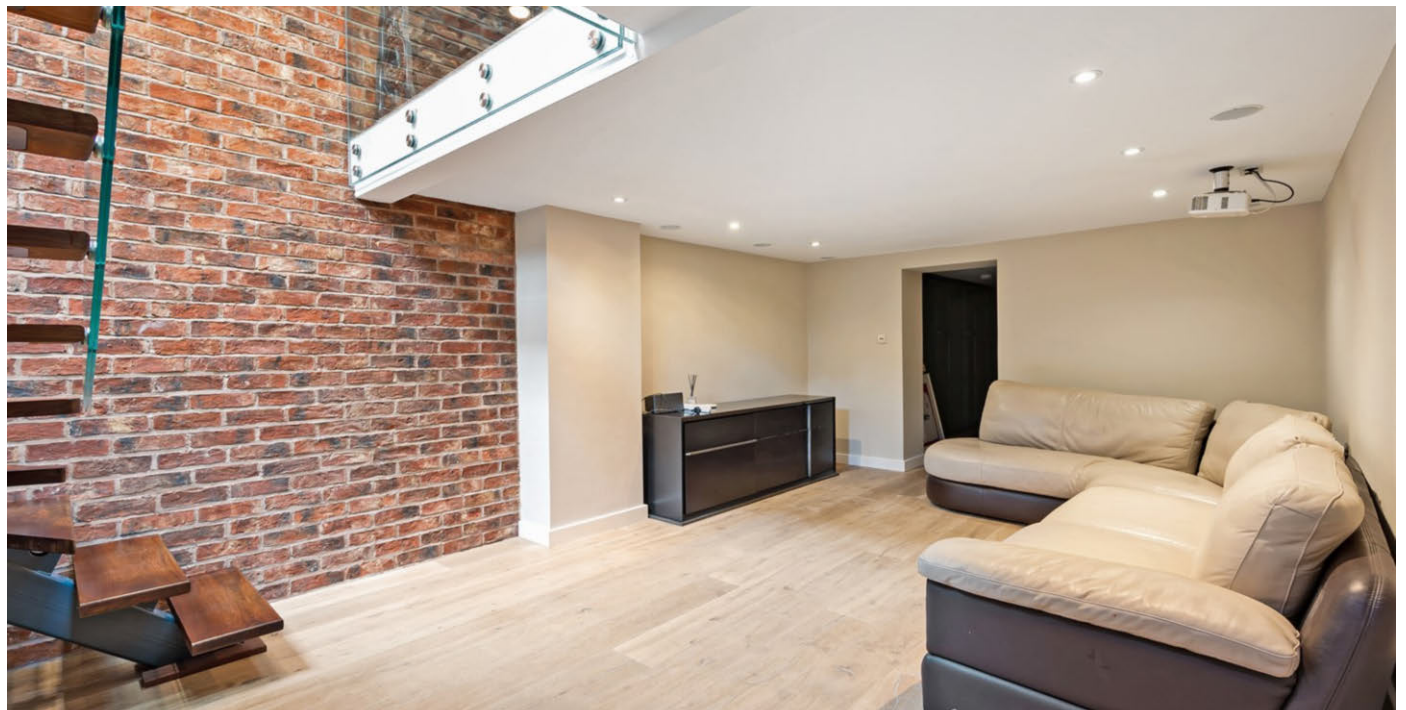



West Road, Bowdon
Total Approx. Floor Area 3139 Sq.ft. (291.6 Sq.M.)

Surveyed and drawn by Lens Media for illustrative purposes only. Not to scale. Whilst every attempt was made to ensure the accuracy of the floor plan, all measurements are approximate and no responsibility is taken for any error.

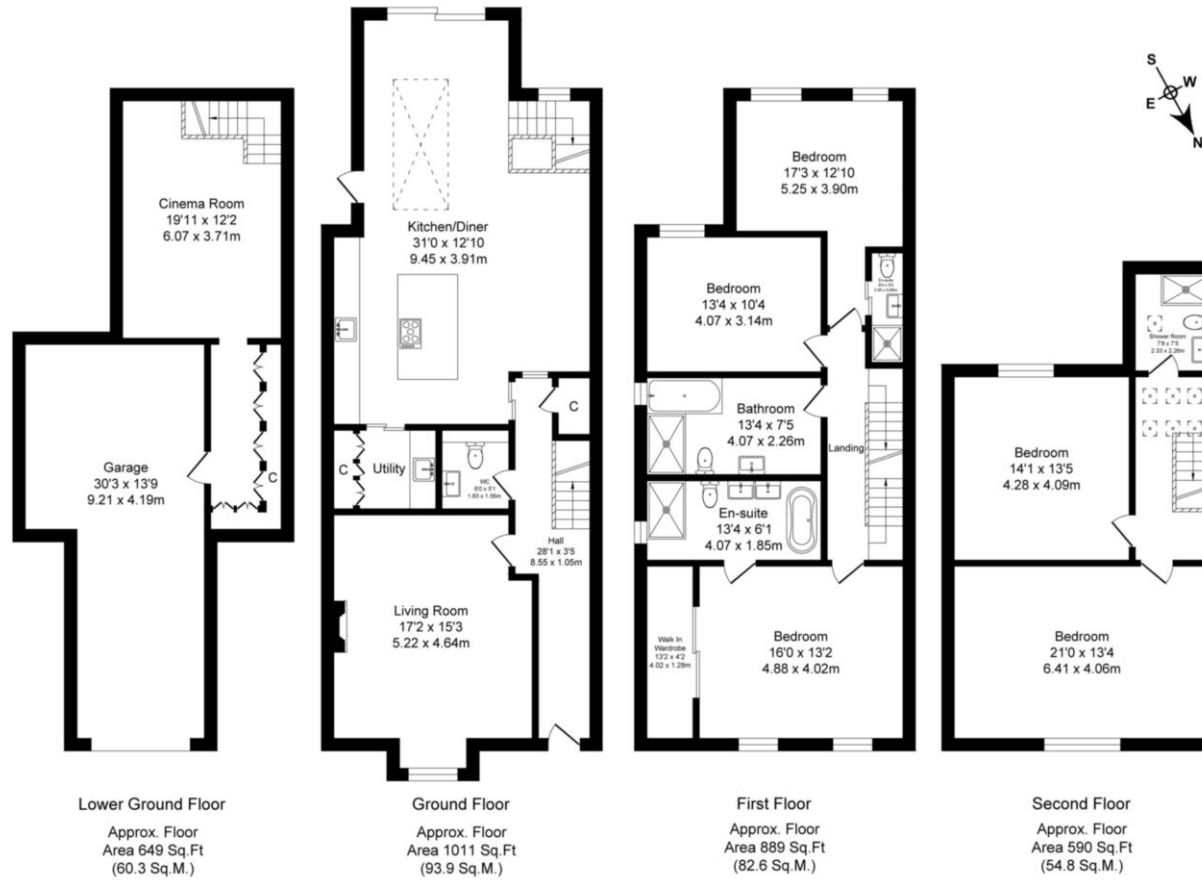

NOTICE Gascoigne Halman for themselves and for the vendors or lessors of this property whose agents they are give notice that: (i) the particulars are set out as a general outline only for the guidance of intending purchasers or lessees, and do not constitute, nor constitute part of, an offer or contract; (ii) all descriptions, dimensions, references to condition and necessary permissions for use and occupation, and other details are given in good faith and are believed to be correct but any intending purchasers or tenants should not rely on them as statements or representations of fact but must satisfy themselves by inspection or otherwise as to the correctness of each of them; (iii) no person in the employment of Gascoigne Halman has any authority to make or give any representation or warranty whatever in relation to this property.



ALTRINCHAM LETTINGS OFFICE

0161 929 7528

altrinchamlet@gascoignehalman.co.uk

26 The Downs, Altrincham, WA14 2PU

**GASCOIGNE
HALMAN**