

**LANE ENDS BARN**  
 107 Cote Green Road, Marple Bridge  
**£430,000**

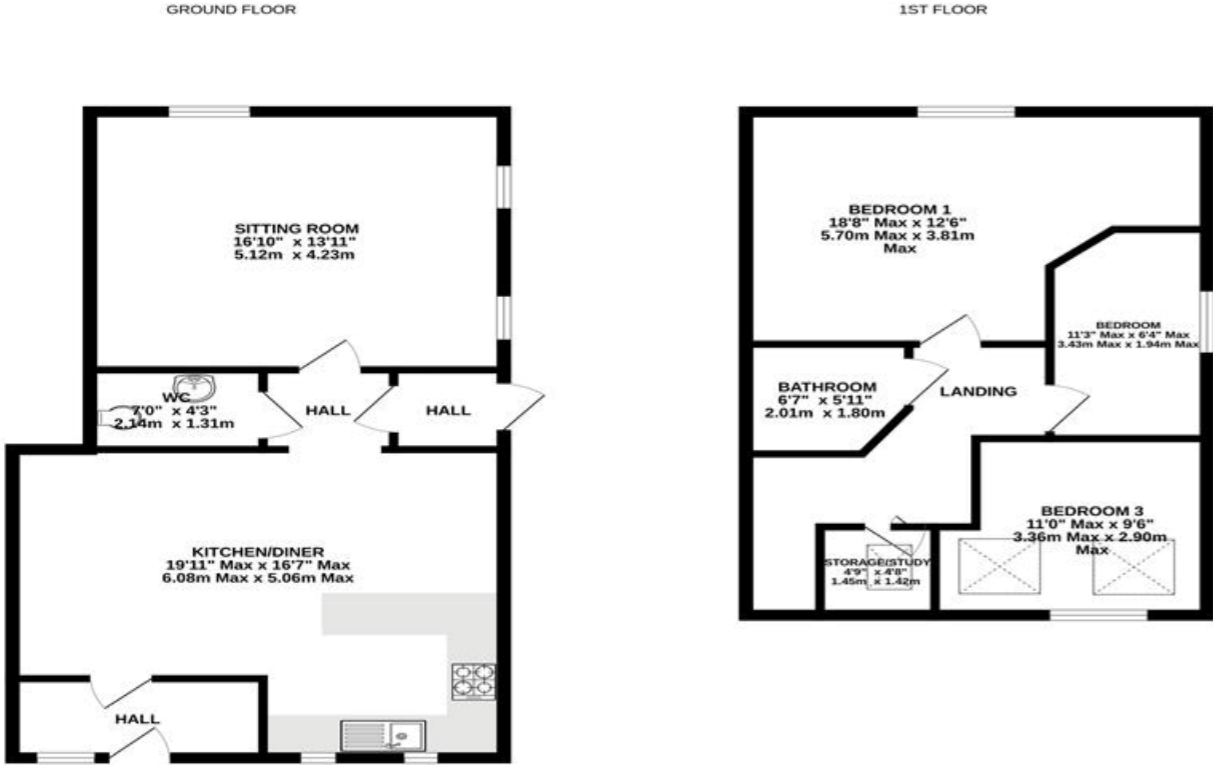

Measurements are approximate. Not to scale. Illustrative purposes only. Made with Metropix ©2023



**NOTICE**  
 Gascoigne Halman for themselves and for the vendors or lessors of this property whose agents they are give notice that: (i) the particulars are set out as a general outline only for the guidance of intending purchasers or lessees, and do not constitute, nor constitute part of, an offer or contract; (ii) all descriptions, dimensions, references to condition and necessary permissions for use and occupation, and other details are given in good faith and are believed to be correct but any intending purchasers or tenants should not rely on them as statements or representations of fact but must satisfy themselves by inspection or otherwise as to the correctness of each of them; (iii) no person in the employment of Gascoigne Halman has any authority to make or give any representation or warranty whatever in relation to this property.

THE AREAS LEADING ESTATE AGENCY

Marple Bridge  
 10, Town Street, MARPLE BRIDGE SK6 5DS  
 0161 427 2488 marple@gascoignehalman.co.uk

gascoignehalman.co.uk



**GASCOIGNE HALMAN**

A charming THREE bedroom semi detached barn conversion situated on the outskirts of Marple Bridge village boasting character features, parking and garden. NO HIGHER CHAIN.

- ENVIABLE LOCATION ON THE OUTSKIRTS OF THE VILLAGE
- CHARACTER STONE BUILT BARN CONVERSION WITH ORIGINAL FEATURES
- LARGE SITTING ROOM, D'STAIRS WC

- OPEN PLAN LIVING/DINING KITCHEN, REAR PORCH
- THREE GOOD SIZED BEDROOMS
- FAMILY BATHROOM, STUDY
- PAVED PARKING/SEATING AREA
- \*\*NO HIGHER CHAIN\*\*

**£430,000**

**LANE ENDS BARN**  
Cote Green Road, Marple Bridge



**DESCRIPTION**

Located on the outskirts of Marple Bridge village, close to the beautiful surrounding countryside which affords many pleasant walks, this semi detached barn conversion is bound to appeal to many prospective purchasers. This most attractive property has been sympathetically converted to create a comfortable home and in brief comprises, entrance hall, downstairs WC, large sitting room to the front, open living/dining kitchen and rear porch. To the first floor there are three good sized bedrooms, bathroom and an study/store. To the front of the property there are two off road parking spaces.

**LOCATION**

Marple Bridge caters for most day to day requirements whilst nearby Marple offers a wide range of shops, restaurants, educational and recreational facilities. For the commuter both Marple and Rose Hill stations offer services to Manchester city centre and the access points to the Northwest motorway network can be found at Stockport East and Bredbury junctions.

**DIRECTIONS**

POSTCODE : SK6 5EN

**TENURE**

Freehold. To be confirmed by Solicitors.

**SERVICES (NOT TESTED)**

Services have not been tested and you are advised to make your own enquiries and/or inspections.

**LOCAL AUTHORITY**

Stockport MBC. Council Tax Band : E

**VIEWING**

Viewing strictly by appointment through the Agents.

TWENTY NETWORKED OFFICES THROUGHOUT CHESHIRE, SOUTH MANCHESTER & THE HIGH PEAK



gascoignealman.co.uk

**GASCOIGNE HALMAN**