

197 PORTWAY
Manchester
£199,950

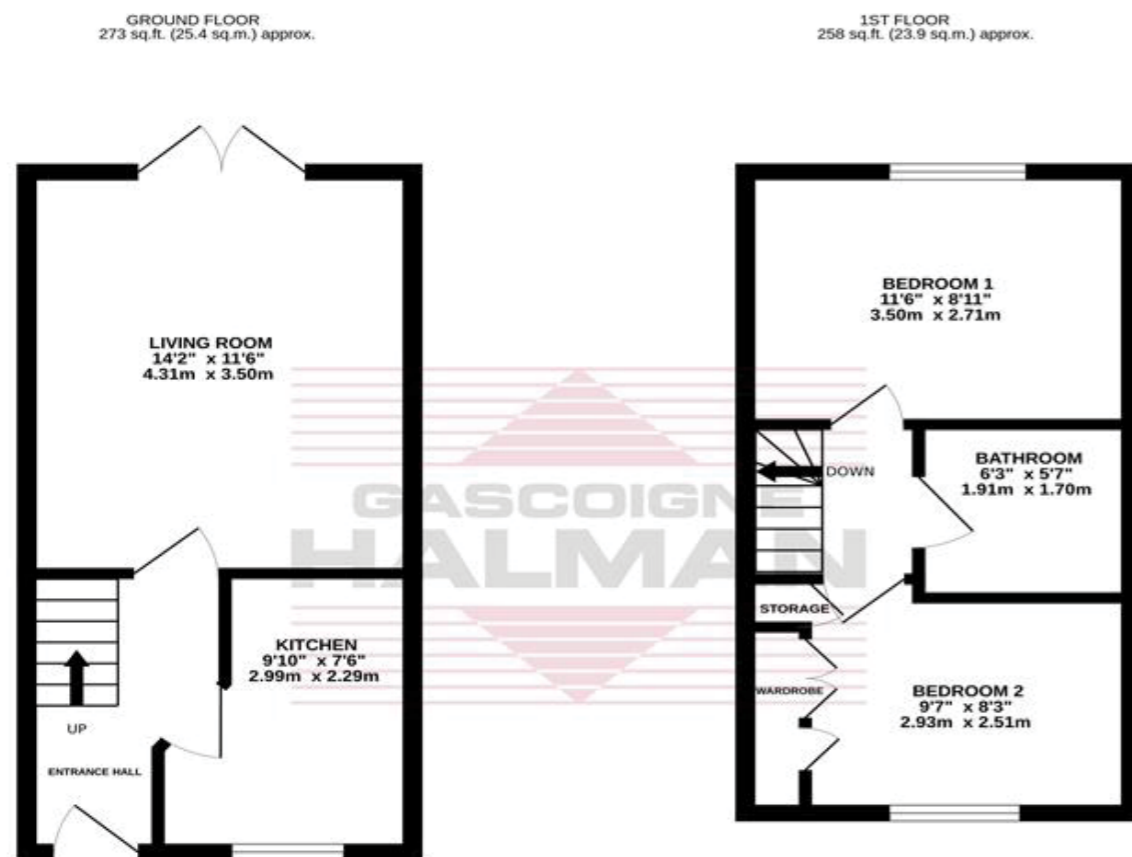

TOTAL FLOOR AREA: 531 sq.ft. (49.3 sq.m.) approx.
While every attempt has been made to ensure the accuracy of the floorplans contained herein, measurements of doors, windows, rooms and any other items are approximate and no responsibility is taken for any error, omission or misstatement. This plan is for illustrative purposes only and should be used as such by any prospective purchaser. The services, systems and appliances shown have not been tested and no guarantee as to their operability or efficiency can be given.
Made with Metropix ©2024



NOTICE
Gascoigne Halman for themselves and for the vendors or lessors of this property whose agents they are give notice that: (i) the particulars are set out as a general outline only for the guidance of intending purchasers or lessees, and do not constitute, nor constitute part of, an offer or contract; (ii) all descriptions, dimensions, references to condition and necessary permissions for use and occupation, and other details are given in good faith and are believed to be correct but any intending purchasers or tenants should not rely on them as statements or representations of fact but must satisfy themselves by inspection or otherwise as to the correctness of each of them; (iii) no person in the employment of Gascoigne Halman has any authority to make or give any representation or warranty whatever in relation to this property.

THE AREAS LEADING ESTATE AGENCY

Cheadle
91, High Street, CHEADLE SK8 1AA
0161 428 1118 cheadle@gascoignehalman.co.uk

gascoignehalman.co.uk



GASCOIGNE HALMAN

A DECEPTIVELY SPACIOUS two DOUBLE bedroom Terraced property with enclosed garden & secure residents parking area. The property is located in a popular and convenient location offering easy access to MANCHESTER AIRPORT & METRO-LINK. Perfect for FIRST TIME BUYERS or INVESTORS.